



US00D754023S

(12) **United States Design Patent**
Dholakiya

(10) **Patent No.:** **US D754,023 S**
(45) **Date of Patent:** **** Apr. 19, 2016**

(54) **GEMSTONE SETTING**

(71) Applicant: **Hasmukh Dholakiya**, North Bergen, NJ
(US)

(72) Inventor: **Hasmukh Dholakiya**, North Bergen, NJ
(US)

(**) Term: **14 Years**

(21) Appl. No.: **29/509,661**

(22) Filed: **Nov. 20, 2014**

(51) **LOC (10) Cl.** **11-01**

(52) **U.S. Cl.**
USPC **D11/92**

(58) **Field of Classification Search**
USPC D11/3, 3.1, 3.2, 12, 13, 14.1, 14.2, 14.3,
D11/15, 15.1, 15.2, 15.3, 15.4, 15.45, 15.5,
D11/15.6, 15.65, 15.7, 15.8, 15.9, 18, 20,
D11/26, 27, 28, 29.1, 29.2, 30, 31, 32;
63/1-3, 26-45, 75-94
CPC A44C 17/02; A44C 17/04; A44C 17/046;
A44C 17/005; A44C 17/00; A44C 17/001;
A44C 25/001; A44C 9/0053; A44C 9/0061;
A44C 9/0046; A44C 9/02; A44C 9/0084;
A44C 7/00; A44C 15/001; A44C 15/0035;
Y10T 29/49593; Y10T 29/23
See application file for complete search history.

(56) **References Cited**

U.S. PATENT DOCUMENTS

7,533,541 B1 * 5/2009 Zakinov A44C 17/02
63/28
D610,034 S * 2/2010 Colombani D11/36

D636,694 S * 4/2011 Papadimitriou D11/34
D637,102 S * 5/2011 Papadimitriou D11/35
D676,348 S * 2/2013 Papadimitriou D11/34
D676,779 S * 2/2013 Papadimitriou D11/34
D677,192 S * 3/2013 Papadimitriou D11/16
D727,202 S * 4/2015 Shlakman D11/34
D744,891 S * 12/2015 Wempe D11/34
D744,893 S * 12/2015 Minister D11/34
2014/0345322 A1 * 11/2014 Logian A44C 13/00
63/12
2015/0121959 A1 * 5/2015 Huynh A44C 17/04
63/28

* cited by examiner

Primary Examiner — Cynthia Ramirez

Assistant Examiner — Llorellys Martinez-Rivera

(74) *Attorney, Agent, or Firm* — Jennifer Meredith, Esq.;
Meredith & Keyhani, PLLC

(57) **CLAIM**

The ornamental design for a gemstone setting, as shown and described.

DESCRIPTION

FIG. 1 is a side perspective view of a gemstone setting showing my new design;
FIG. 2 is a side elevation view thereof;
FIG. 3 is a front elevation view thereof;
FIG. 4 is a top plan view thereof;
FIG. 5 is a bottom plan view thereof;
FIG. 6 is another perspective view thereof; and,
FIG. 7 is another perspective view thereof.
The broken lines shown in FIGS. 1 through 7 illustrate environmental subject matter and form no part of the claimed design.

1 Claim, 5 Drawing Sheets

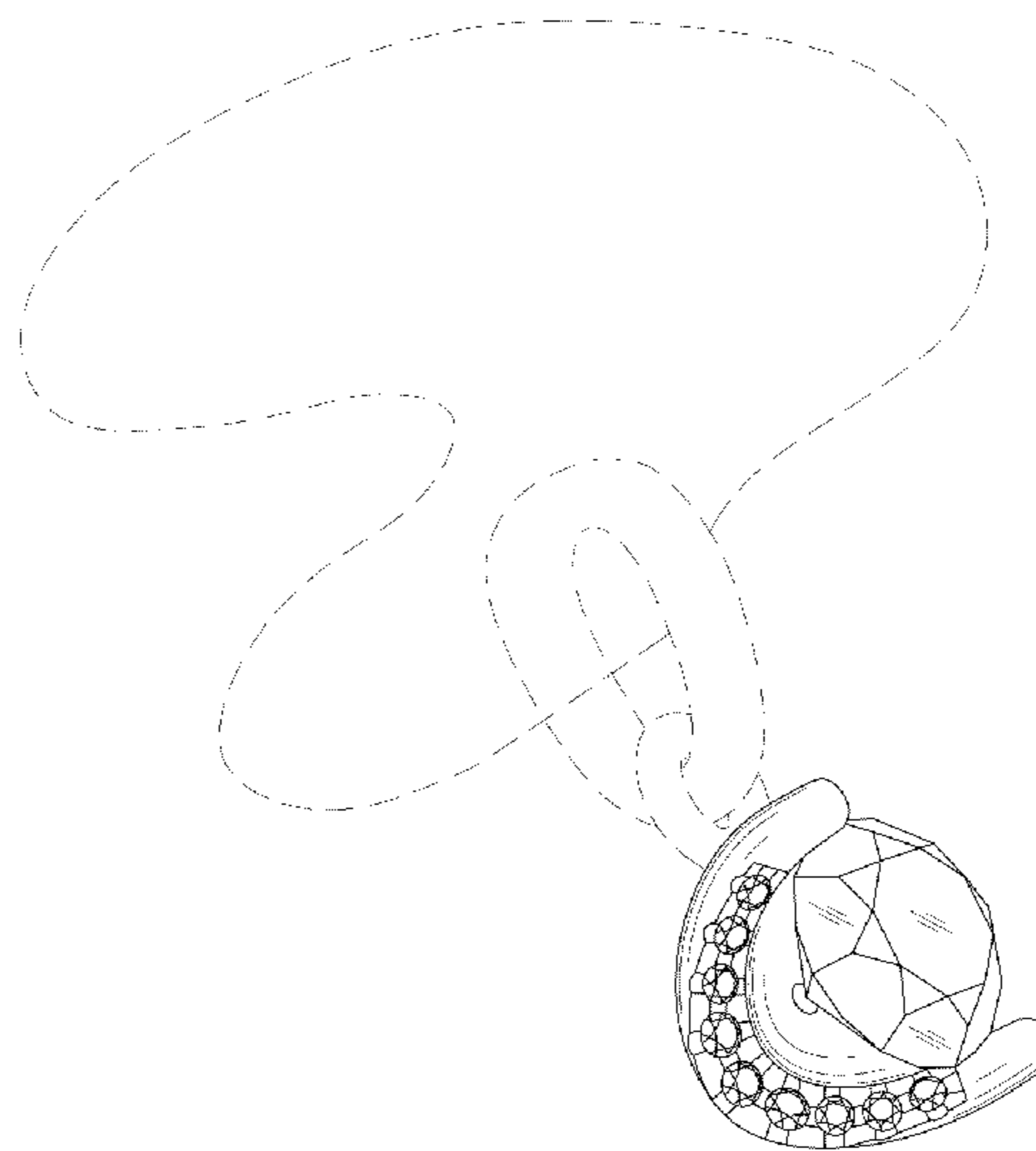
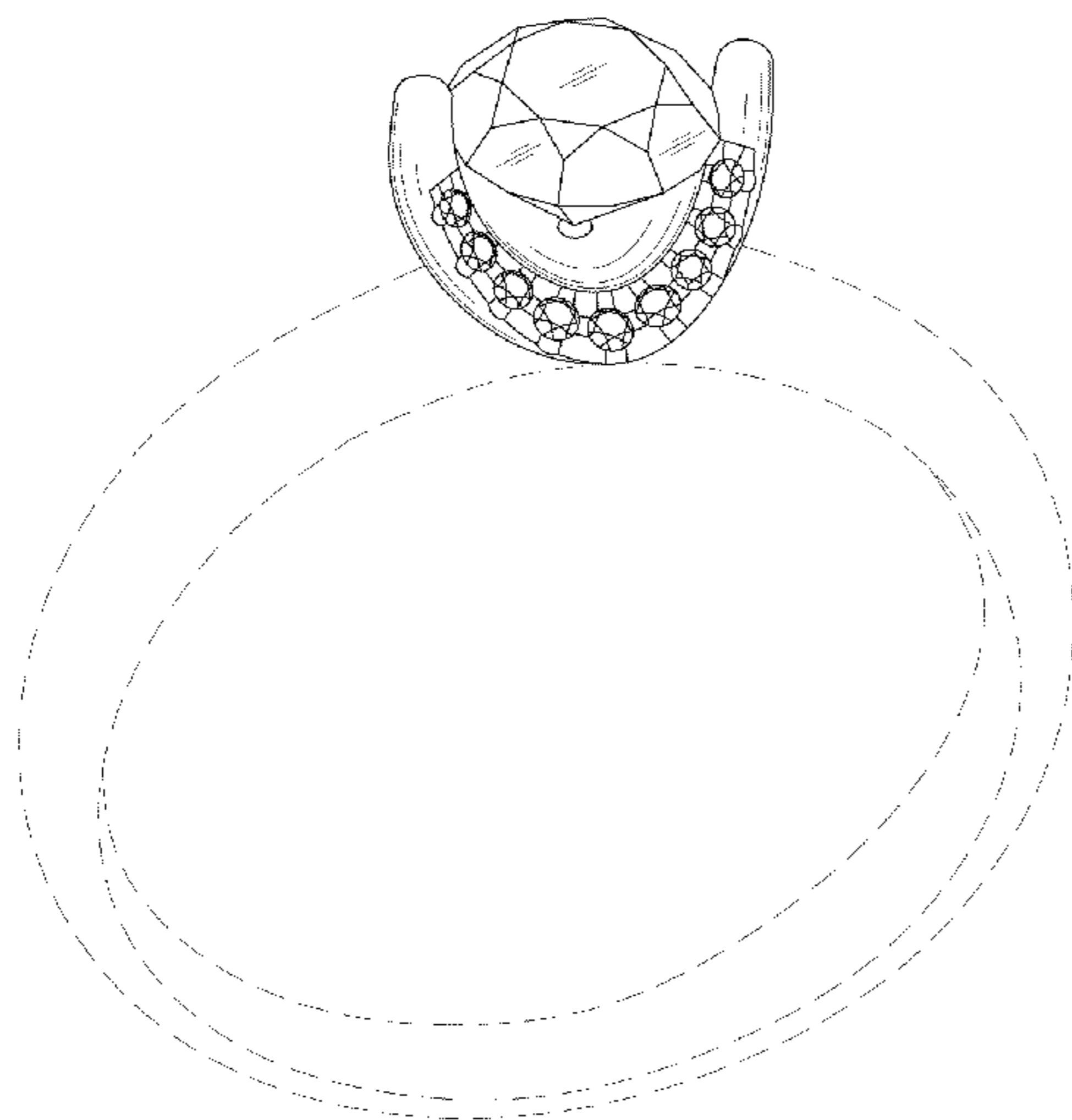

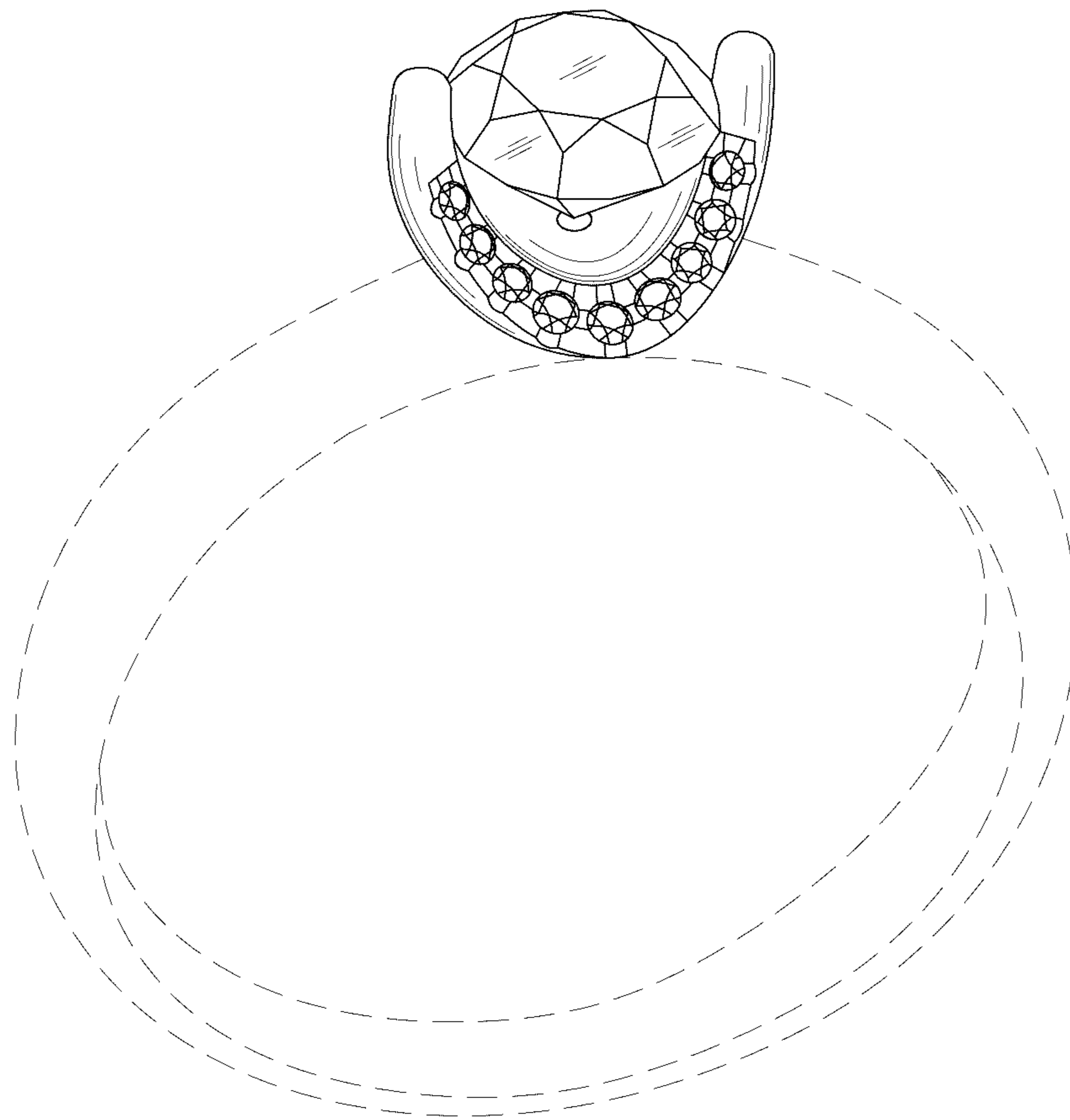

Fig. 1

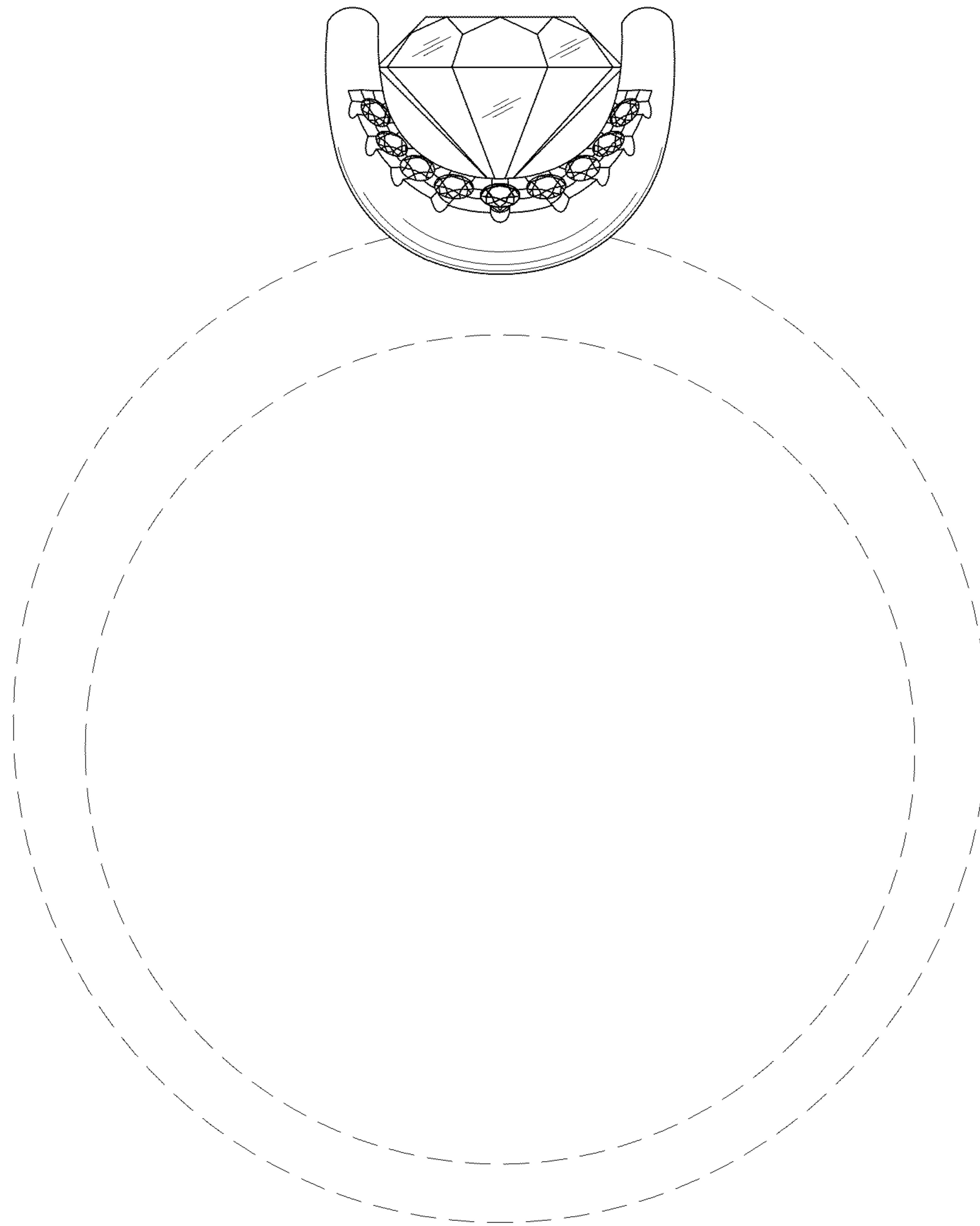

Fig. 2

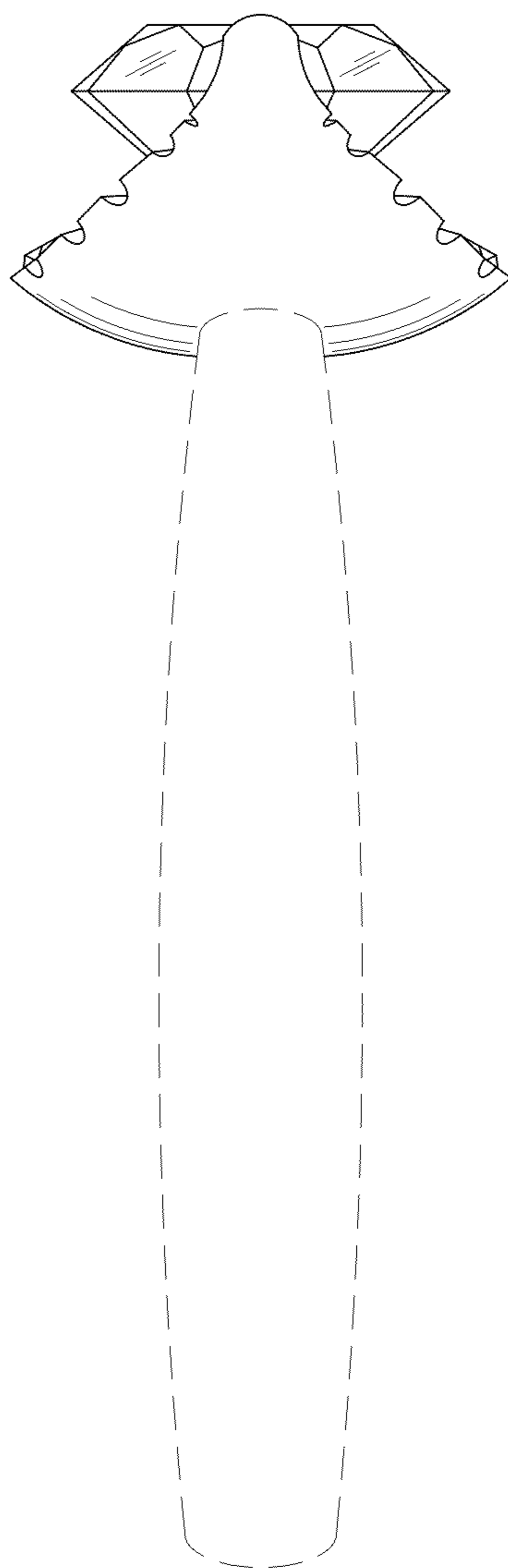

Fig. 3

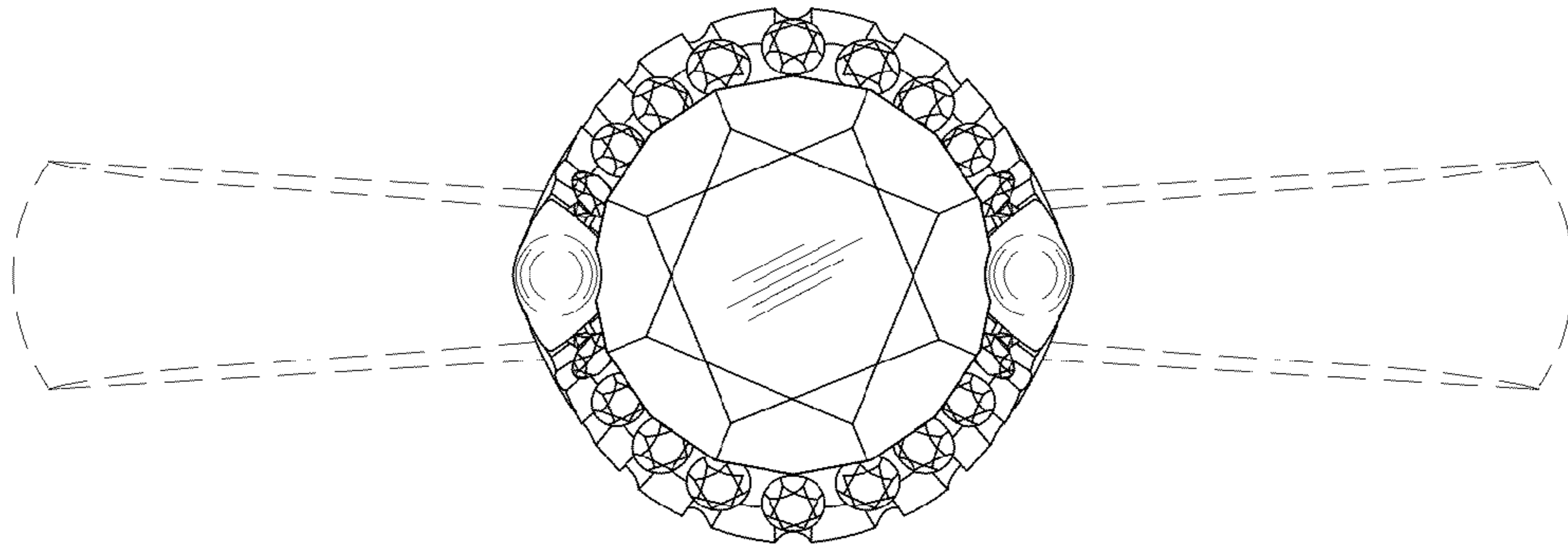

Fig. 4

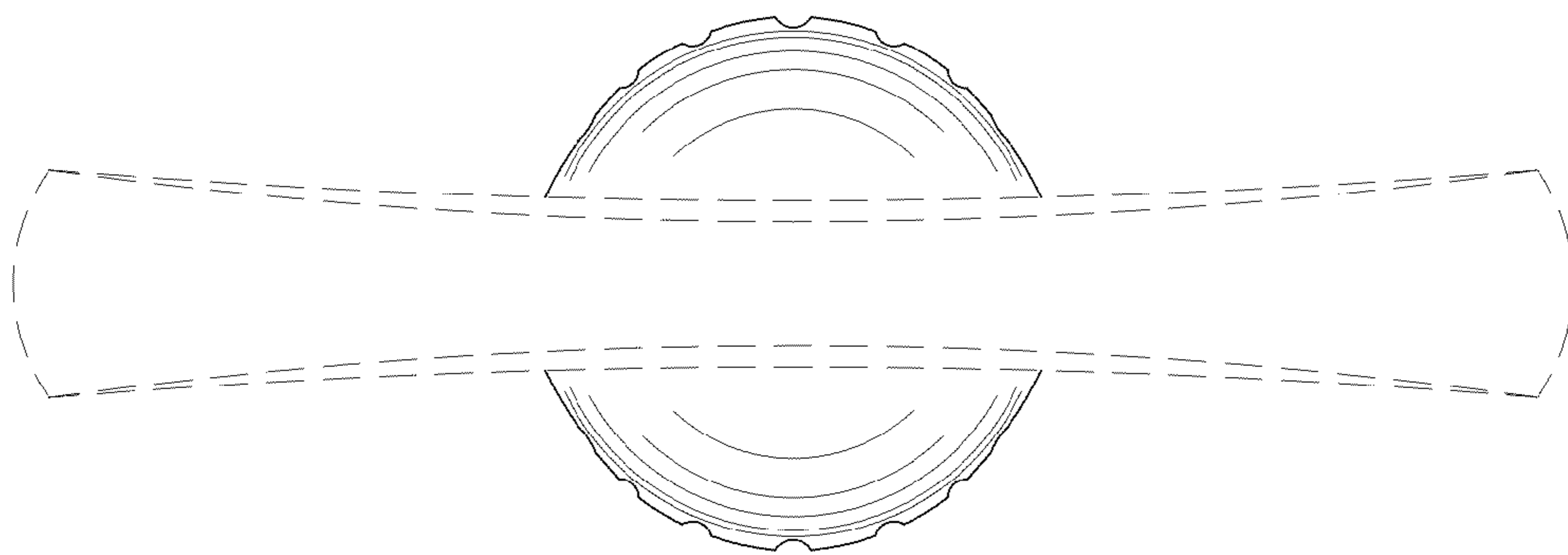

Fig. 5

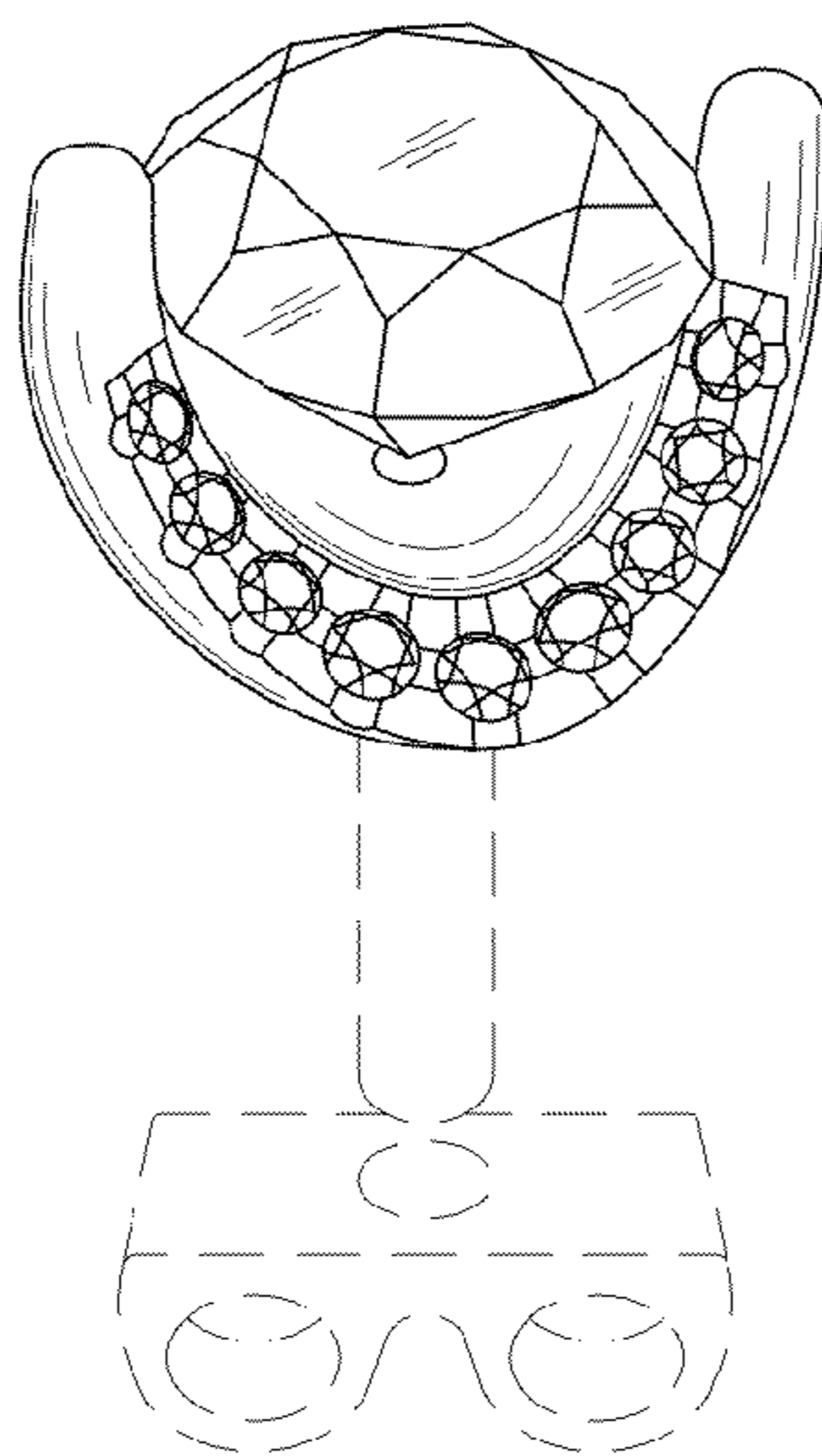

Fig. 6

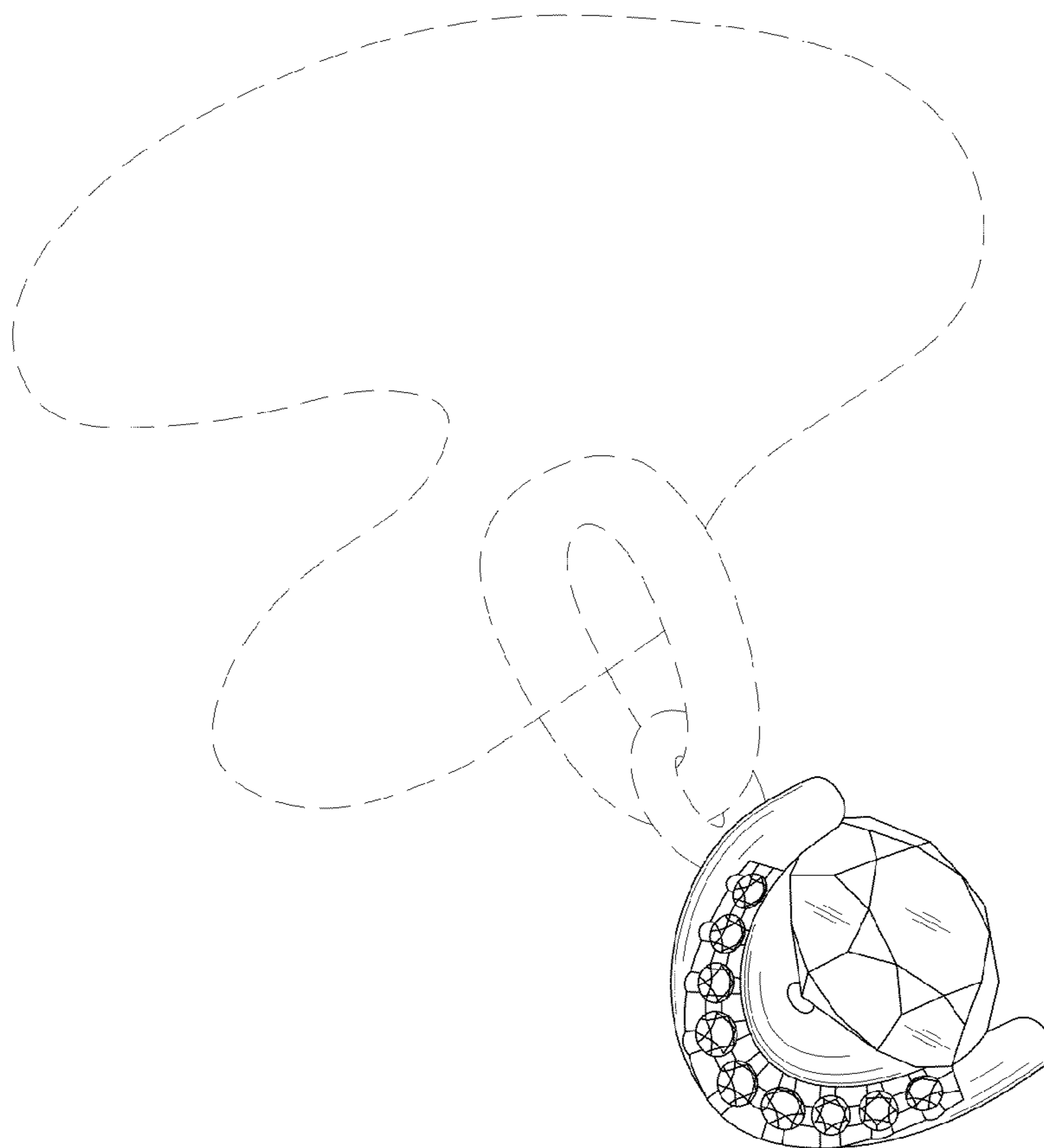

Fig. 7