



US00D753908S

(12) **United States Design Patent**
Vasyli

(10) **Patent No.:** **US D753,908 S**
(45) **Date of Patent:** **** Apr. 19, 2016**

(54) **FOOTWEAR INSERT**

(71) Applicant: **VCG HOLDINGS LTD.**, Nassau (BS)

(72) Inventor: **Phillip J. Vasyli**, Nassau (BS)

(73) Assignee: **VCG Holdings Ltd.**, Nassau (BS)

(**) Term: **14 Years**

(21) Appl. No.: **29/514,098**

(22) Filed: **Jan. 8, 2015**

(51) **LOC (10) Cl.** **02-04**

(52) **U.S. Cl.**
USPC **D2/961**

(58) **Field of Classification Search**

USPC D2/896, 946, 947, 949, 950, 961, 968;
36/83, 88, 89, 91, 92, 93, 25 R, 28, 29,
36/30 R, 30 A, 32 R, 34 R, 35 R, 34 A, 43,
36/44, 145, 153, 154, 155; D24/124, 126
CPC A43B 7/14; A43B 7/1405; A43B 7/141;
A43B 7/1415; A43B 7/142; A43B 7/1425;
A43B 7/143; A43B 7/1435; A43B 7/144;
A43B 7/145; A43B 7/1455; A43B 7/146;
A43B 7/1465; A43B 7/1475; A43B 7/148;
A43B 7/1485; A43B 7/149; A43B 7/28;
A43B 7/30; A43B 7/32; A43B 13/00; A43B
13/02; A43B 13/04; A43B 13/14; A43B
13/141; A43B 13/40; A43B 13/38; A43B
9/00; A43B 9/125; A43B 17/00; A43B
17/003; A43B 17/006; A43B 17/026; A43B
17/03; A43B 17/02; A43B 17/14

See application file for complete search history.

(56) **References Cited**

U.S. PATENT DOCUMENTS

1,146,899	A *	7/1915	Parmalee	A43B 7/142 36/180
2,121,176	A *	6/1938	Shain	A43B 7/142 12/146 M
4,697,361	A *	10/1987	Ganter	A43B 13/186 36/28
D324,761	S *	3/1992	Soo-Kwan	D2/961
D396,948	S *	8/1998	Moore	D2/961
5,996,254	A *	12/1999	Goven	A43B 17/035 36/153
D446,637	S *	8/2001	Patterson	D2/961
D532,586	S *	11/2006	Birkenstock	D2/961
D669,674	S *	10/2012	Vidal	D2/961
D722,757	S *	2/2015	Vasyli	D2/961
D729,509	S *	5/2015	Lee	D2/961
D736,510	S *	8/2015	Basile	D2/961

* cited by examiner

Primary Examiner — Elizabeth J Oswecki

(74) *Attorney, Agent, or Firm* — Nina Habib Borders; Reed Smith LLP

(57) **CLAIM**

The ornamental design for a footwear insert, as shown and described.

DESCRIPTION

FIG. 1 is a bottom perspective view of a footwear insert showing my new design;
FIG. 2 is a bottom plan view thereof;
FIG. 3 is a top plan view thereof;
FIG. 4 is a left side elevational view thereof;
FIG. 5 is a right side elevational view thereof;
FIG. 6 is a front elevational view thereof; and,
FIG. 7 is a rear elevational view thereof.

1 Claim, 3 Drawing Sheets

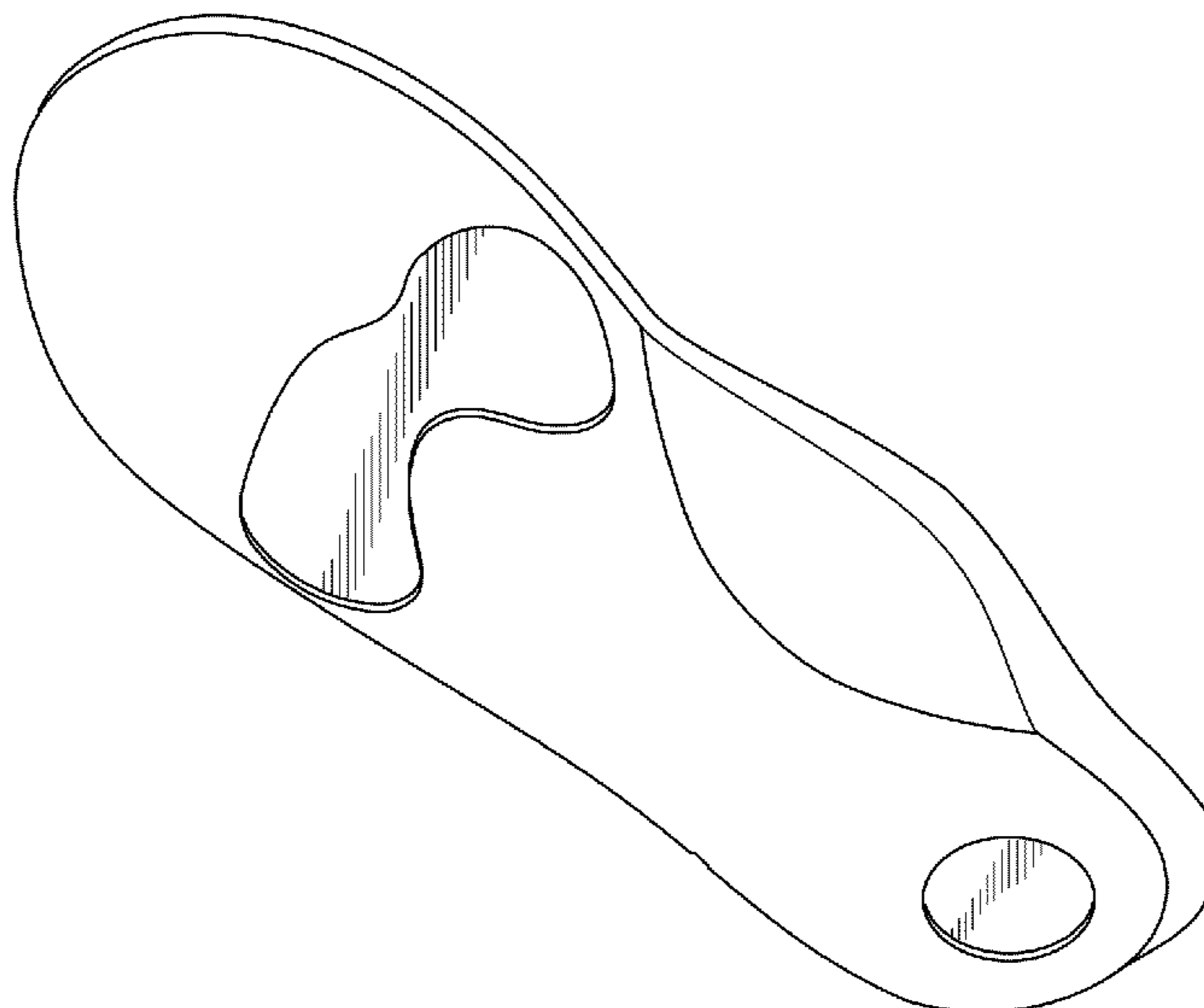

Fig. 1

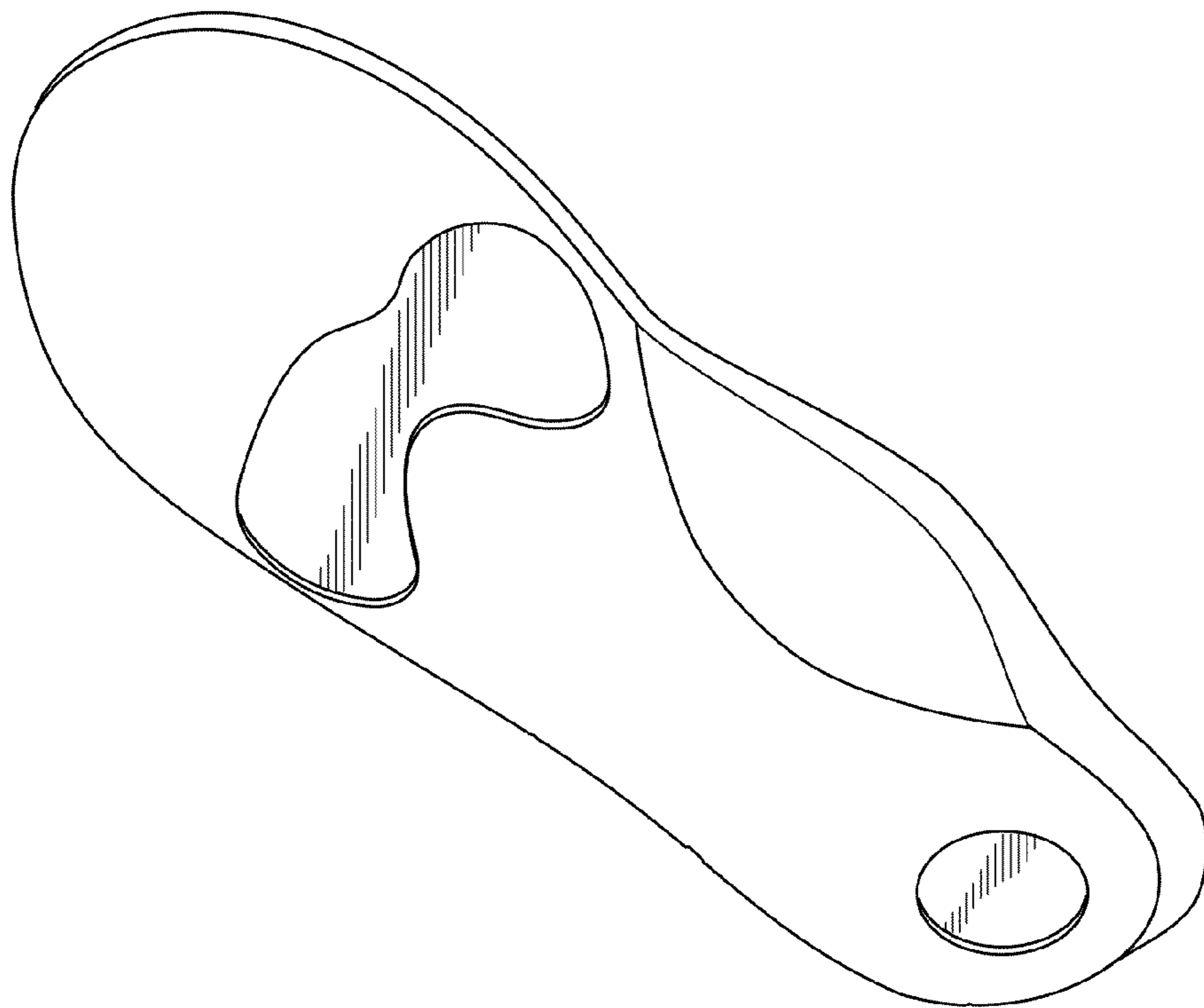

Fig. 2

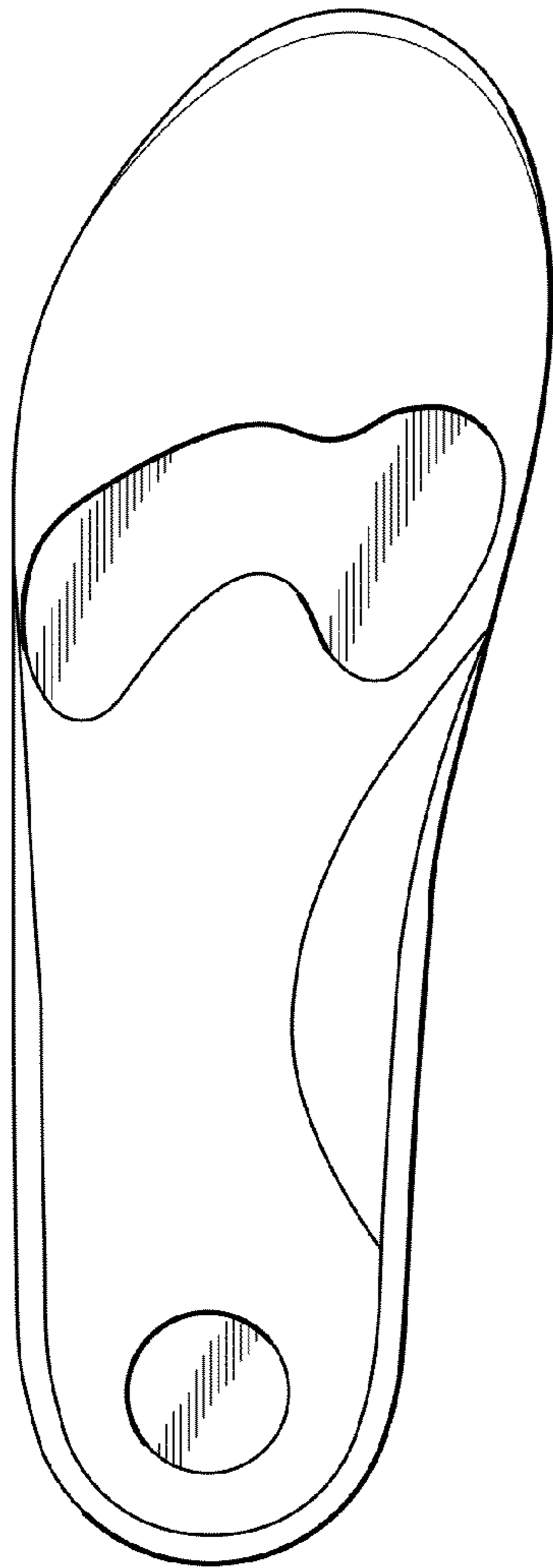

Fig. 3

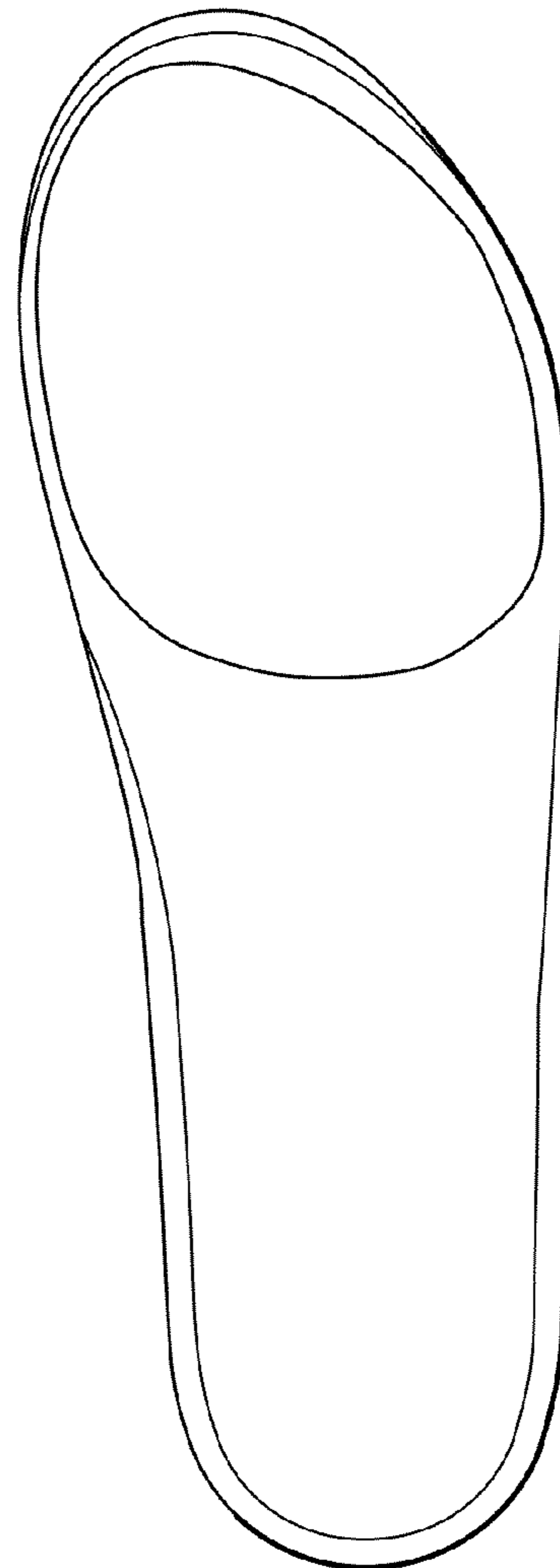

Fig. 4

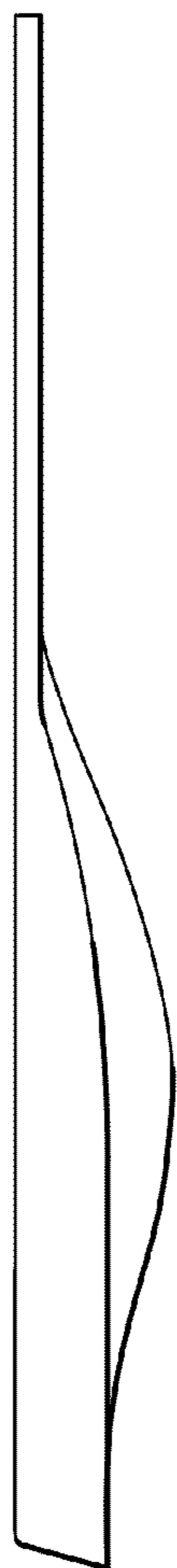

Fig. 5

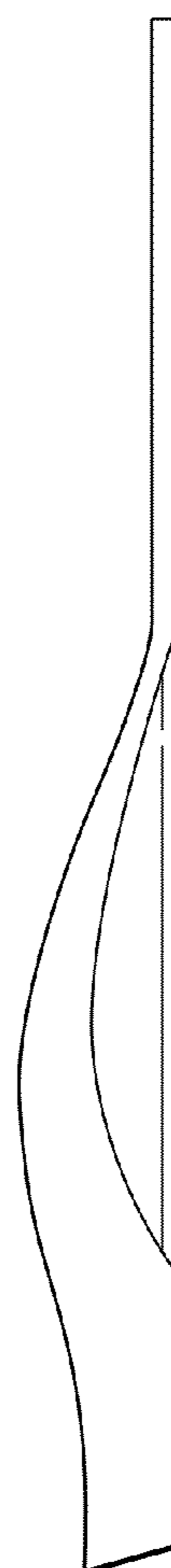

Fig. 6

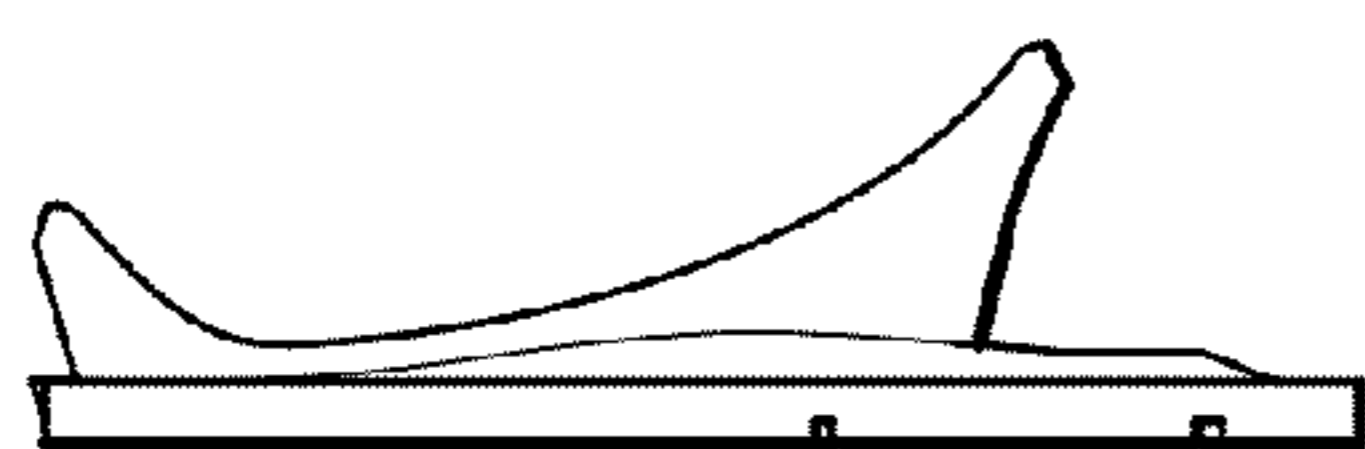

Fig. 7

