



US00D753899S

(12) **United States Design Patent**
Yoo

(10) **Patent No.:** **US D753,899 S**
(45) **Date of Patent:** **** Apr. 19, 2016**

- (54) **EXERCISE TIGHT**
- (71) Applicant: **NIKE, Inc.**, Beaverton, OR (US)
- (72) Inventor: **James Yoo**, Beaverton, OR (US)
- (73) Assignee: **NIKE, Inc.**, Beaverton, OR (US)
- (**) Term: **14 Years**
- (21) Appl. No.: **29/524,235**
- (22) Filed: **Apr. 17, 2015**
- (51) **LOC (10) Cl.** **02-02**
- (52) **U.S. Cl.**
USPC **D2/742; D2/731**
- (58) **Field of Classification Search**
USPC D2/712-713, 731-732, 737-738,
D2/742-745, 747, 749, 854, 861-864;
D29/101.5; 2/22-24, 62, 80-83, 401,
2/227, 229-230, 234-238, 247, 919
CPC A63B 71/1225; A41D 13/012; A41D
13/065; A41D 13/0017; A41D 1/06; A41D
1/08; A41D 1/086; A41D 7/00; F41H 1/02
See application file for complete search history.

(56) **References Cited**

U.S. PATENT DOCUMENTS

D339,902 S *	10/1993	Doherty	D2/738
D348,973 S *	7/1994	Stewart	D2/731
D413,008 S *	8/1999	Fujii	D2/731
D424,280 S *	5/2000	Fujii	D2/731
D427,750 S *	7/2000	Fujii	D2/731
D466,676 S *	12/2002	Lyden	D2/742
D483,551 S *	12/2003	Kallen	D2/742
D495,469 S *	9/2004	Hujii	D2/742
D504,553 S *	5/2005	Ota	D2/731
D512,812 S *	12/2005	Ota	D2/731
D513,830 S *	1/2006	Ota	D2/731
D532,958 S *	12/2006	Kent	D2/742
D541,009 S *	4/2007	Ota	D2/731
7,500,274 B1 *	3/2009	Kallen	A41D 1/086 2/227

7,533,423 B2 *	5/2009	Rudolph	A41D 1/086 2/227
D593,728 S *	6/2009	Rance	D2/738
D622,480 S *	8/2010	Chionna	D2/742
D626,718 S *	11/2010	Turner	D2/712

(Continued)

OTHER PUBLICATIONS

Nike Store. [online]. Retrieved on Feb. 2, 2016 from URL:http://store.nike.com/us/en_us/pd/pro-hypercool-endzone-3-compression-tights/pid-10301110/pgid-11186281.*

Primary Examiner — Manpreet Matharu

Assistant Examiner — Keith Wilson

(74) *Attorney, Agent, or Firm* — Shook, Hardy & Bacon L.L.P.

(57) **CLAIM**

The ornamental design for an exercise tight, as shown and described.

DESCRIPTION

FIG. 1 is a back, right perspective view of an exercise tight according to the present design;
FIG. 2 is a back view thereof;
FIG. 3 is a side view thereof; and,
FIG. 4 is a front view thereof.

The evenly spaced broken lines shown in the drawings are directed to environment, are for informational purposes only, and form no part of the claimed design.

The long and short broken lines are boundary lines, which define the bounds of the claimed design. These boundaries do not exist in reality in the article embodying the design. It is understood that the claimed design extends to these boundaries but do not include the boundaries.

The surface shading on the claimed portion is provided only to indicate the character and/or any contour or curvature of the surfaces. They do not indicate color, texture, markings that actually exist thereon, indicia, graphic representations, surface treatment, or any other ornamentation applied to the article.

1 Claim, 4 Drawing Sheets

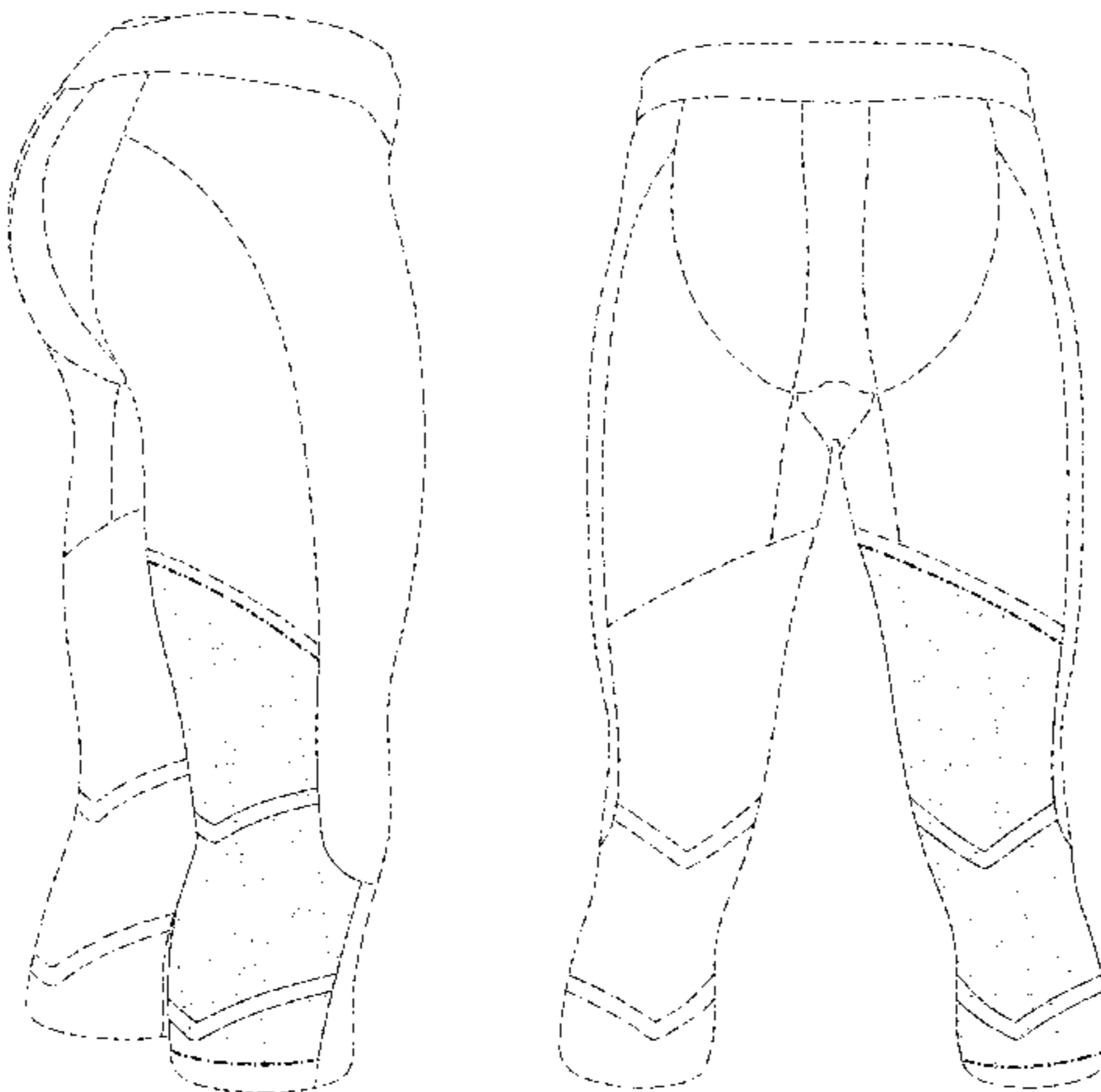

(56)

References Cited

U.S. PATENT DOCUMENTS

D632,461 S * 2/2011 Morii D2/742
 D641,127 S * 7/2011 Zarabi D2/701
 D641,539 S * 7/2011 Zarabi D2/701
 D642,768 S * 8/2011 Sawle D2/704
 D646,047 S * 10/2011 Arensdorf D2/712
 D681,311 S * 5/2013 McLaren D2/742
 D681,916 S * 5/2013 Tanaka D2/738
 D683,107 S * 5/2013 McLaren D2/742
 D688,032 S * 8/2013 Harte D2/742
 D693,989 S * 11/2013 Tanaka D2/742
 D698,518 S * 2/2014 Tanaka D2/738

D703,920 S * 5/2014 Tanaka D2/738
 D730,016 S * 5/2015 Murphy D2/738
 D730,621 S * 6/2015 Boyle D2/738
 D731,753 S * 6/2015 Mahtani D2/742
 D739,643 S * 9/2015 Borovicka D2/738
 D741,574 S * 10/2015 Michaeloff D2/742
 9,163,906 B2 * 10/2015 Hirsch F41H 1/02
 D744,196 S * 12/2015 Borovicka D2/738
 D746,545 S * 1/2016 Kositchiranant D2/742
 D747,592 S * 1/2016 Hammer D2/742
 2011/0314590 A1 * 12/2011 Perron A41D 13/0017
 2/227
 2016/0021942 A1 * 1/2016 Vauge-Lalanne A41D 1/082
 2/401

* cited by examiner

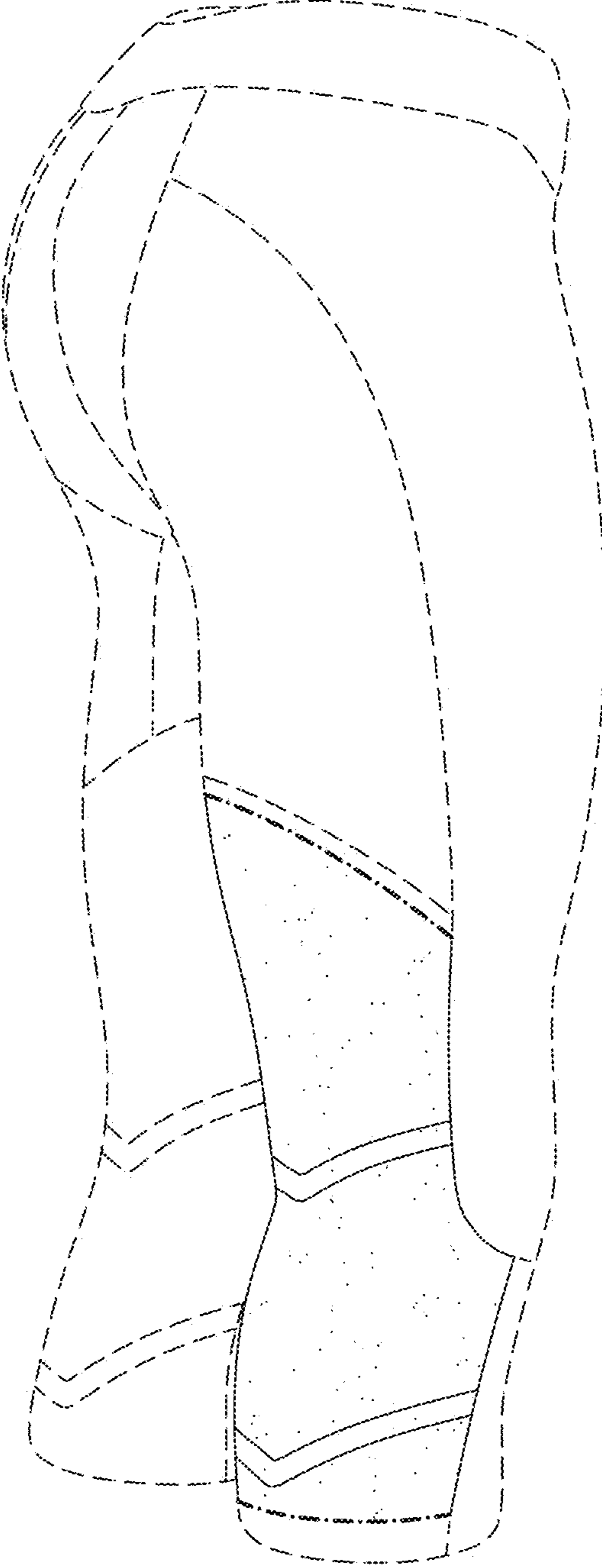

FIG. 1

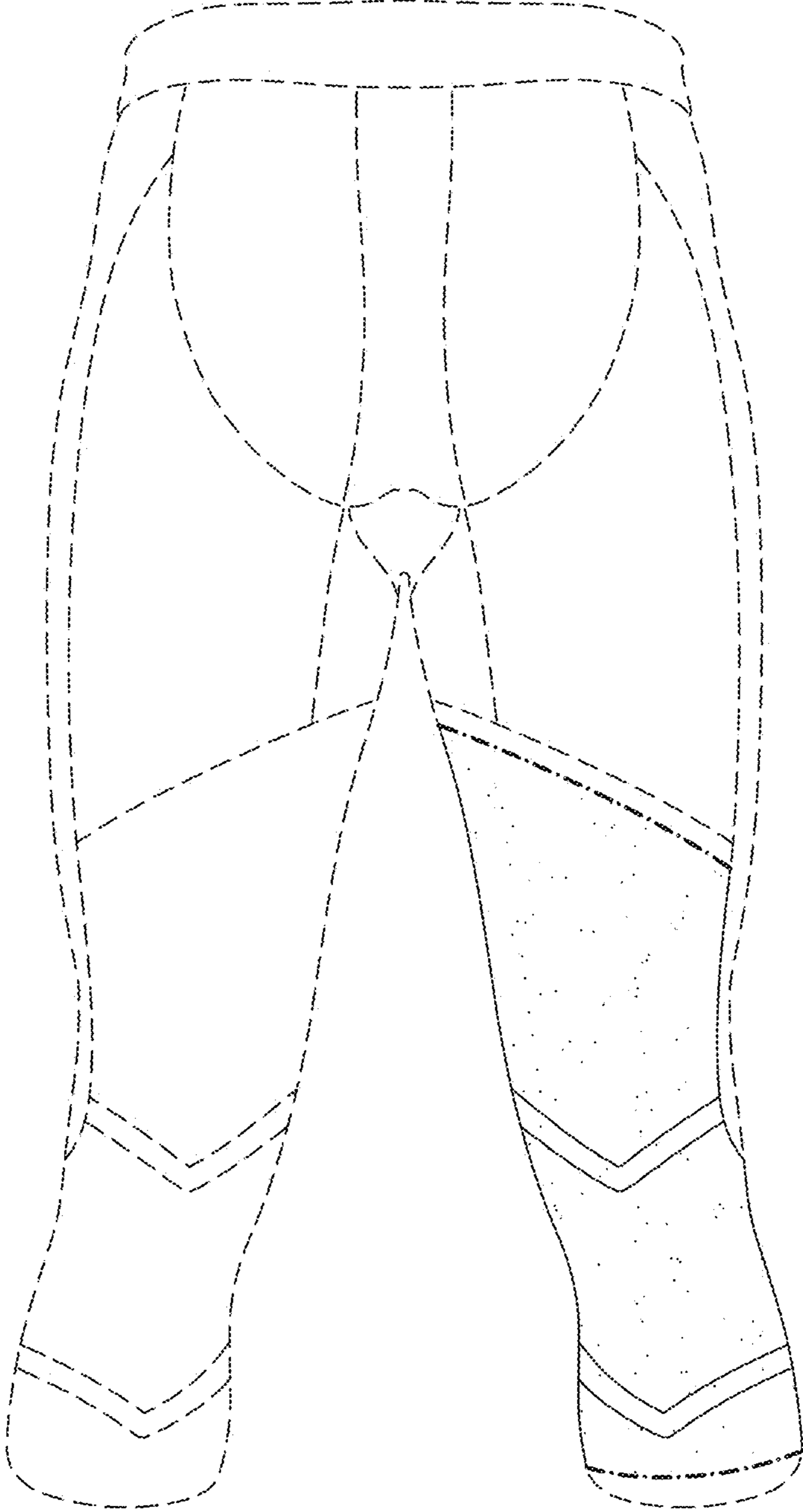

FIG. 2

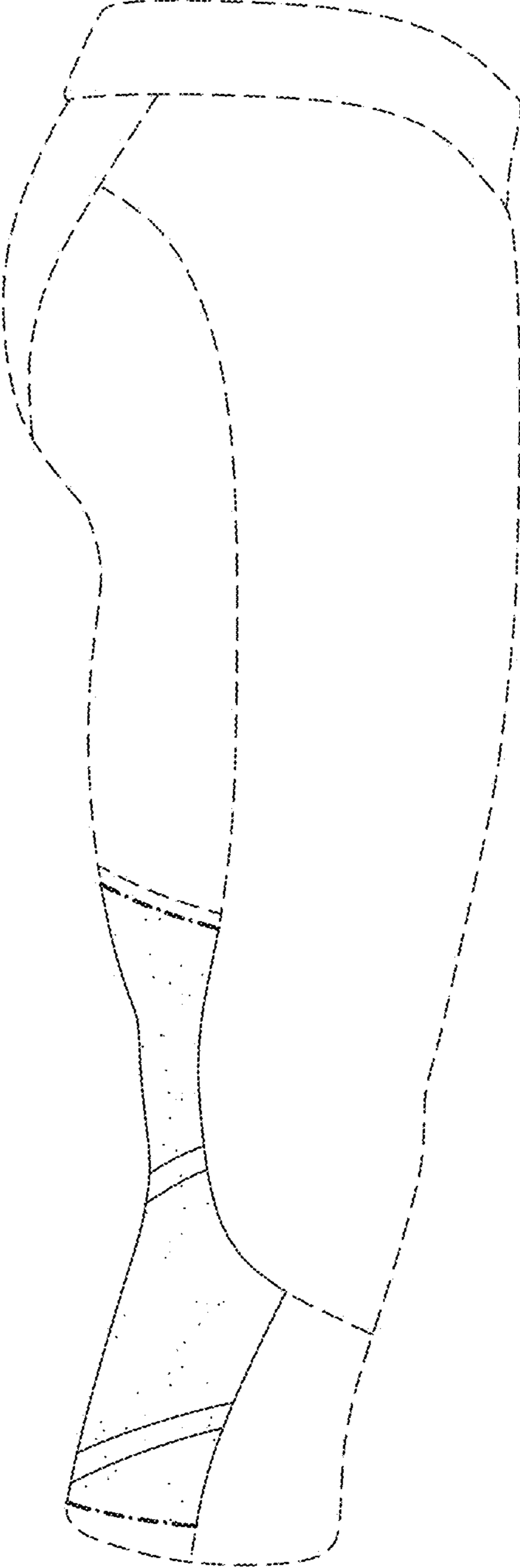

FIG. 3

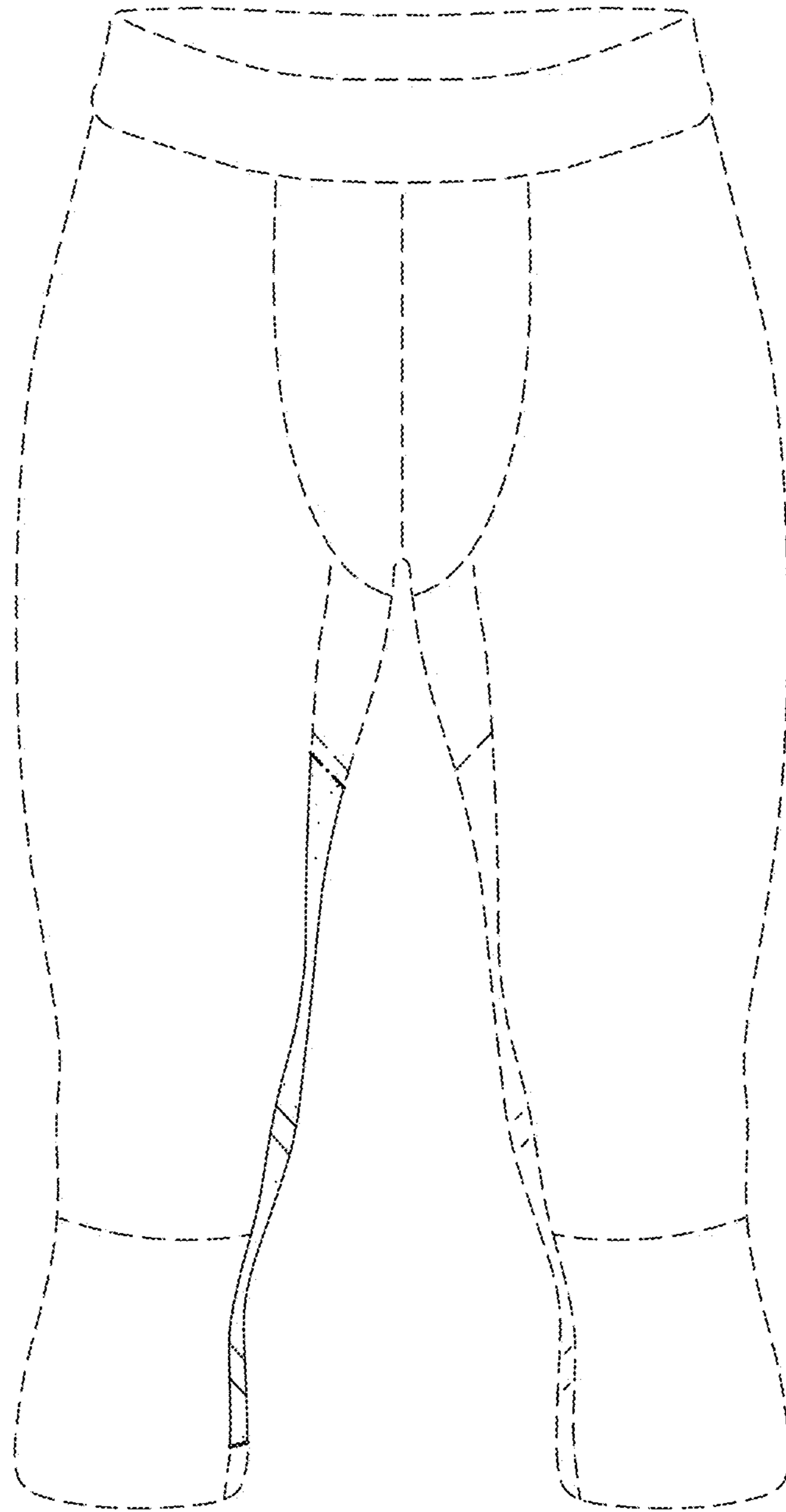

FIG. 4