



US00D753894S

(12) **United States Design Patent**  
**Yoo**

(10) **Patent No.:** **US D753,894 S**  
(45) **Date of Patent:** **\*\* Apr. 19, 2016**

(54) **SHIRT**

(71) Applicant: **NIKE, Inc.**, Beaverton, OR (US)

(72) Inventor: **James Yoo**, Beaverton, OR (US)

(73) Assignee: **NIKE, Inc.**, Beaverton, OR (US)

(\*\*) Term: **14 Years**

(21) Appl. No.: **29/524,230**

(22) Filed: **Apr. 17, 2015**

(51) **LOC (10) Cl.** ..... **02-01**

(52) **U.S. Cl.**  
USPC ..... **D2/717**

(58) **Field of Classification Search**  
USPC ..... D2/700-705, 717, 739-749, 840-849;  
2/69, 90-115, 77-103, 113-141.2,  
2/456; D5/26, 47, 53, 56  
CPC ..... A41D 7/00; A41D 1/04; A41D 2400/38;  
A41D 13/0015  
See application file for complete search history.

(56) **References Cited**

**U.S. PATENT DOCUMENTS**

D20,295 S	*	11/1890	Hargrave	.....	D2/749
D166,635 S	*	4/1952	Portong	.....	D5/53
D188,408 S	*	7/1960	Slegmann	.....	D5/56
D221,371 S	*	8/1971	Hughes	.....	D5/47
D290,301 S	*	6/1987	Levy	.....	D2/717
D312,174 S	*	11/1990	Pancaldi	.....	D5/26

D556,463 S	*	12/2007	Bridges	.....	D5/30
D734,916 S	*	7/2015	Turner	.....	D2/717
D737,543 S	*	9/2015	Turner	.....	D2/717

\* cited by examiner

*Primary Examiner* — Manpreet Matharu

*Assistant Examiner* — Keith Wilson

(74) *Attorney, Agent, or Firm* — Shook, Hardy & Bacon L.L.P.

(57) **CLAIM**

The ornamental design for a shirt, as shown and described.

**DESCRIPTION**

FIG. 1 is a front, left perspective view of a shirt according to the present design;

FIG. 2 is a front view thereof;

FIG. 3 is a front, left perspective view of a second embodiment of a shirt; and,

FIG. 4 is a front view thereof.

The evenly spaced broken lines shown in the drawings are directed to environment, are for informational purposes only, and form no part of the claimed design.

The long and short broken lines are boundary lines, which define the bounds of the claimed design. These boundaries do not exist in reality in the article embodying the design. It is understood that the claimed design extends to these boundaries but do not include the boundaries.

The surface shading on the claimed portion is provided only to indicate the character and/or any contour or curvature of the surfaces. They do not indicate color, texture, markings that actually exist thereon, indicia, graphic representations, surface treatment, or any other ornamentation applied to the article.

**1 Claim, 4 Drawing Sheets**

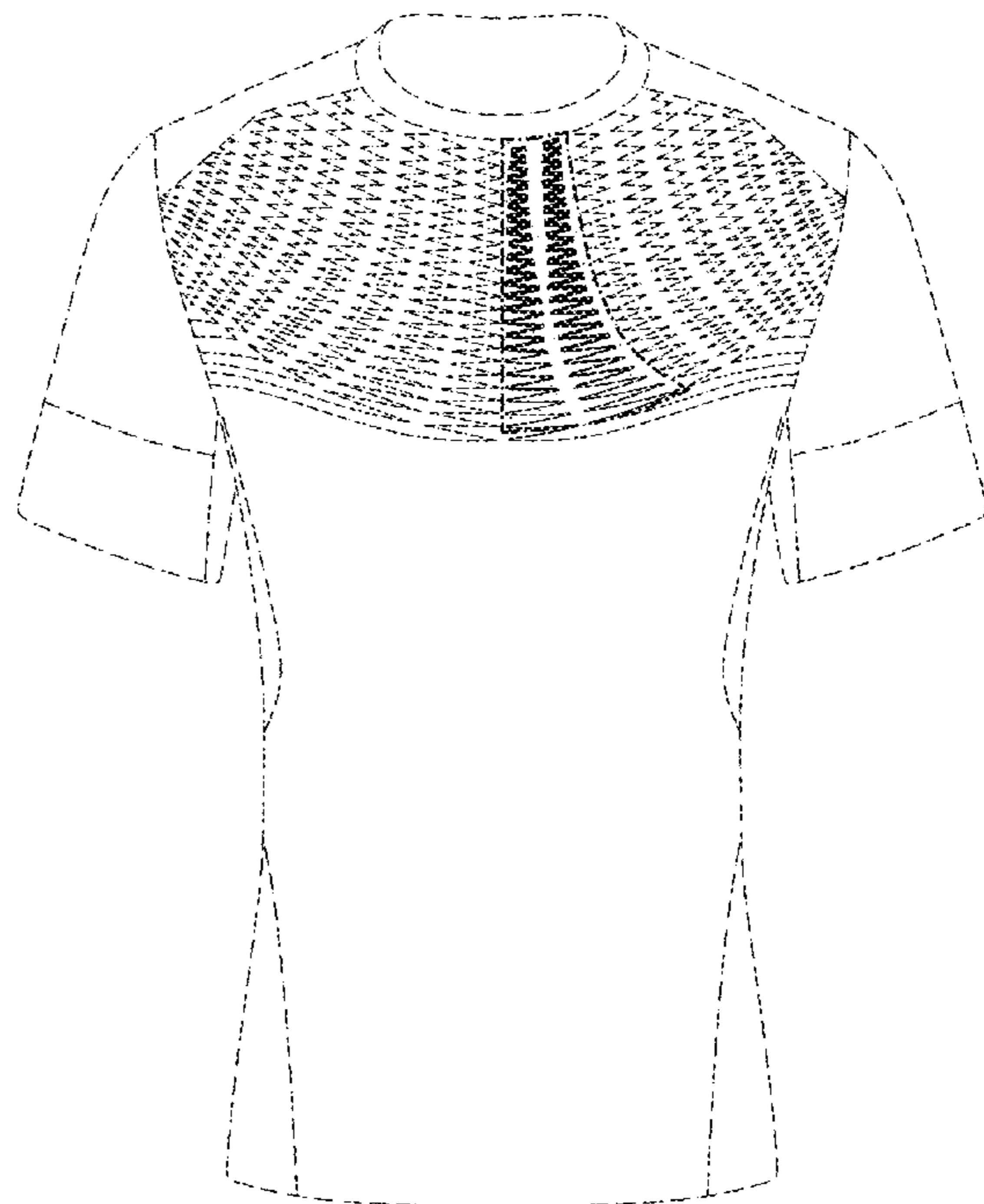
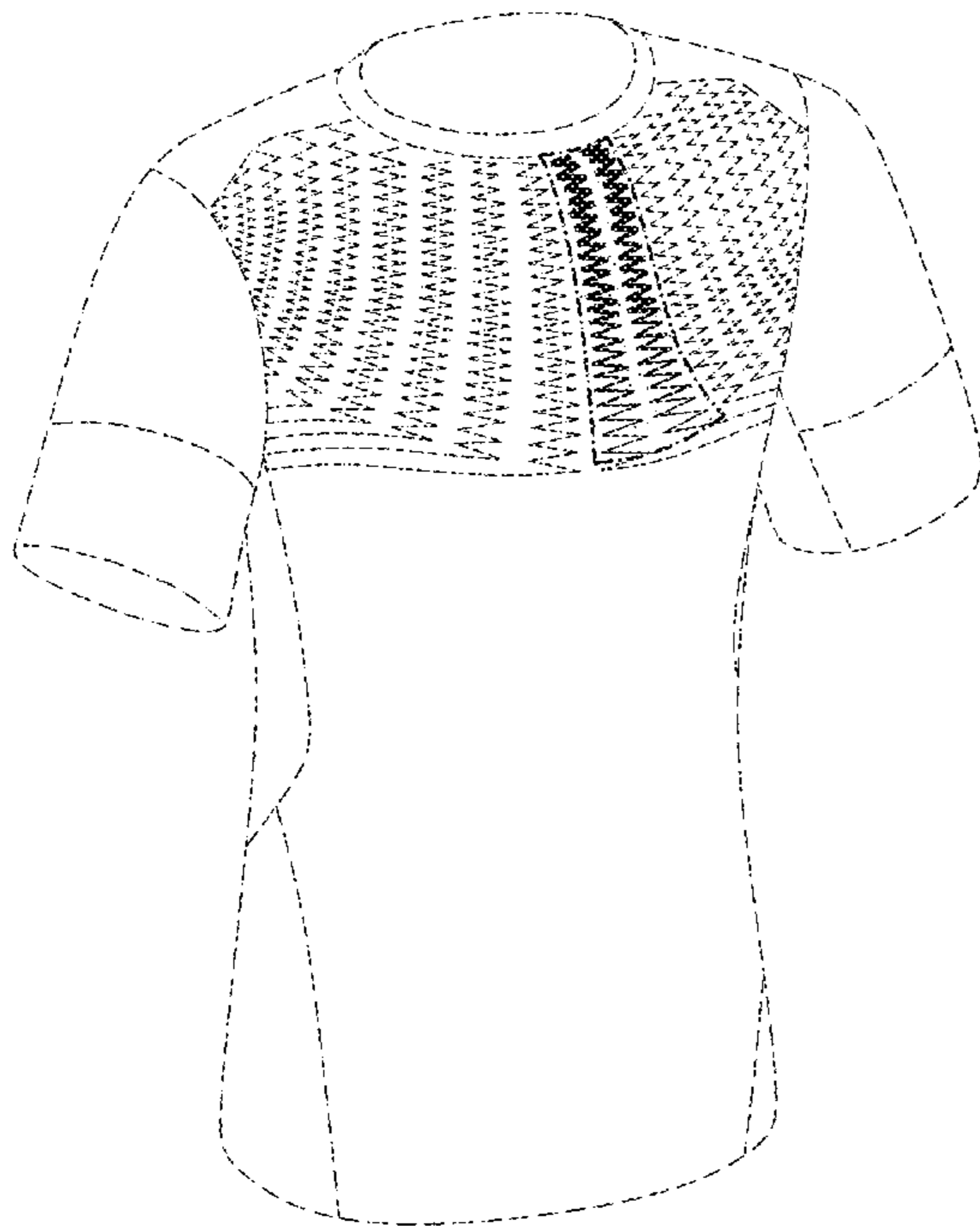

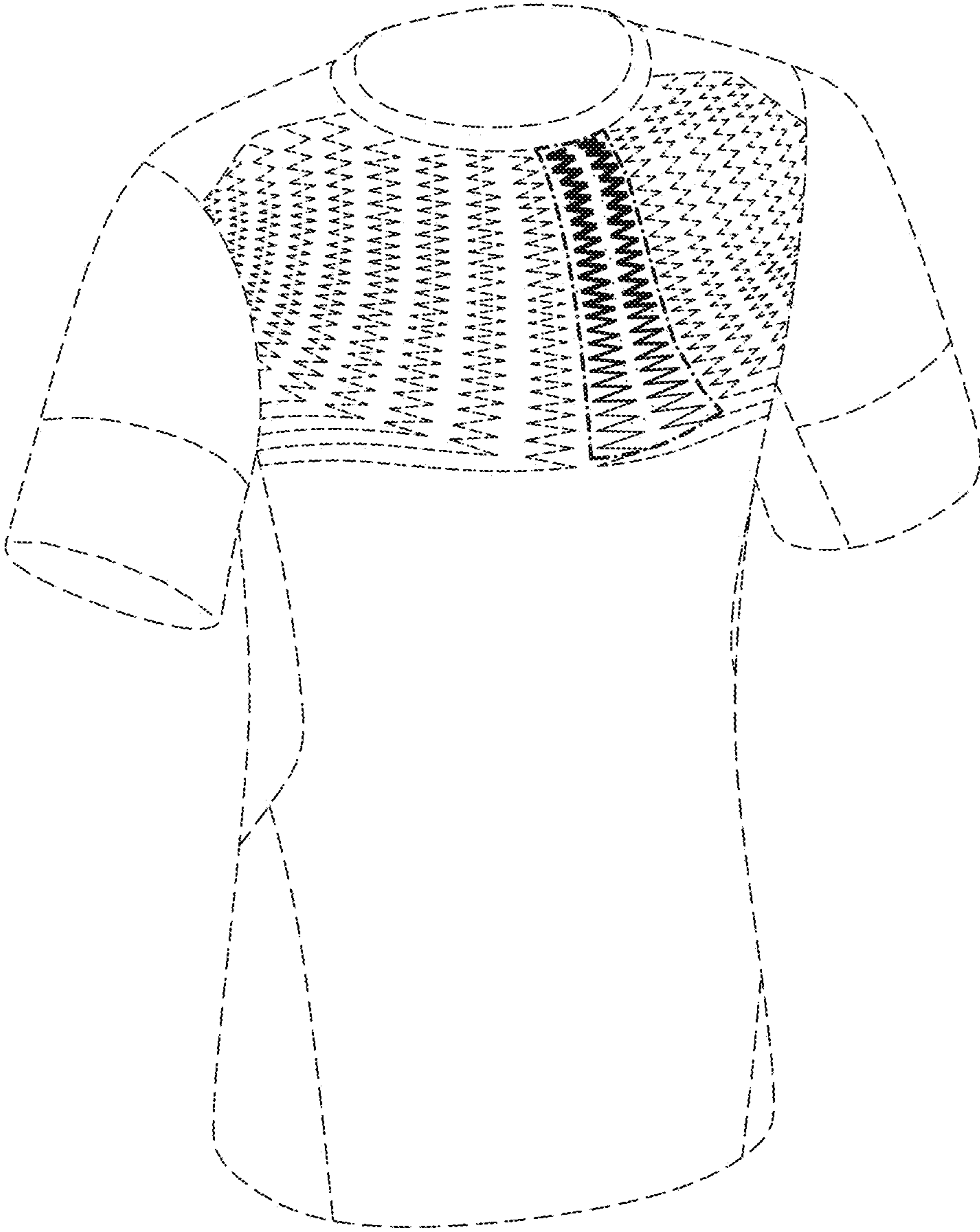

FIG. 1

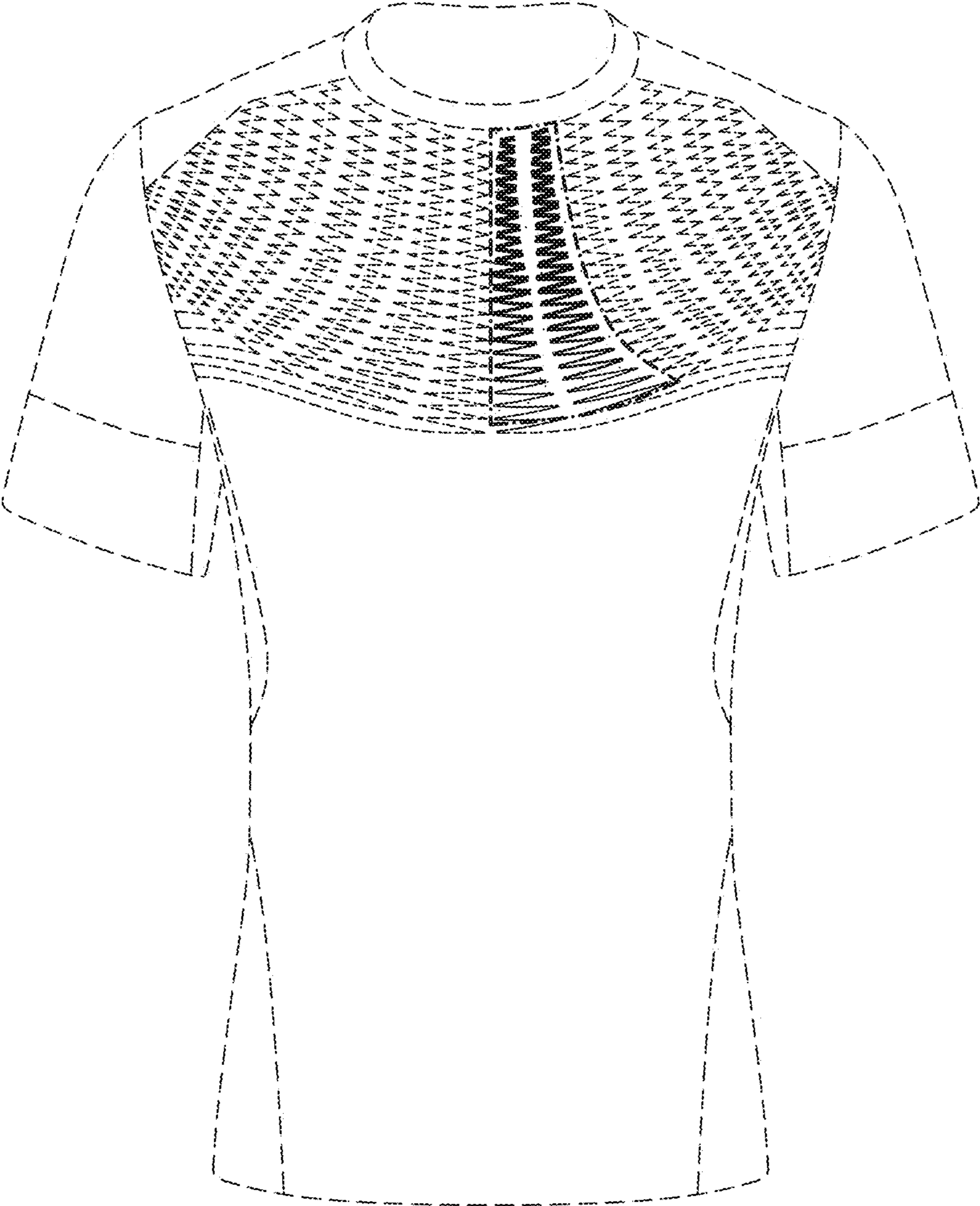

FIG. 2

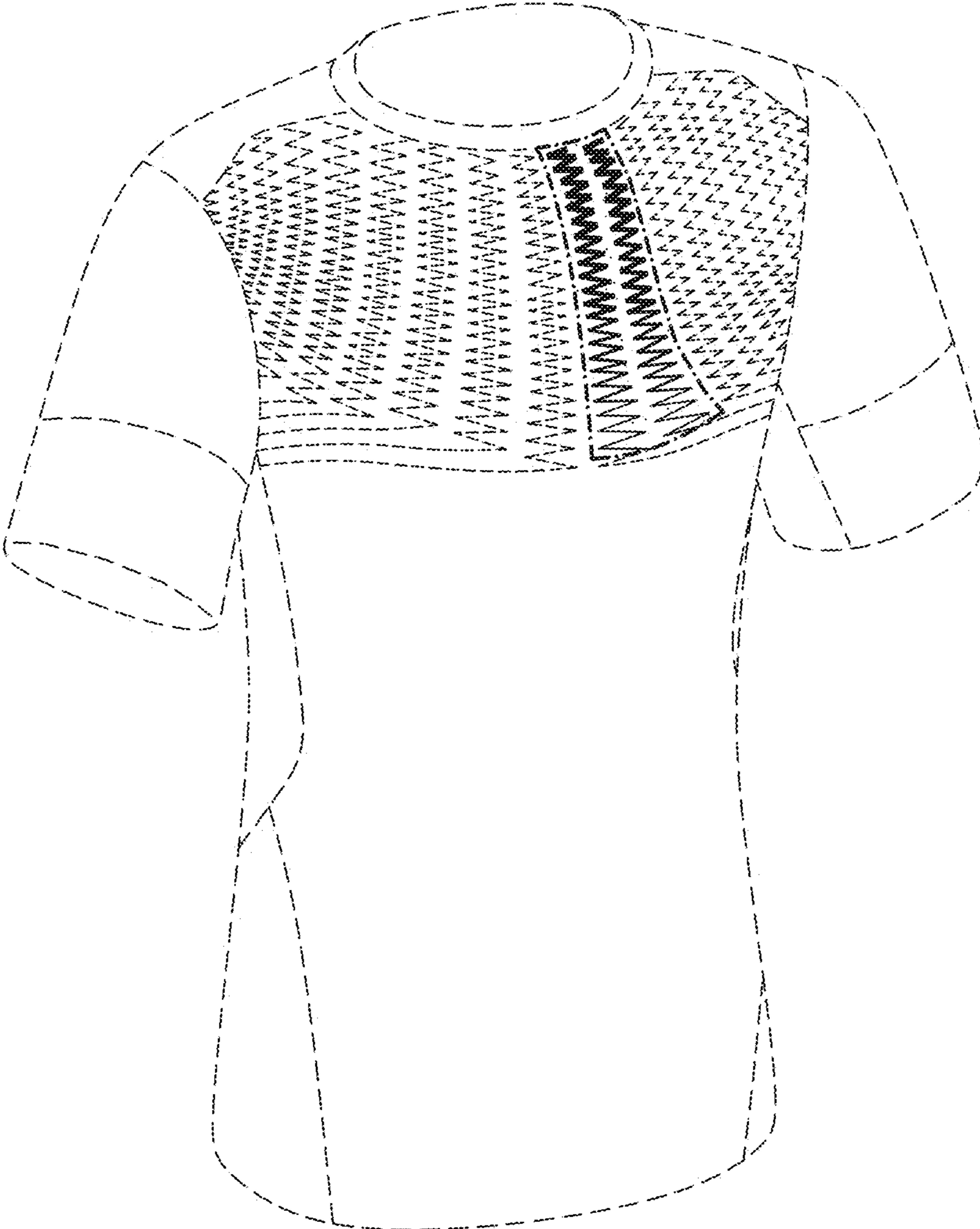

FIG. 3

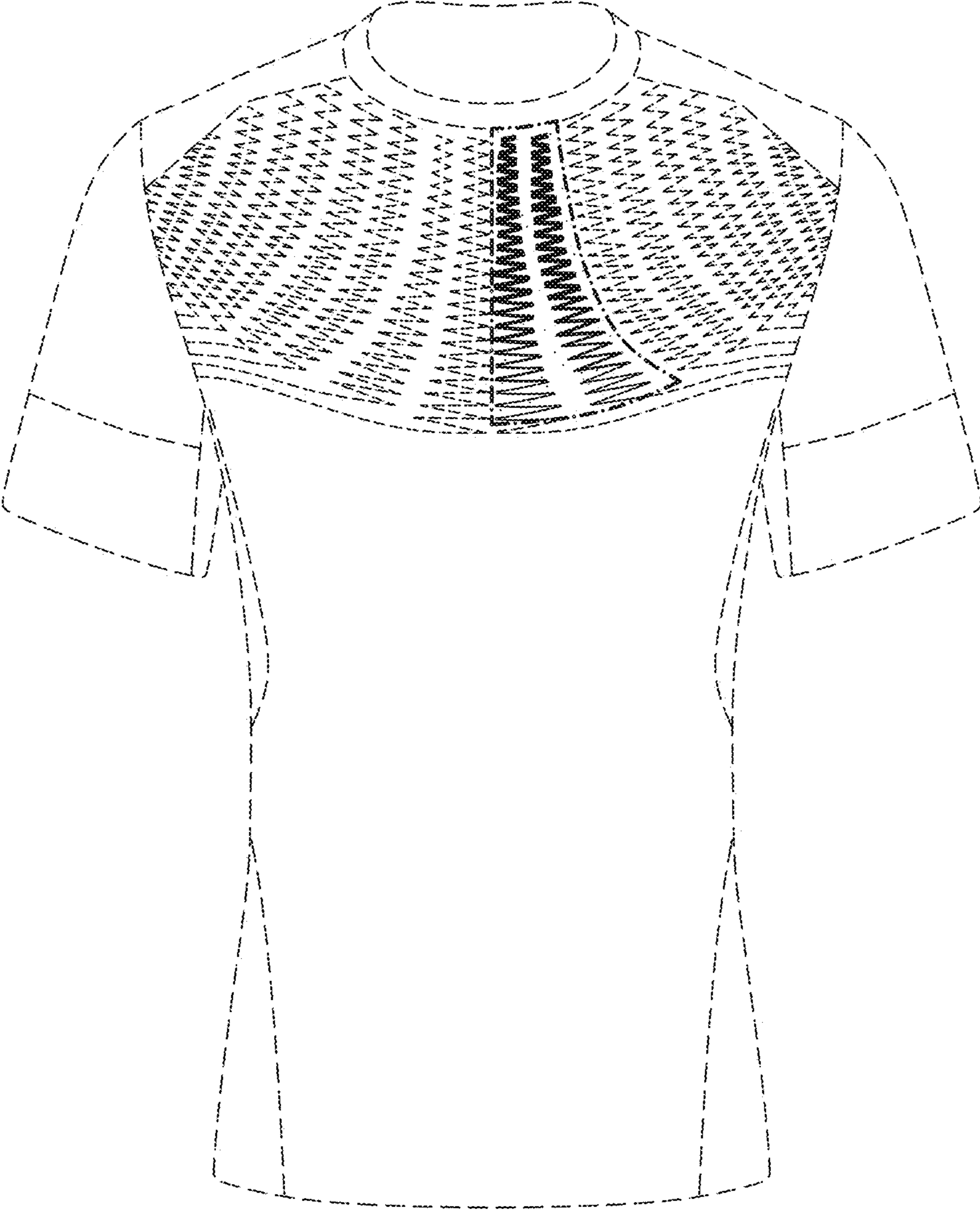

FIG. 4