



US00D753848S

(12) **United States Design Patent**
Gori et al.

(10) **Patent No.:** **US D753,848 S**
(45) **Date of Patent:** **** Apr. 12, 2016**

(54) **CORNER BOARD**

(71) Applicants: **Michael Gori**, Evanston, IL (US); **Ben Bainter**, Palatine, IL (US)

(72) Inventors: **Michael Gori**, Evanston, IL (US); **Ben Bainter**, Palatine, IL (US)

(73) Assignee: **CPG International LLC**, Skokie, IL (US)

(**) Term: **14 Years**

(21) Appl. No.: **29/520,231**

(22) Filed: **Mar. 12, 2015**

(51) **LOC (10) Cl.** **25-01**

(52) **U.S. Cl.**
USPC **D25/119**

(58) **Field of Classification Search**
USPC D6/509; D25/52, 60, 119, 122-125;
D26/138; 49/501; 52/287.1, 716.1,
52/716.8, 718.04
CPC E06B 1/32; E06B 1/36; E06B 1/62;
E06B 1/70; E06B 3/72; E06B 2003/7069;
E06B 2003/7082
See application file for complete search history.

7,127,869 B2 10/2006 Perry
D557,430 S * 12/2007 Hansen D25/121
D573,723 S * 7/2008 Vibiano D25/136
D574,513 S * 8/2008 Vibiano D25/136
D577,131 S * 9/2008 Cole D25/119
D587,818 S * 3/2009 Schrader D25/119
7,654,050 B2 2/2010 Justice
D640,801 S * 6/2011 Wickland D25/119
D661,524 S * 6/2012 Watts D25/119
D705,447 S * 5/2014 Chrien D25/119
D710,032 S * 7/2014 Chrien D25/119
D730,276 S * 5/2015 Wang D13/102
2009/0038247 A1 2/2009 Taylor et al.
2013/0219784 A1 * 8/2013 Larsen A01G 1/08
47/33
2015/0000219 A1 1/2015 Yarmo

* cited by examiner

Primary Examiner — Manpreet Matharu
Assistant Examiner — Aula Soroush

(74) *Attorney, Agent, or Firm* — Buchanan Ingersoll & Rooney PC

(57) **CLAIM**

The ornamental design for a corner board, as shown and described.

DESCRIPTION

FIG. 1 is a rear perspective view of a corner board showing our new design;
FIG. 2 is a rear elevational view thereof;
FIG. 3 is a front elevational view thereof;
FIG. 4 is a left side view thereof, the right side view being a mirror image thereof;
FIG. 5 is a top plan view thereof; and,
FIG. 6 is a bottom plan view thereof.
The corner board is shown with a symbolic break in its length. The appearance of any portion of the corner board between the break lines forms no part of the claimed design.

1 Claim, 4 Drawing Sheets

(56) **References Cited**

U.S. PATENT DOCUMENTS

5,542,222 A 8/1996 Wilson et al.
5,974,748 A 11/1999 Sciuga et al.
D425,215 S * 5/2000 Ginzel D25/119
6,341,458 B1 1/2002 Burt
D472,333 S 3/2003 Shaw
6,553,732 B2 4/2003 Shaw
D482,460 S * 11/2003 Knapp D25/119
D486,589 S * 2/2004 Knapp D25/119
D486,590 S * 2/2004 Knapp D25/119
D512,164 S * 11/2005 Schrader D25/119

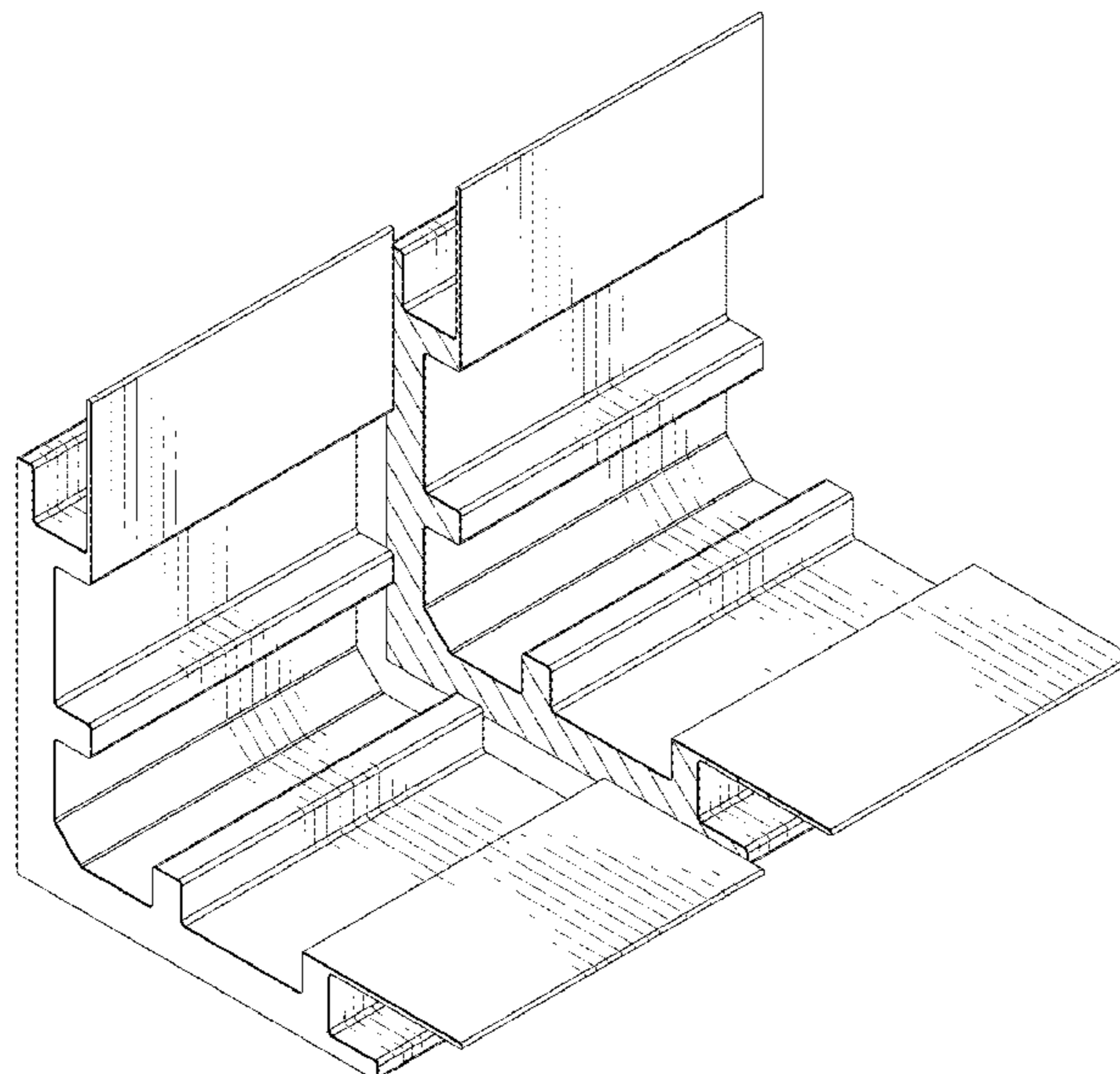

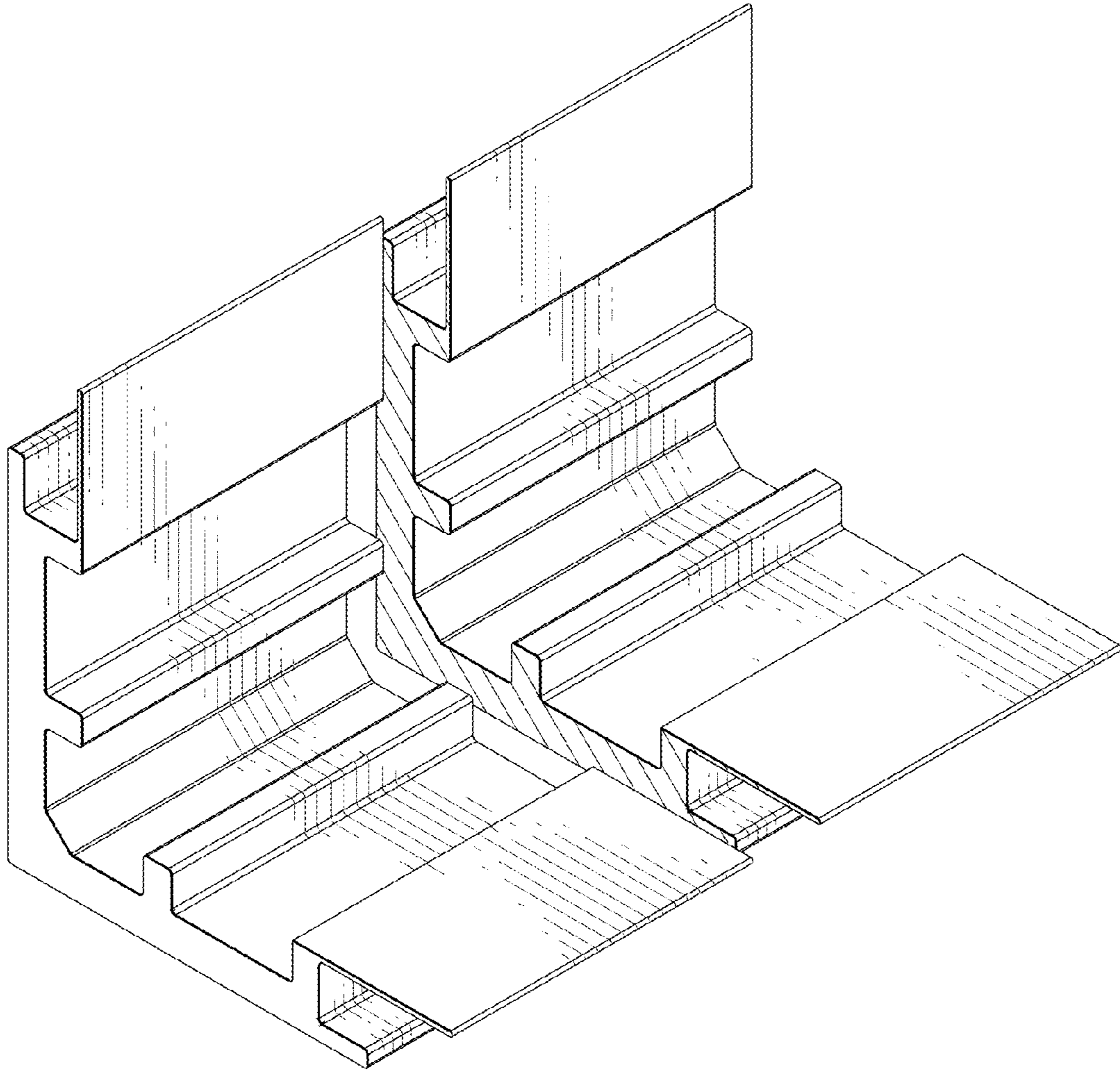

FIG. 1

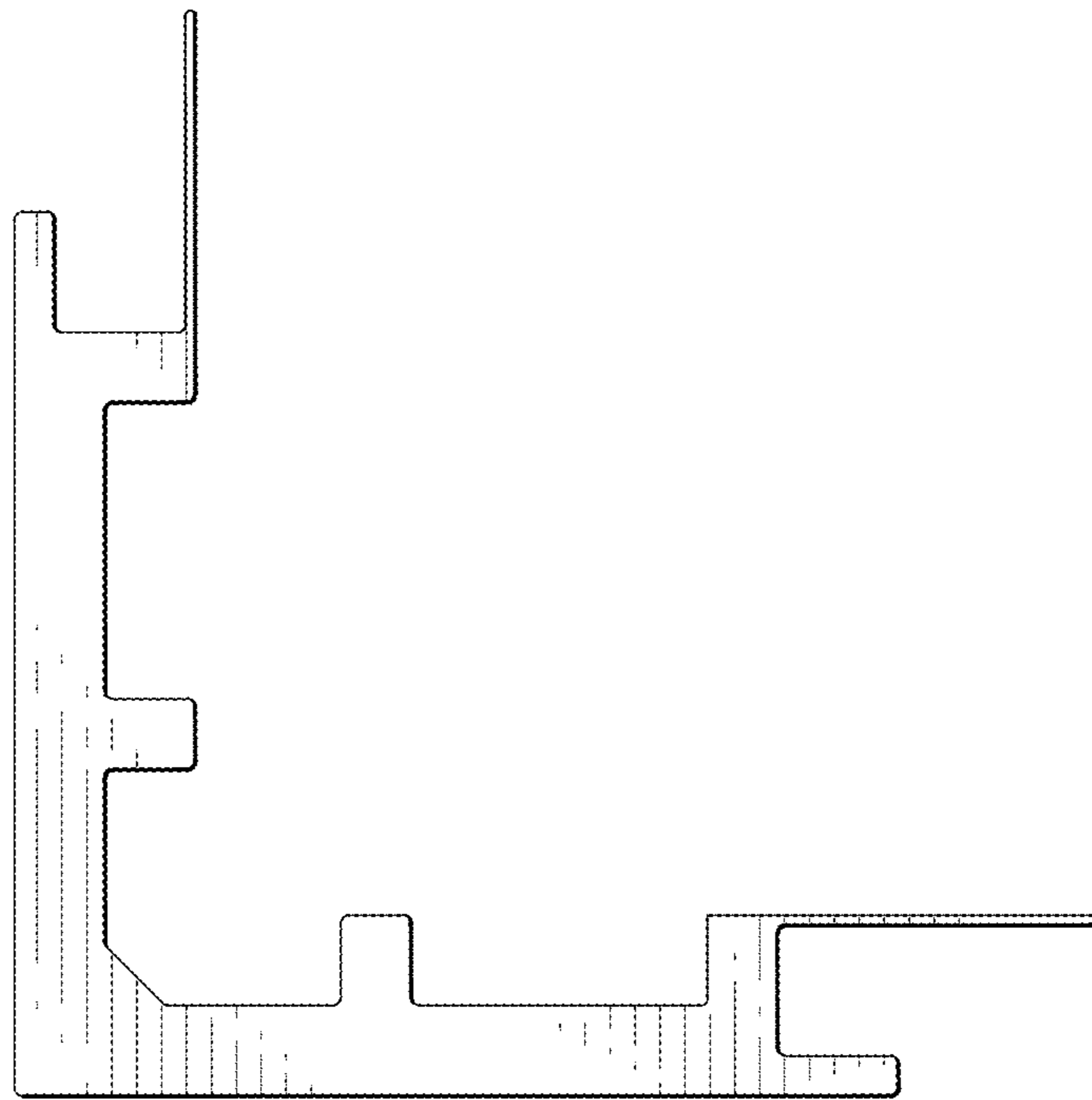

FIG. 2

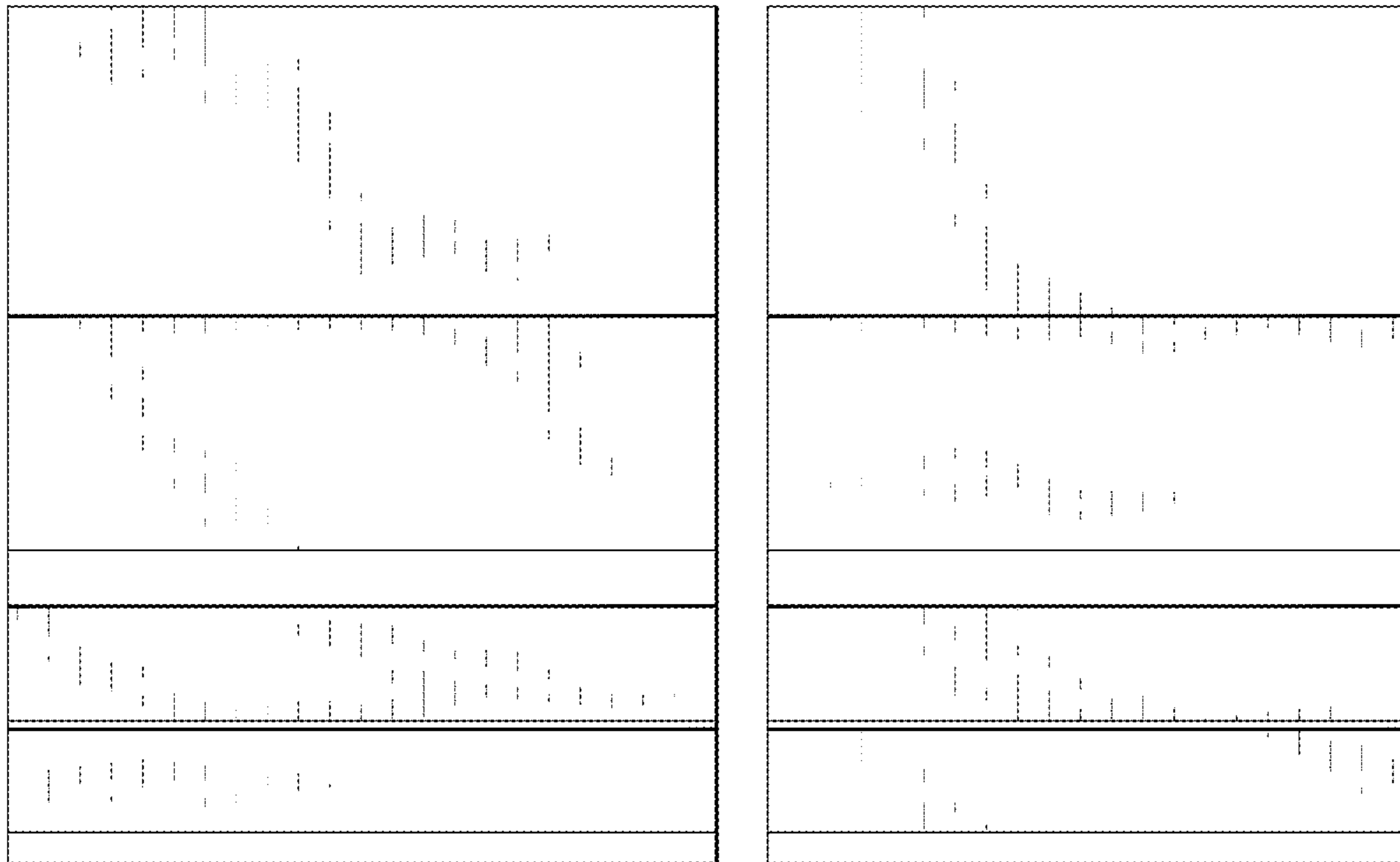

FIG. 3

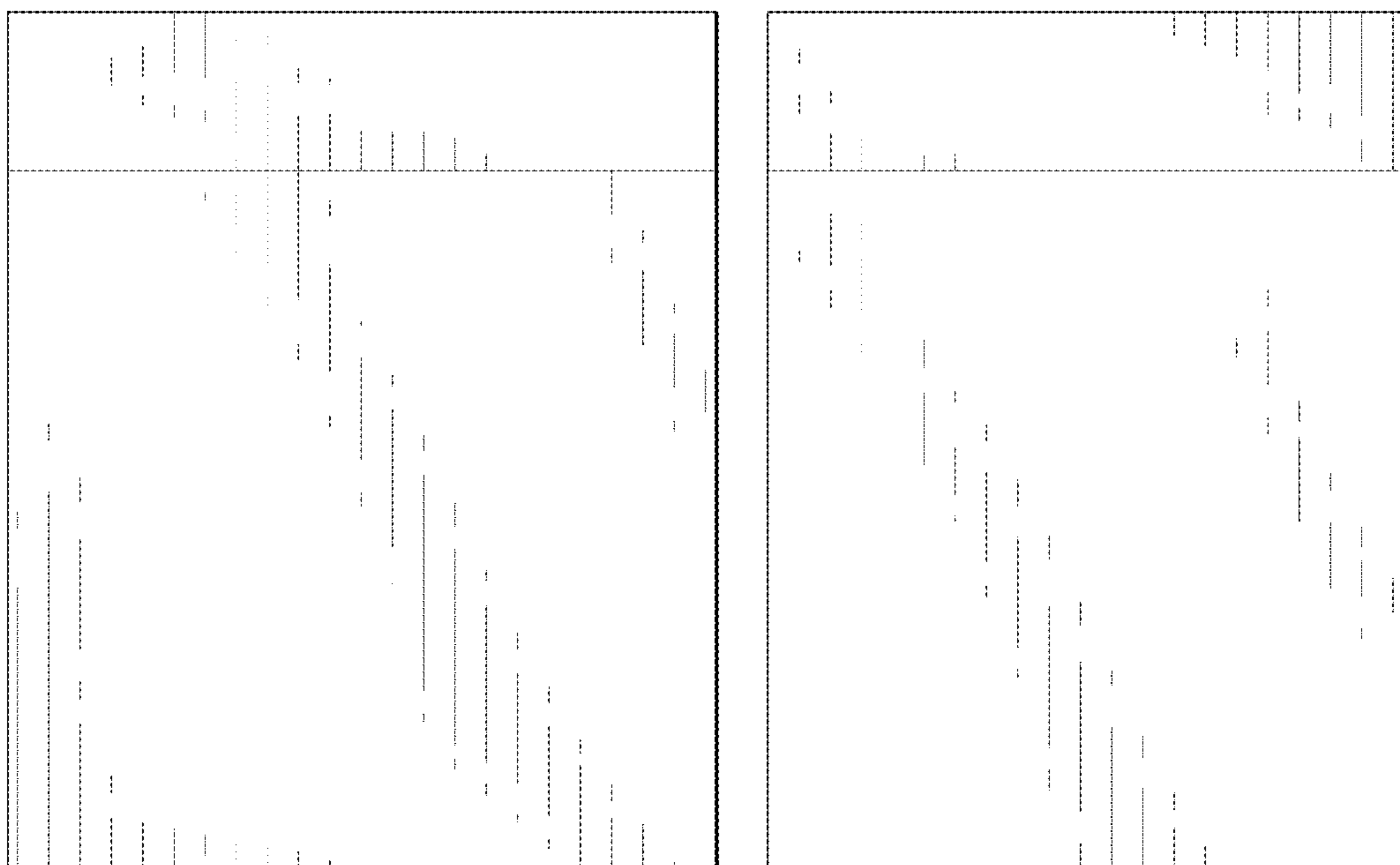

FIG. 4

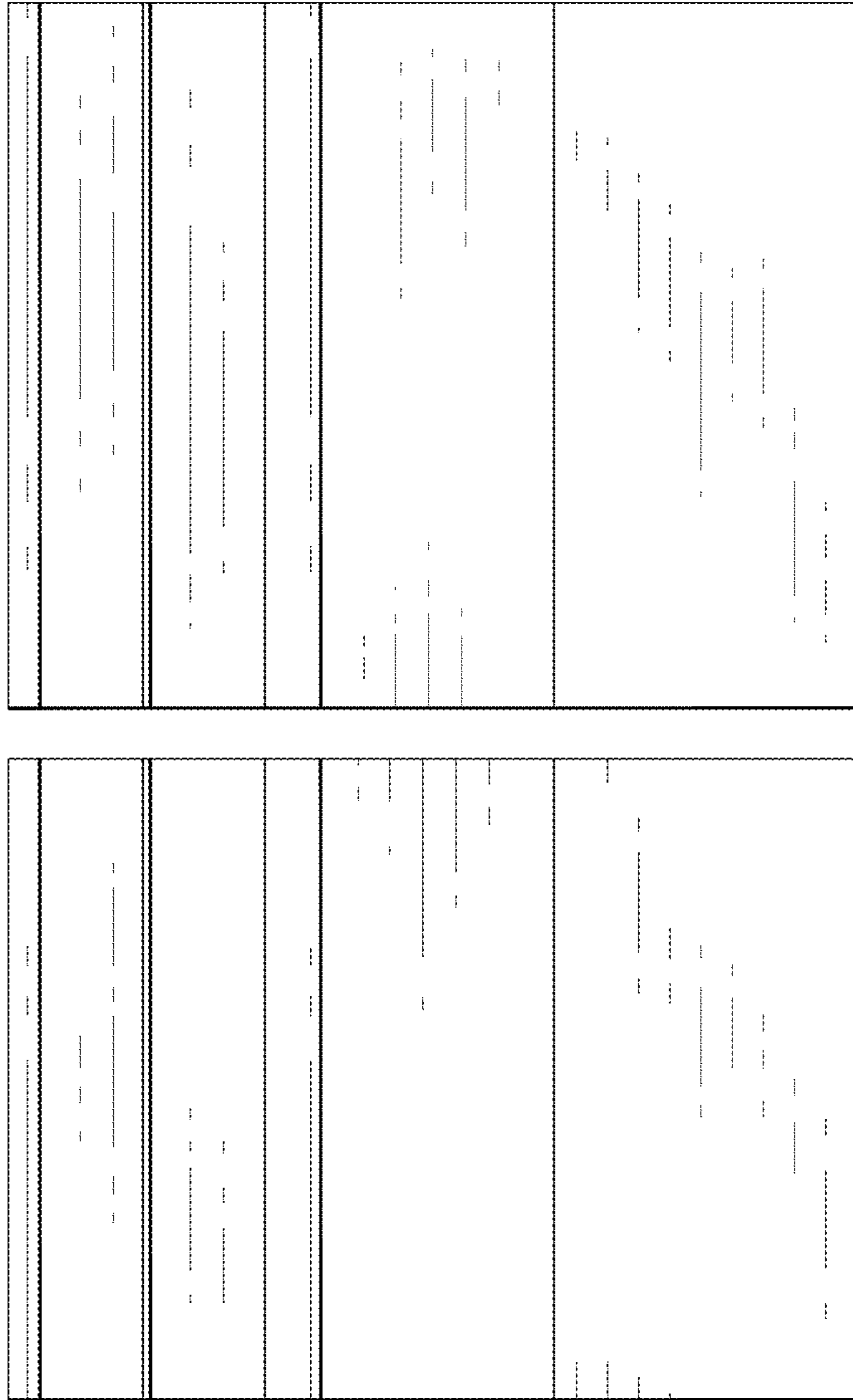

FIG. 5