

US00D753828S

(12) **United States Design Patent**  
**Baba**

(10) **Patent No.:** **US D753,828 S**  
(45) **Date of Patent:** **\*\* Apr. 12, 2016**

(54) **SCANNER FOR AN X-RAY TOMOGRAPHY  
DIAGNOSIS APPARATUS**

FOREIGN PATENT DOCUMENTS

(71) Applicants: **Kabushiki Kaisha Toshiba**, Minato-ku,  
Tokyo (JP); **Toshiba Medical Systems  
Corporation**, Otawara-shi, Tochigi-ken  
(JP)

JP D1156807 10/2002  
JP D1359834 3/2010

(Continued)

(72) Inventor: **Noriaki Baba**, Tokyo (JP)

*Primary Examiner* — Anhdao Doan

(74) *Attorney, Agent, or Firm* — Banner & Witcoff, Ltd.

(73) Assignees: **Kabushiki Kaisha Toshiba**, Minato-ku,  
Tokyo (JP); **Toshiba Medical Systems  
Corporation**, Otawara-shi, Tochigi-ken  
(JP)

(57) **CLAIM**

The ornamental design for a scanner for an X-ray tomography  
diagnosis apparatus, as shown and described.

(\*\*) Term: **15 Years**

**DESCRIPTION**

(21) Appl. No.: **29/527,460**

(22) Filed: **May 19, 2015**

(30) **Foreign Application Priority Data**

Nov. 25, 2014 (JP) ..... 2014-026265

(51) **LOC (10) Cl.** ..... **24-01**

(52) **U.S. Cl.**  
USPC ..... **D24/158**

(58) **Field of Classification Search**  
USPC ..... D24/158-161, 185, 186, 107  
CPC ..... A61B 6/06; A61B 6/4405; A61B 6/4411;  
A61B 6/032; A61B 5/055; G01N 2223/1016;  
G01N 2223/301; G01N 23/046; G01N  
2223/031; G01N 2223/419; G01R 33/48  
See application file for complete search history.

FIG. 1 is a front, top and right side perspective view of a  
scanner for an X-ray tomography diagnosis apparatus, show-  
ing my new design;

FIG. 2 is a top, rear and right side perspective view thereof;

FIG. 3 is a front view thereof;

FIG. 4 is a right side view thereof, the opposite side being  
symmetrical;

FIG. 5 is a top view thereof;

FIG. 6 is a rear view thereof;

FIG. 7 is a bottom view thereof;

FIG. 8 is a cross sectional view thereof taken along line 8-8 in  
FIG. 3;

FIG. 9 is a cross sectional view thereof taken along line 9-9 in  
FIG. 3;

FIG. 10 is an enlarged fragmented view thereof taken along  
line 10 in FIG. 8;

FIG. 11 is an enlarged fragmented view thereof taken along  
line 11 in FIG. 8;

FIG. 12 is an enlarged fragmented view thereof taken along  
line 12 in FIG. 9; and,

FIG. 13 is a front, top and right side perspective view thereof  
with the body sloped backward.

The broken lines in FIGS. 8 and 9 are included to indicate the  
point at which the magnified view is cut off. The broken lines  
are for illustrative purposes only and form no part of the  
claimed design.

(56) **References Cited**

U.S. PATENT DOCUMENTS

D566,843 S \* 4/2008 Ogiwara ..... D24/158  
D649,250 S \* 11/2011 Ishihara ..... D24/158  
D701,312 S \* 3/2014 Ohmukai ..... D24/158

(Continued)

**1 Claim, 11 Drawing Sheets**

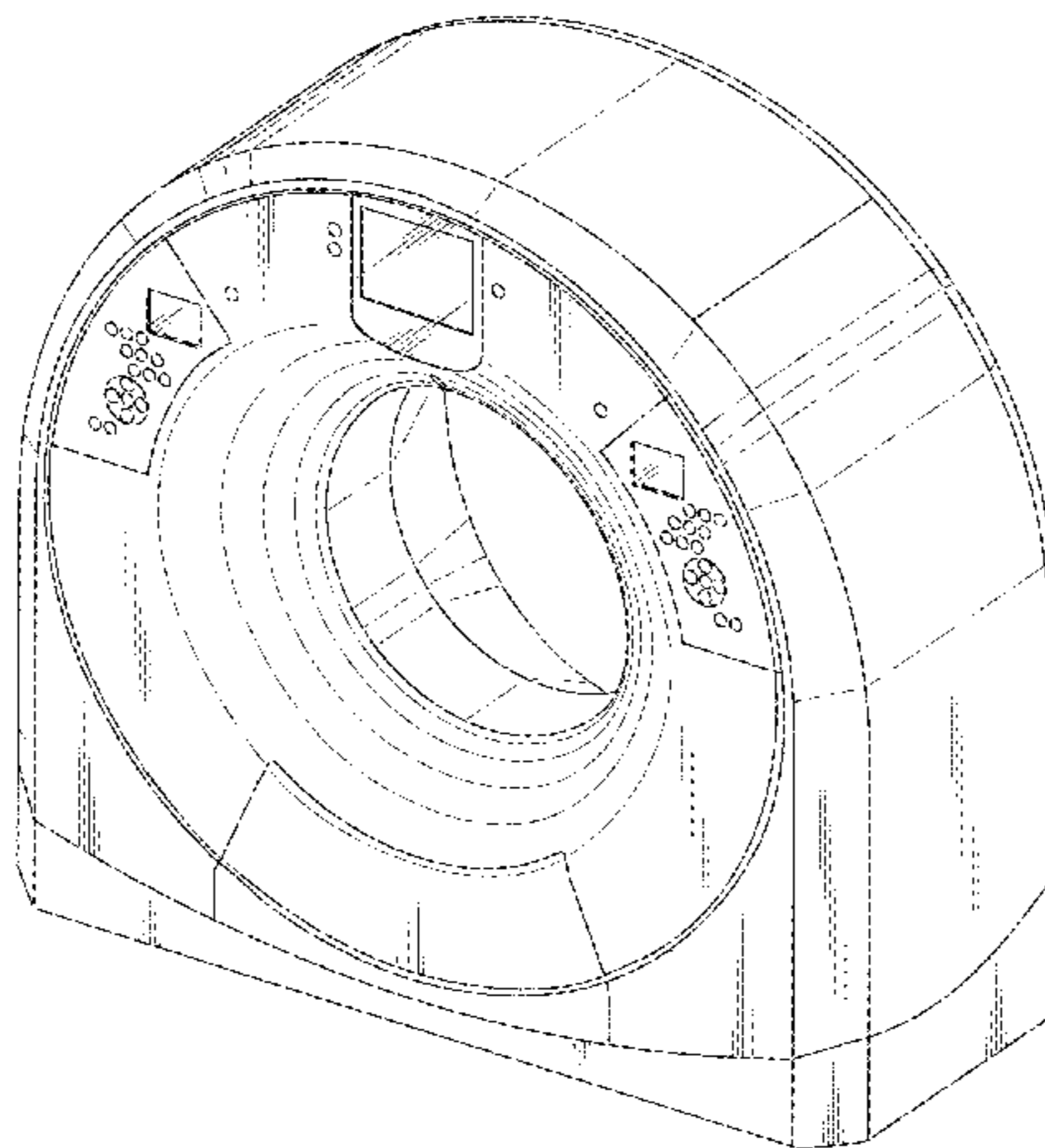

(56)

**References Cited**

FOREIGN PATENT DOCUMENTS

U.S. PATENT DOCUMENTS

D725,275 S \* 3/2015 Matsumura ..... D24/158  
2012/0140899 A1\* 6/2012 Bailey ..... A61B 6/035  
378/198

JP D1363978 4/2010  
JP D1433559 2/2012  
JP D1475613 7/2013

\* cited by examiner

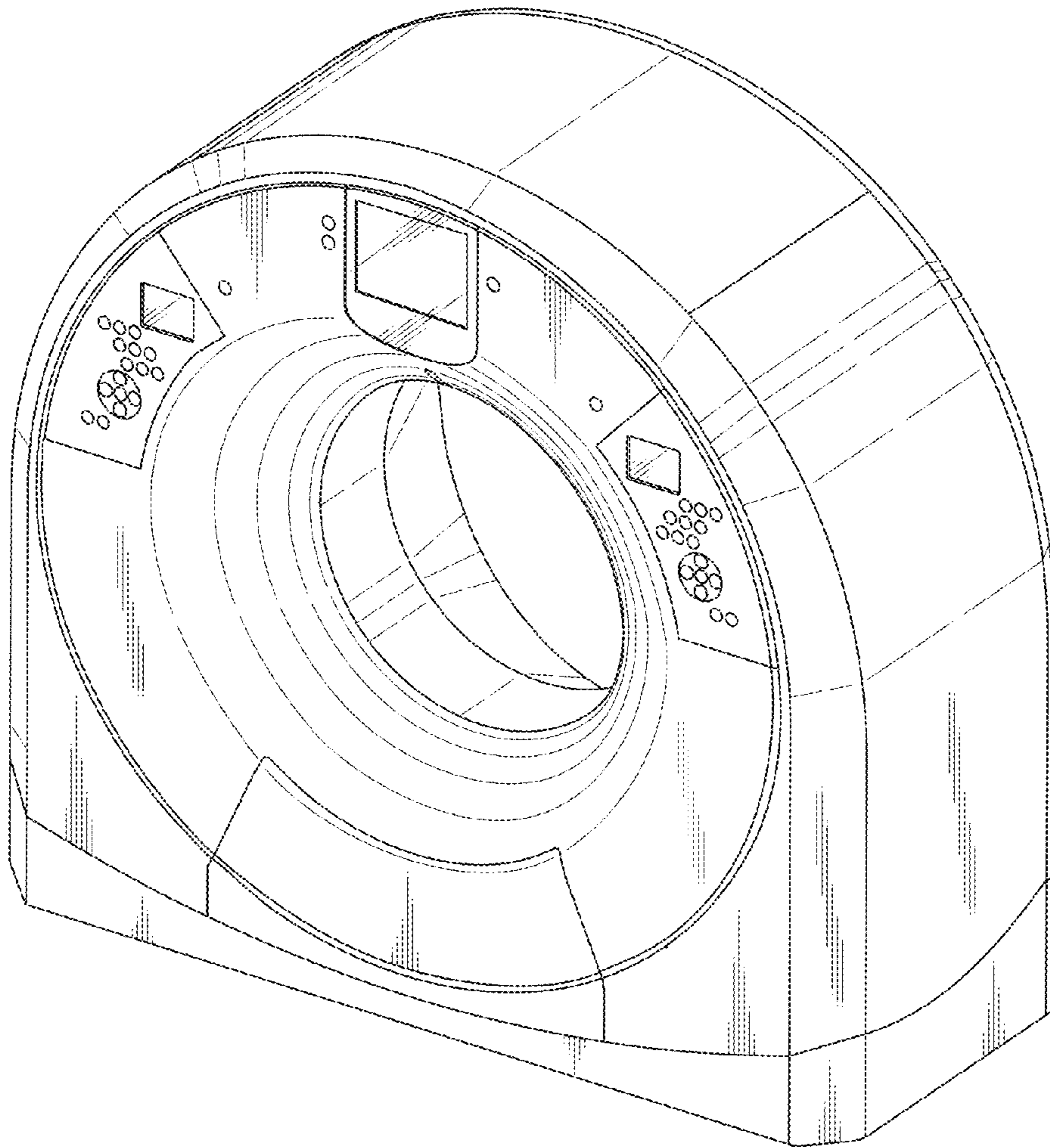

Fig. 1

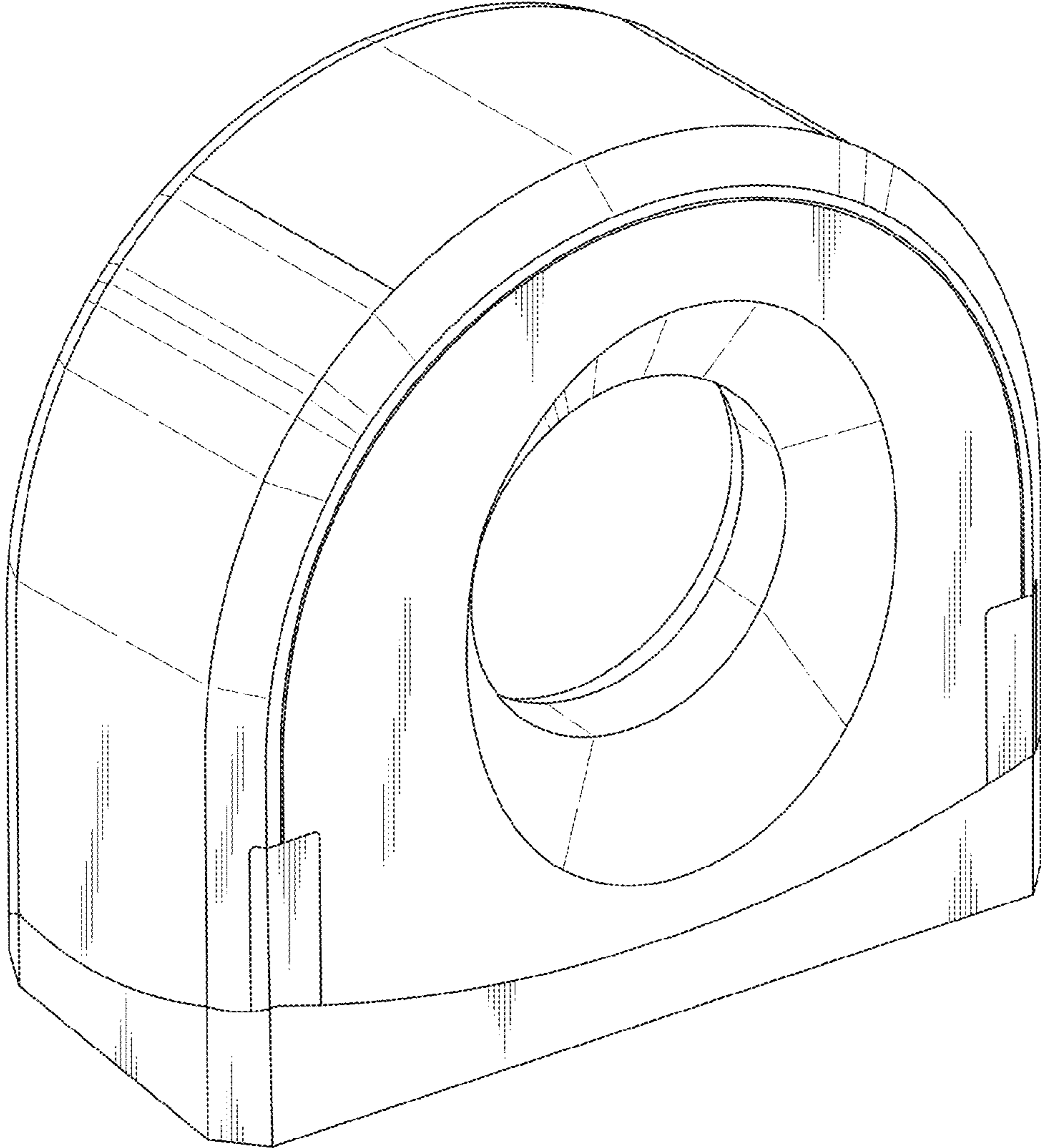

Fig. 2

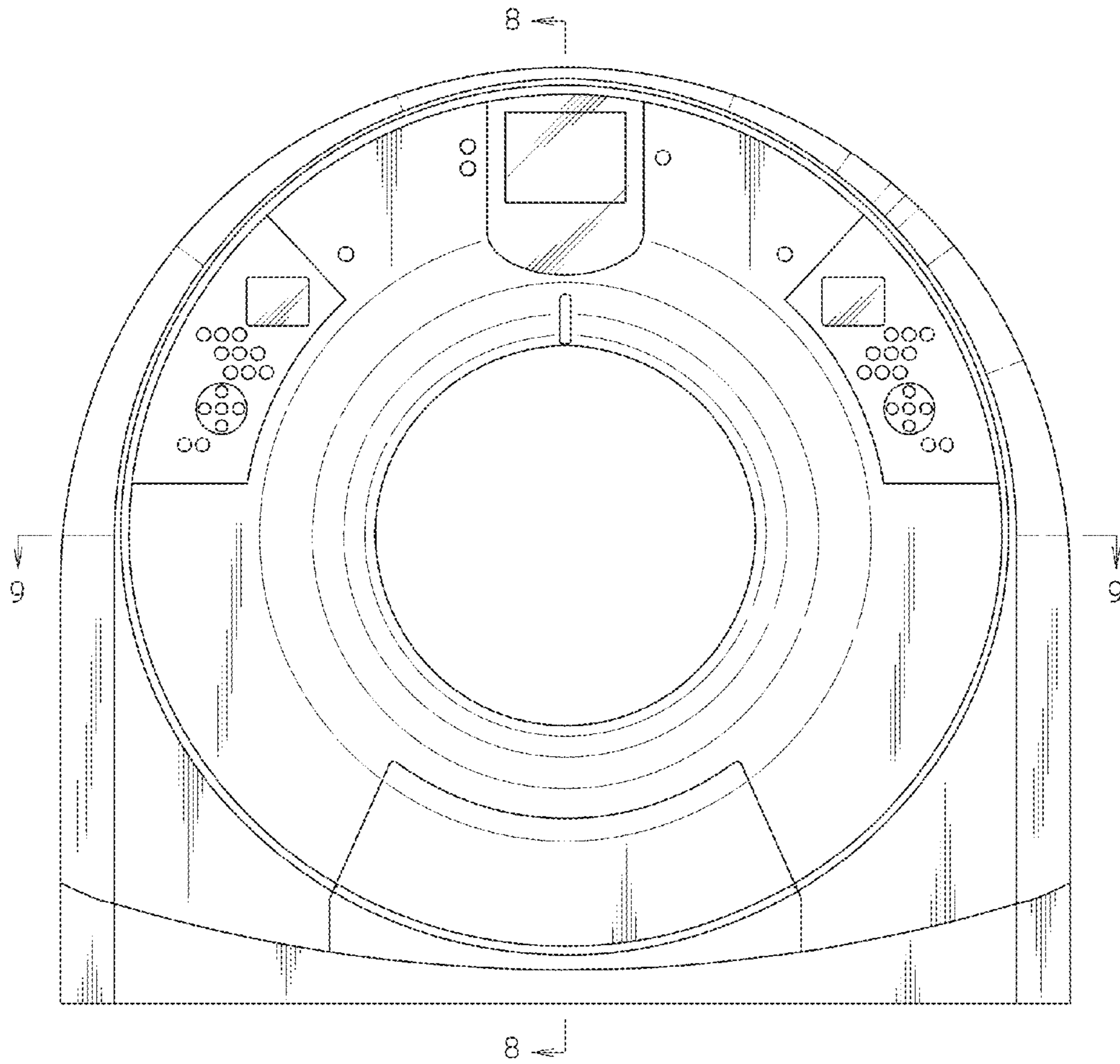

Fig. 3

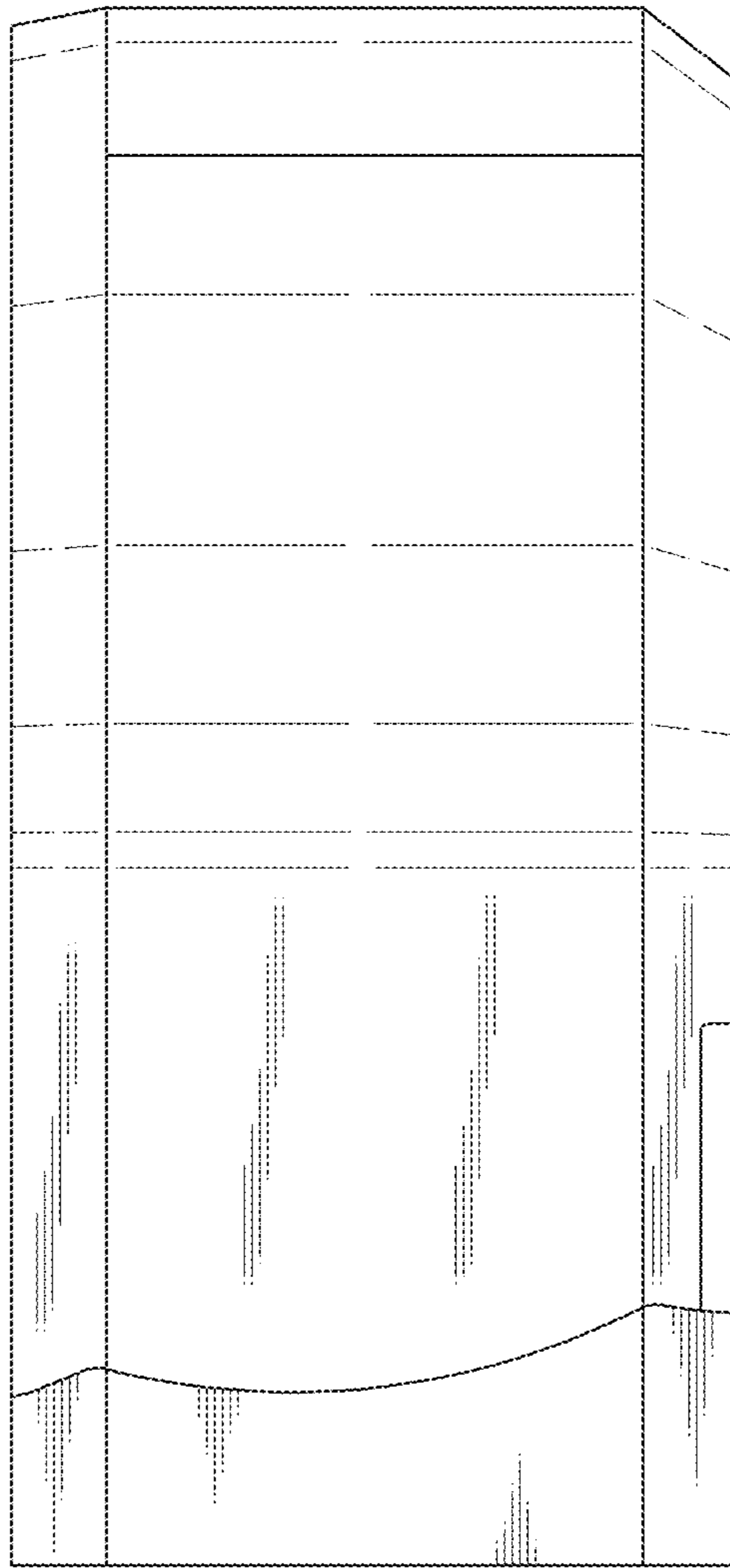

Fig. 4

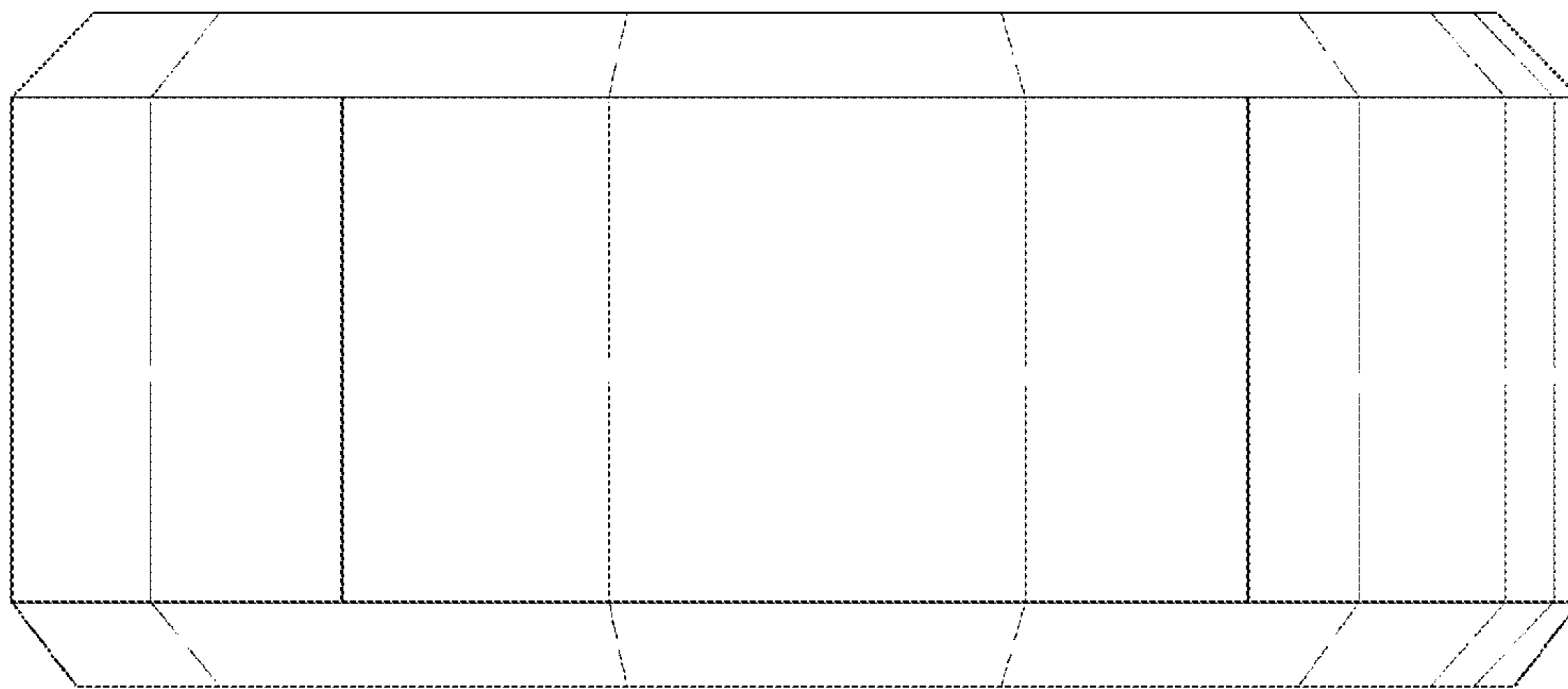

Fig. 5

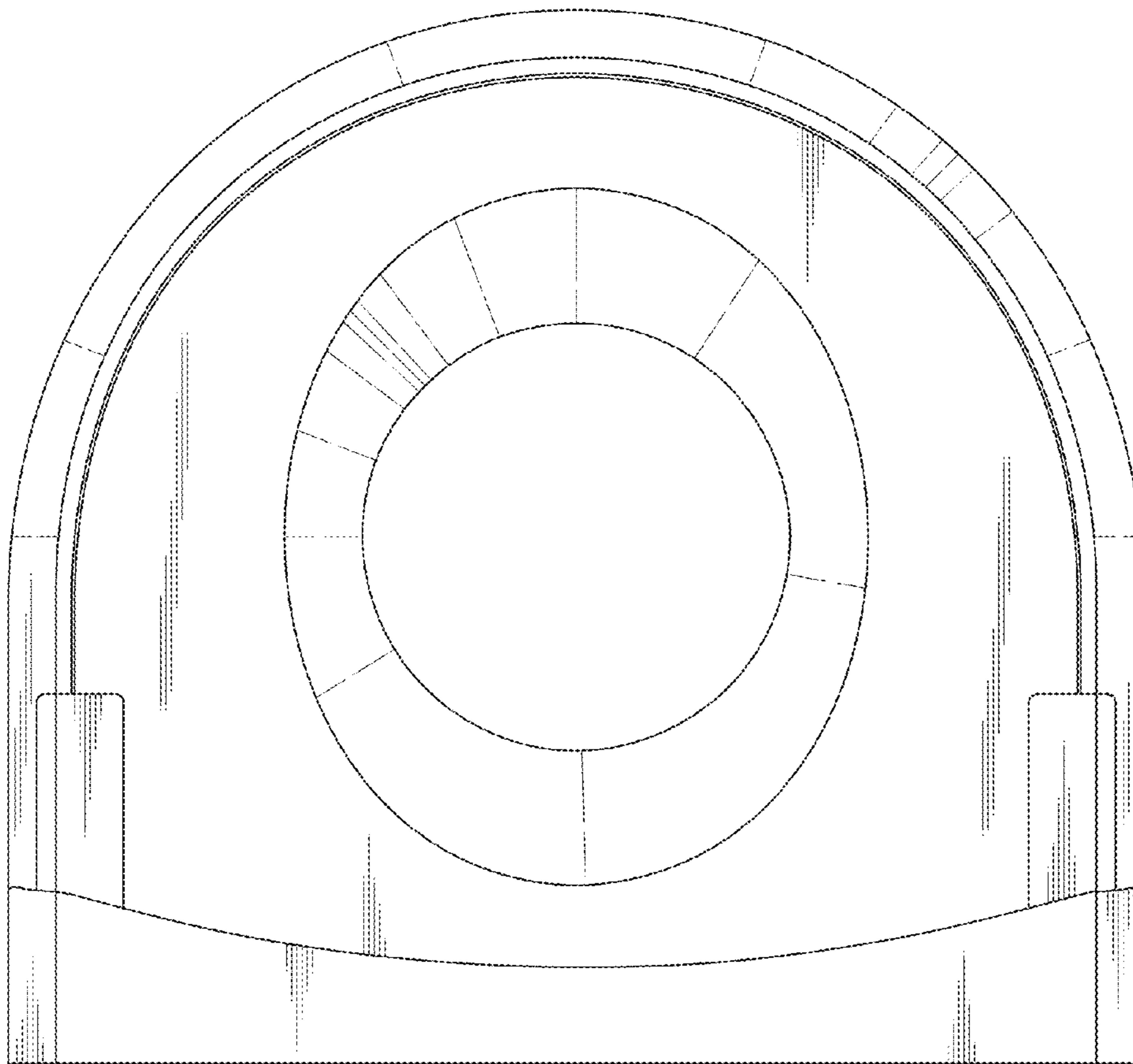

Fig. 6





Fig. 7

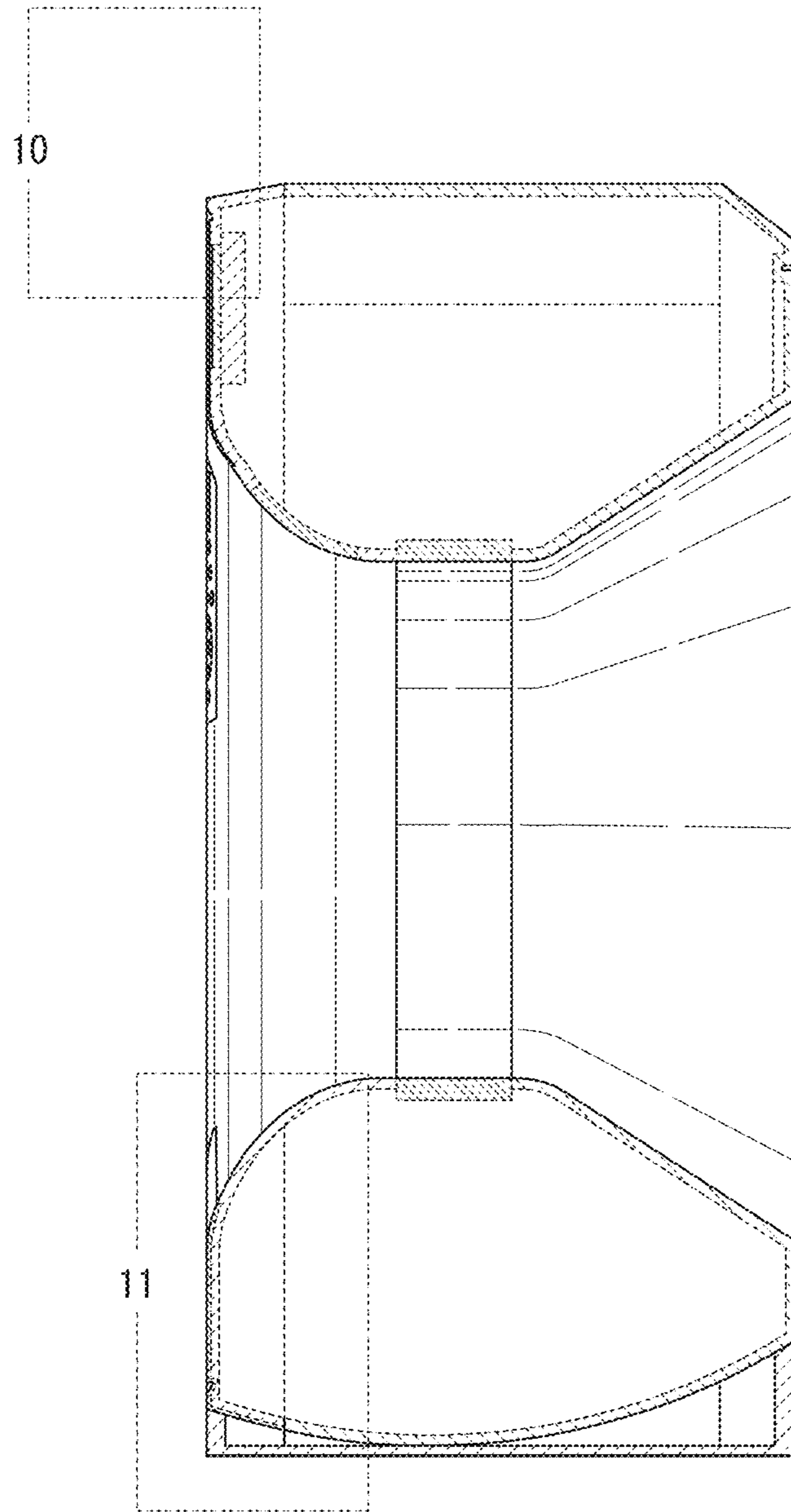

Fig. 8

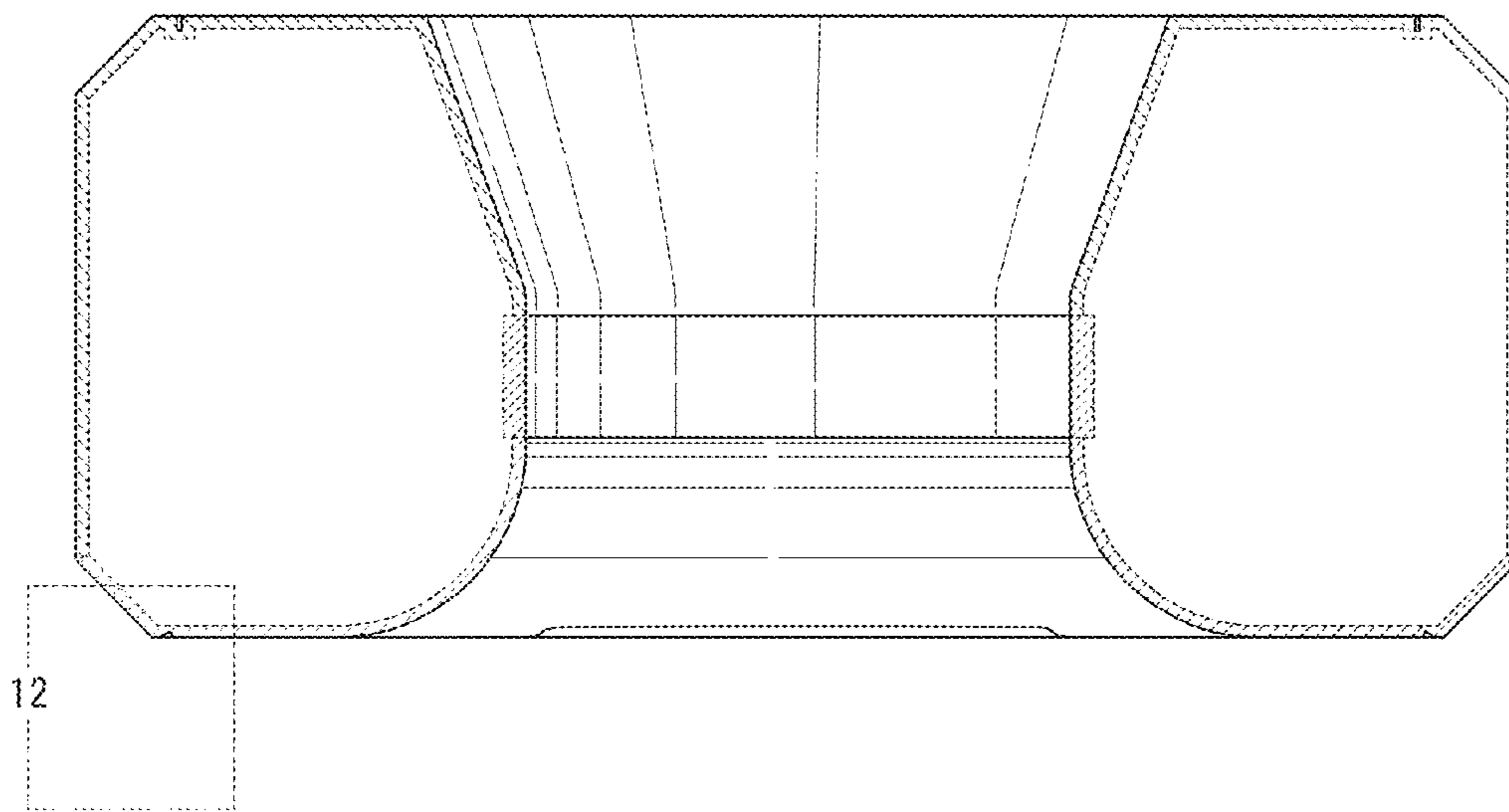

Fig. 9

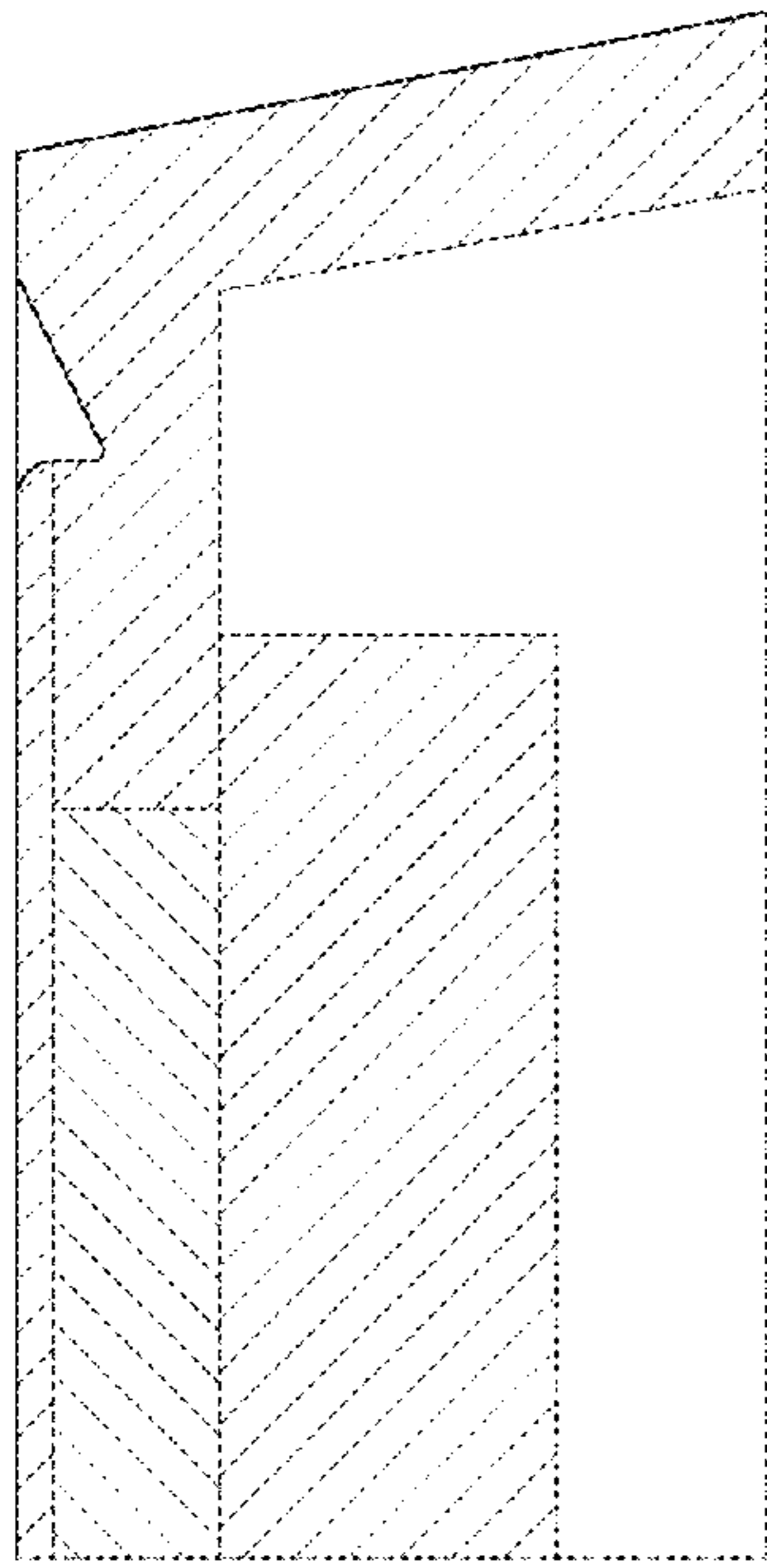

Fig. 10

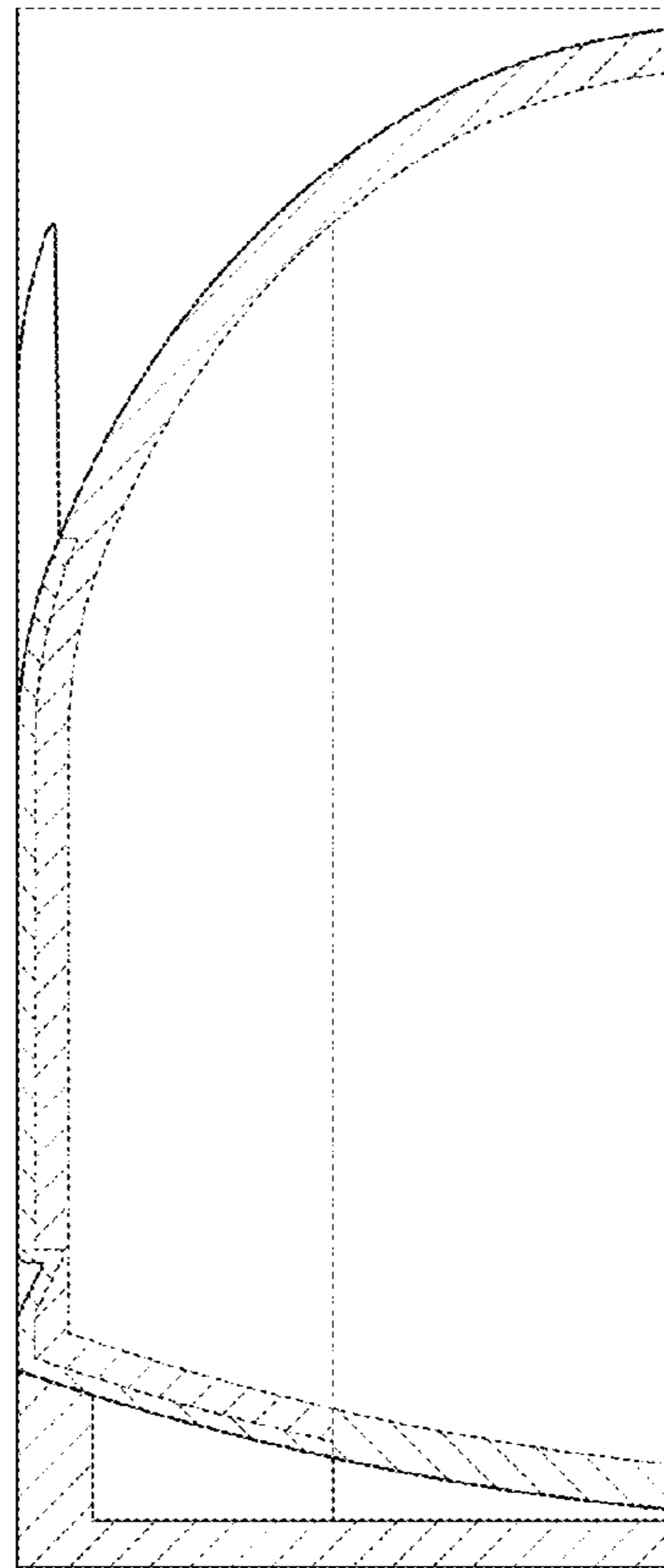

Fig. 11

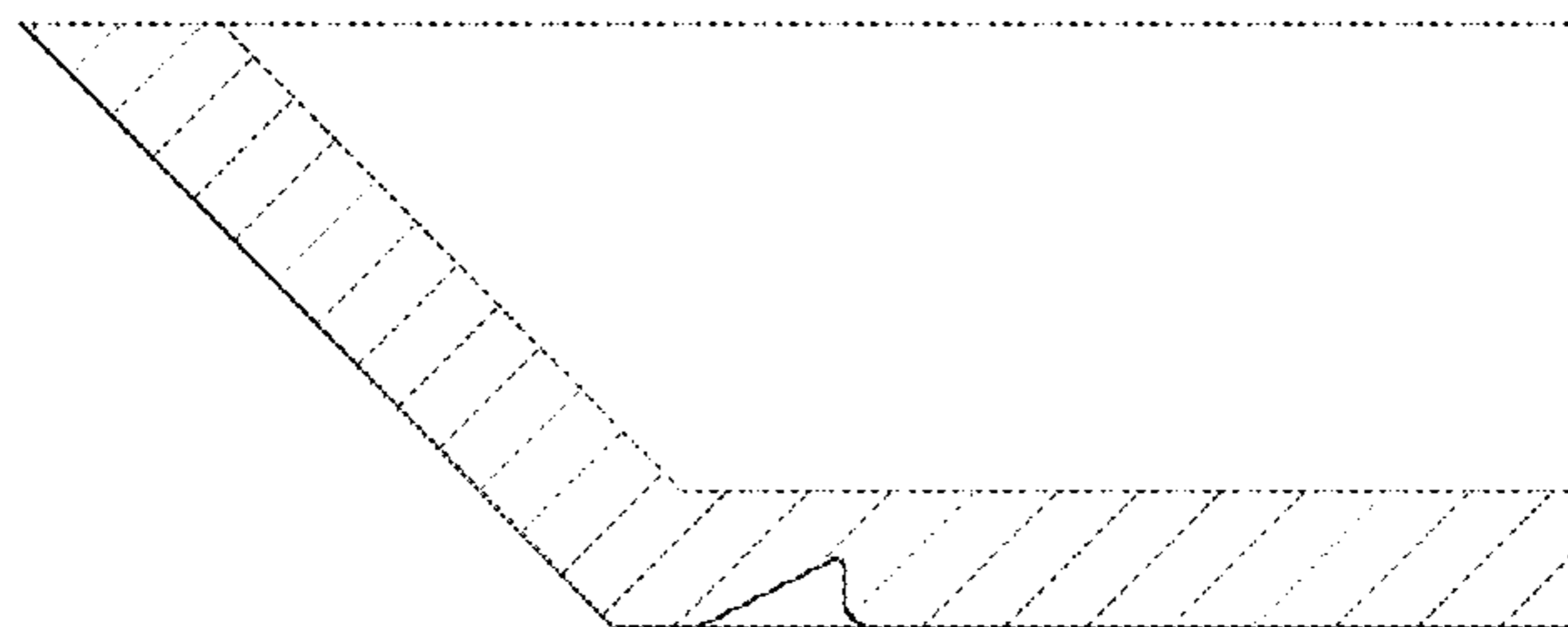

Fig. 12

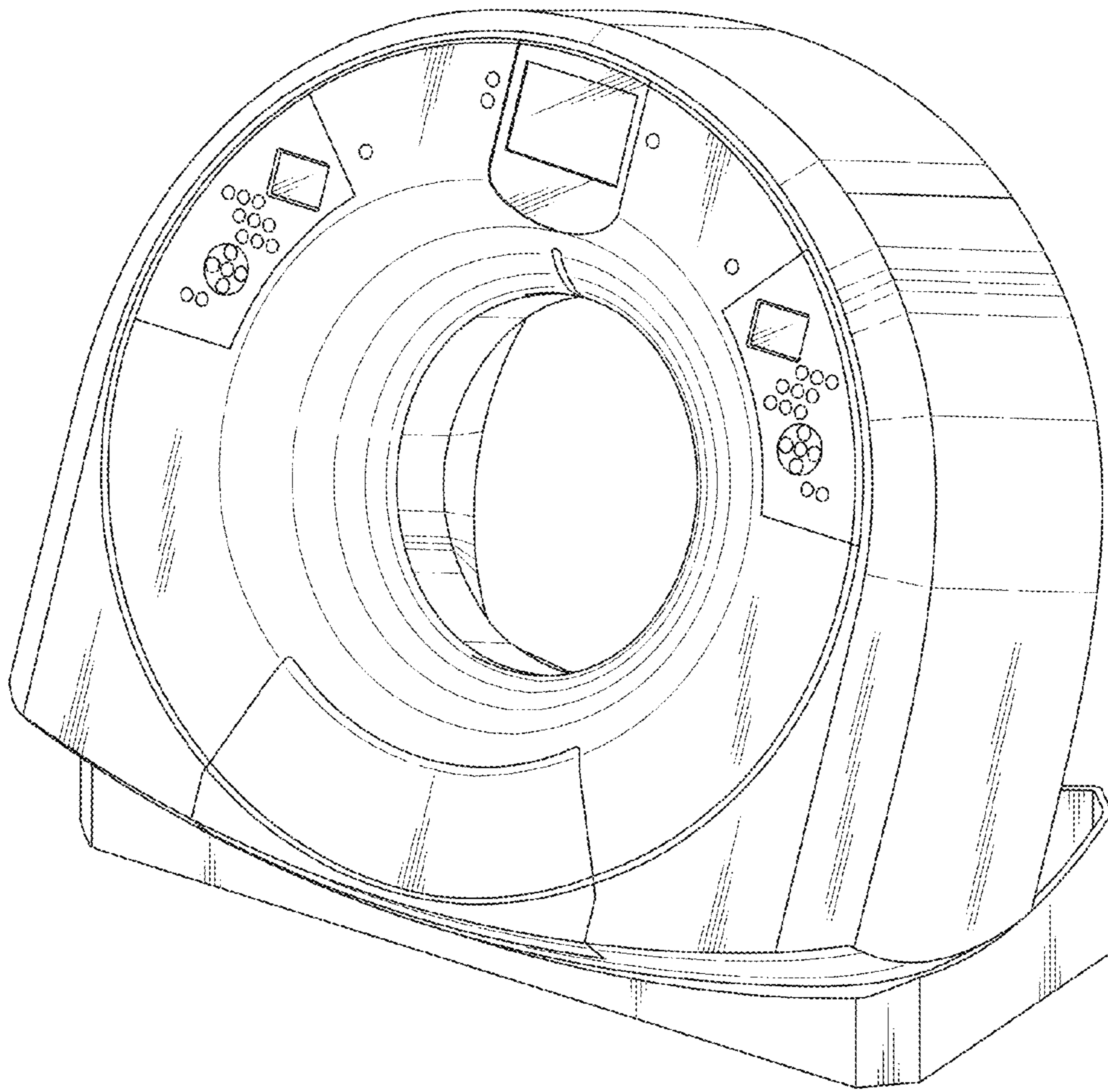

Fig. 13