



US00D753640S

(12) **United States Design Patent**
Cha et al.

(10) **Patent No.:** **US D753,640 S**
(45) **Date of Patent:** **** Apr. 12, 2016**

(54) **MOBILE PHONE**

(71) Applicant: **LG Electronics Inc.**, Seoul (KR)

(72) Inventors: **Jiyoun Cha**, Seoul (KR); **Hyoni Kim**, Gyeonggi-do (KR); **Youngho Kim**, Seoul (KR)

(73) Assignee: **LG Electronics Inc.**, Seoul (KR)

(**) Term: **14 Years**

(21) Appl. No.: **29/476,865**

(22) Filed: **Dec. 18, 2013**

(30) **Foreign Application Priority Data**

Jul. 4, 2013 (KR) 30-2013-0034457

(51) **LOC (10) CL.** **14-03**

(52) **U.S. CL.**
USPC **D14/248**

(58) **Field of Classification Search**
USPC D14/138 G, 138 AD, 341, 346, 345, D14/138 R, 496, 203.1, 203.3, 203.5, 203.7, D14/248, 218, 250; 455/575.1, 556.2, 455/575.3, 575.4; D21/517, 329; 379/433.01, 433.04; D10/65, 78; 361/679.3, 679.56; D13/168
CPC G06F 1/1626; H04M 1/72527; H04M 1/0266; H04M 1/185; H04M 1/0202-1/035
See application file for complete search history.

(56) **References Cited**

U.S. PATENT DOCUMENTS

D337,569 S * 7/1993 Kando D14/341
D601,539 S * 10/2009 Hong D14/138 G
D603,829 S * 11/2009 Madsen et al. D14/138 G
D606,961 S * 12/2009 Aarras D14/138 AD
7,801,580 B2 * 9/2010 Cho et al. 455/575.4
D639,805 S * 6/2011 Song D14/138 G
D654,887 S * 2/2012 McManigal et al. D14/138 G

D656,477 S * 3/2012 Yi et al. D14/138 G
D662,486 S * 6/2012 Faoro D14/138 G
D667,396 S * 9/2012 Koh D14/341

(Continued)

OTHER PUBLICATIONS

LG Nexus 5, announced Nov. 2013, [online], [site visited 03/28/2015]. Available from Internet, <URL: http://www.gsmarena.com/lg_nexus_5-5705.php>.*

(Continued)

Primary Examiner — Jeffrey D Asch

(74) *Attorney, Agent, or Firm* — Morgan, Lewis & Bockius LLP

(57) **CLAIM**

The ornamental design for a mobile phone, as shown and described.

DESCRIPTION

FIG. 1 is a perspective view of a mobile phone showing our new design;

FIG. 2 is a front view thereof;

FIG. 3 is a rear view thereof;

FIG. 4 is a left side view thereof;

FIG. 5 is a right side view thereof;

FIG. 6 is a top plan view thereof;

FIG. 7 is a bottom plan view thereof; and,

FIG. 8 is a front view thereof showing the state that a circular indicator, which is located at the front-lower part of the mobile phone and has been lit during operation, disappears when the mobile phone is turned off.

The broken lines shown in the figures that occur within the claimed design and define unshaded and uninterrupted regions (i.e. the broken lines that show buttons and inputs around the edges) represent inner boundaries of the claim. The broken line display shown on the front represents environment that occurs beneath the continuous front surface. The broken lines showing the rear of the mobile phone represent environment. The broken lines form no part of the claimed design.

1 Claim, 7 Drawing Sheets

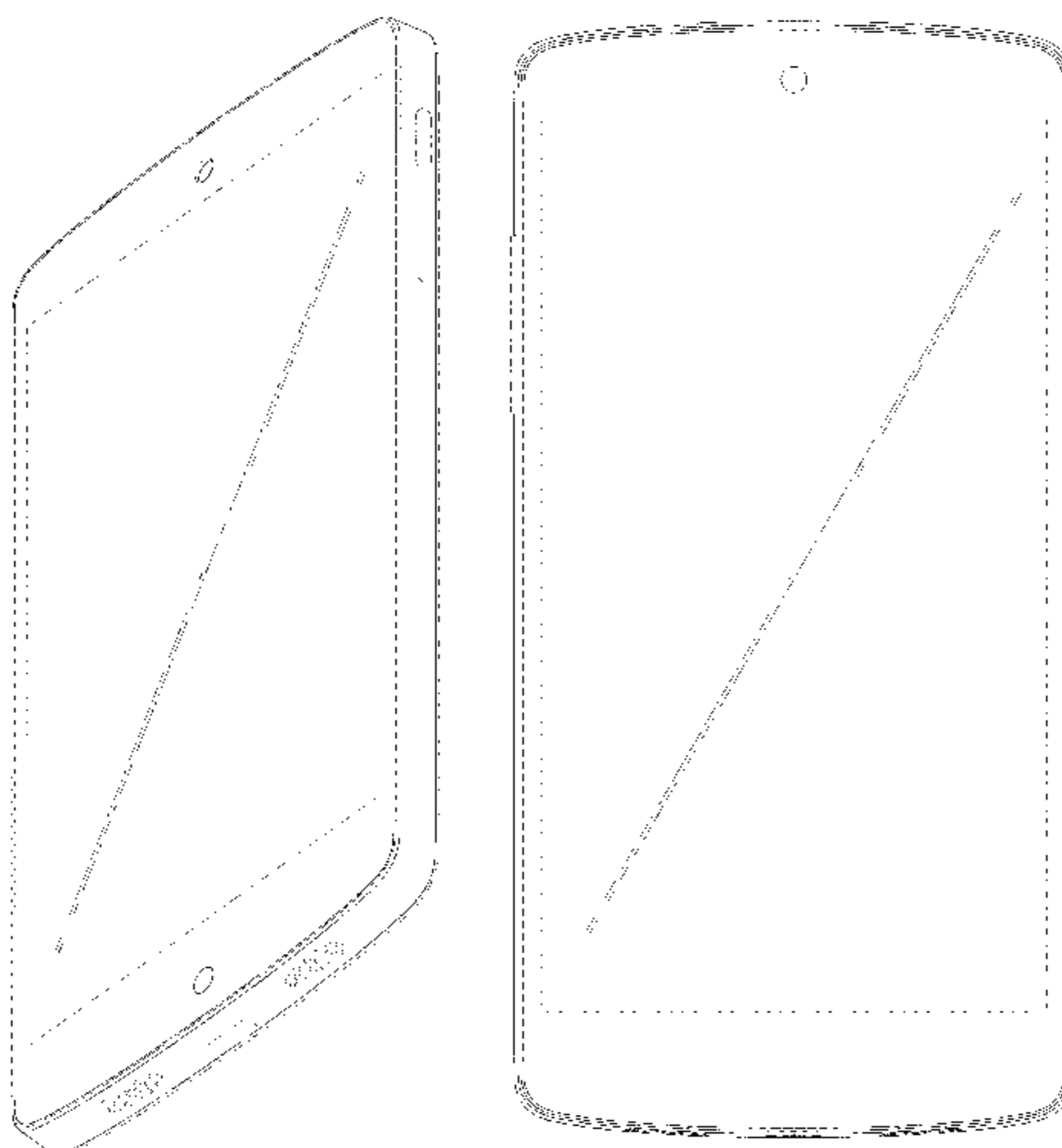

(56)

References Cited

OTHER PUBLICATIONS

U.S. PATENT DOCUMENTS

D671,086	S *	11/2012	Yu	D14/138 G
D676,400	S *	2/2013	Kitamura	D14/138 G
D676,824	S *	2/2013	Lee	D14/138 G
D687,402	S *	8/2013	Park	D14/138 G
D687,405	S *	8/2013	Takei	D14/138 G
D689,456	S *	9/2013	Lee	D14/138 G
D693,340	S *	11/2013	Ohshima	D14/341
D699,206	S *	2/2014	Kim	D14/138 G
D699,207	S *	2/2014	Kim	D14/138 G
D701,190	S *	3/2014	Lee	D14/138 G
8,737,051	B2 *	5/2014	Yang et al.	361/679.26
D711,339	S *	8/2014	Yang	D14/138 G
8,810,512	B2 *	8/2014	Andersson et al.	345/158
D720,319	S *	12/2014	Park et al.	D14/138 G
D720,320	S *	12/2014	Yang	D14/138 G
D720,321	S *	12/2014	Fu et al.	D14/138 G
D722,038	S *	2/2015	Cheng et al.	D14/138 G
D723,493	S *	3/2015	Weng	D14/138 G
D725,067	S *	3/2015	Kim et al.	D14/138 G
D729,192	S *	5/2015	Chang et al.	D14/138 G
D730,861	S *	6/2015	Ryu et al.	D14/138 G
2009/0109325	A1 *	4/2009	Imai et al.	348/373
2012/0224307	A1 *	9/2012	Shin et al.	361/679.01
2013/0002602	A1 *	1/2013	Apelbaum et al.	345/174
2013/0286553	A1 *	10/2013	Vanska et al.	361/679.01
2013/0288655	A1 *	10/2013	Foruntanpour et al.	455/418
2014/0224871	A1 *	8/2014	Lai	235/380
2014/0226291	A1 *	8/2014	Gibbs	H01Q 9/42 361/749
2014/0355194	A1 *	12/2014	Shiraishi et al.	361/679.26
2015/0018023	A1 *	1/2015	Tomii et al.	455/466
2015/0055293	A1 *	2/2015	Shiraishi	361/679.56
2015/0109170	A1 *	4/2015	Kang et al.	343/702

LG Nexus 4 E960, announced Nov. 2012, [online], [site visited Mar. 28, 2015]. Available from Internet, <URL: http://www.gsmarena.com/lg_nexus_4_e960-5048.php>.*

Acer Liquid E3, announced Apr. 2014, [online], [site visited 03/28/2015]. Available from Internet, <URL: http://www.gsmarena.com/acer_liquid_e3-6116.php>.*

Karbonn Sparkle V, announced Sep. 2014, [online], [site visited 03/28/2015]. Available from Internet, <URL: http://www.gsmarena.com/karbonn_sparkle_v-6687.php>.*

Meizu MX3, announced Oct. 2013, [online], [site visited 03/28/2015]. Available from Internet, <URL: http://www.gsmarena.com/meizu_mx3-5679.php>.*

LG Optimus LTE SU640, announced Aug. 2012, [online], [site visited 03/28/2015]. Available from Internet, <URL: http://www.gsmarena.com/lg_optimus_lte_su640-pictures-4213.php>.*

Alcatel Fire 7, announced Q2 2014, [online], [site visited 03/28/2015]. Available from Internet, <URL: http://www.gsmarena.com/alcatel_fire_7-6141.php>.*

HTC First, announced Apr. 2013, [online], [site visited 03/28/2015]. Available from Internet, <URL: http://www.gsmarena.com/htc_first-5395.php>.*

Acer Liquid Jade, announced Jul. 2014, [online], [site visited 03/28/2015]. Available from Internet, <URL: http://www.gsmarena.com/acer_liquid_jade-pictures-6423.php>.*

LG G2 Lite, announced Nov. 2014, [online], [site visited 03/28/2015]. Available from Internet, <URL: http://www.gsmarena.com/lg_g2_lite-pictures-6776.php>.*

Icemobile Prime Plus, announced Oct. 2012, [online], [site visited 03/28/2015]. Available from Internet, <URL: http://www.gsmarena.com/icemobile_prime_plus-5101.php>.*

Yezz Billy 4.7, announced Jul. 2014, [online], [site visited 03/28/2015]. Available from Internet, <URL: http://www.gsmarena.com/yezz_billy_4_7-6521.php>.*

Website blog publication, blog.naver.com/PostPrint.nhn?blogId=spdlqj525&logNo=140184316808, Mar. 17, 2013 (with partial translation).

* cited by examiner

FIG. 1

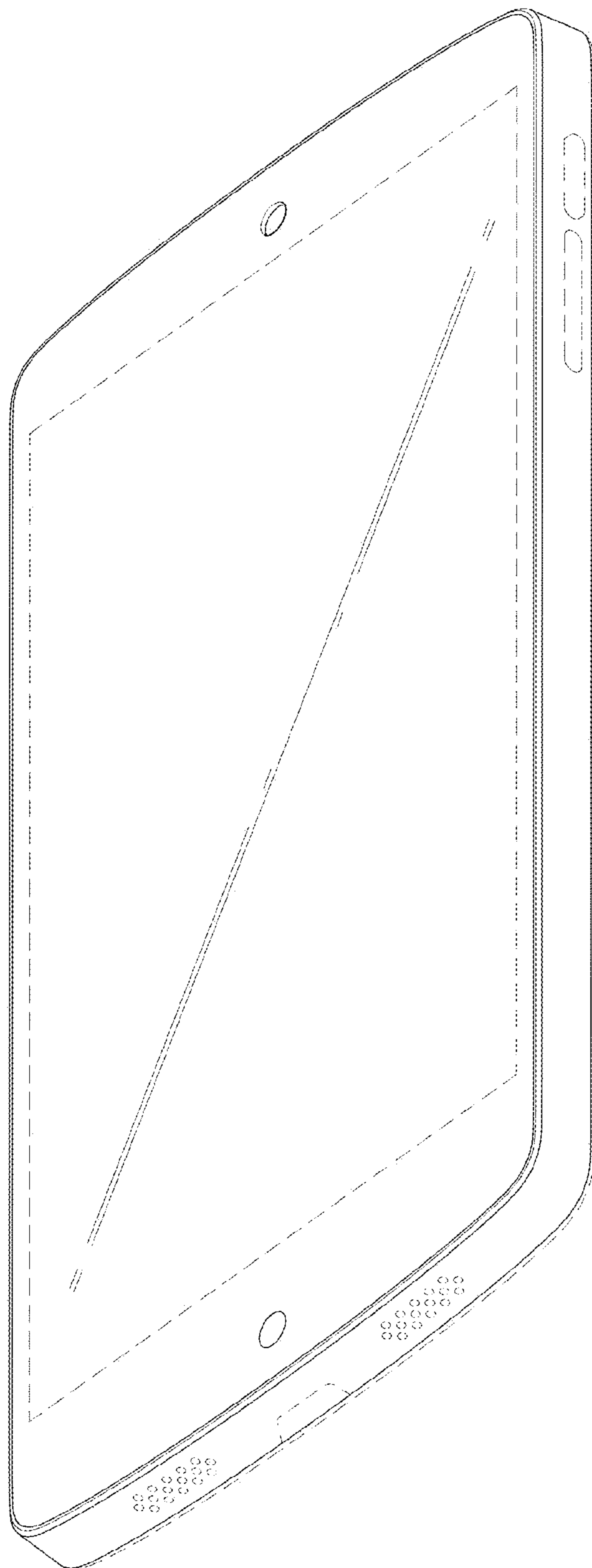

FIG. 2

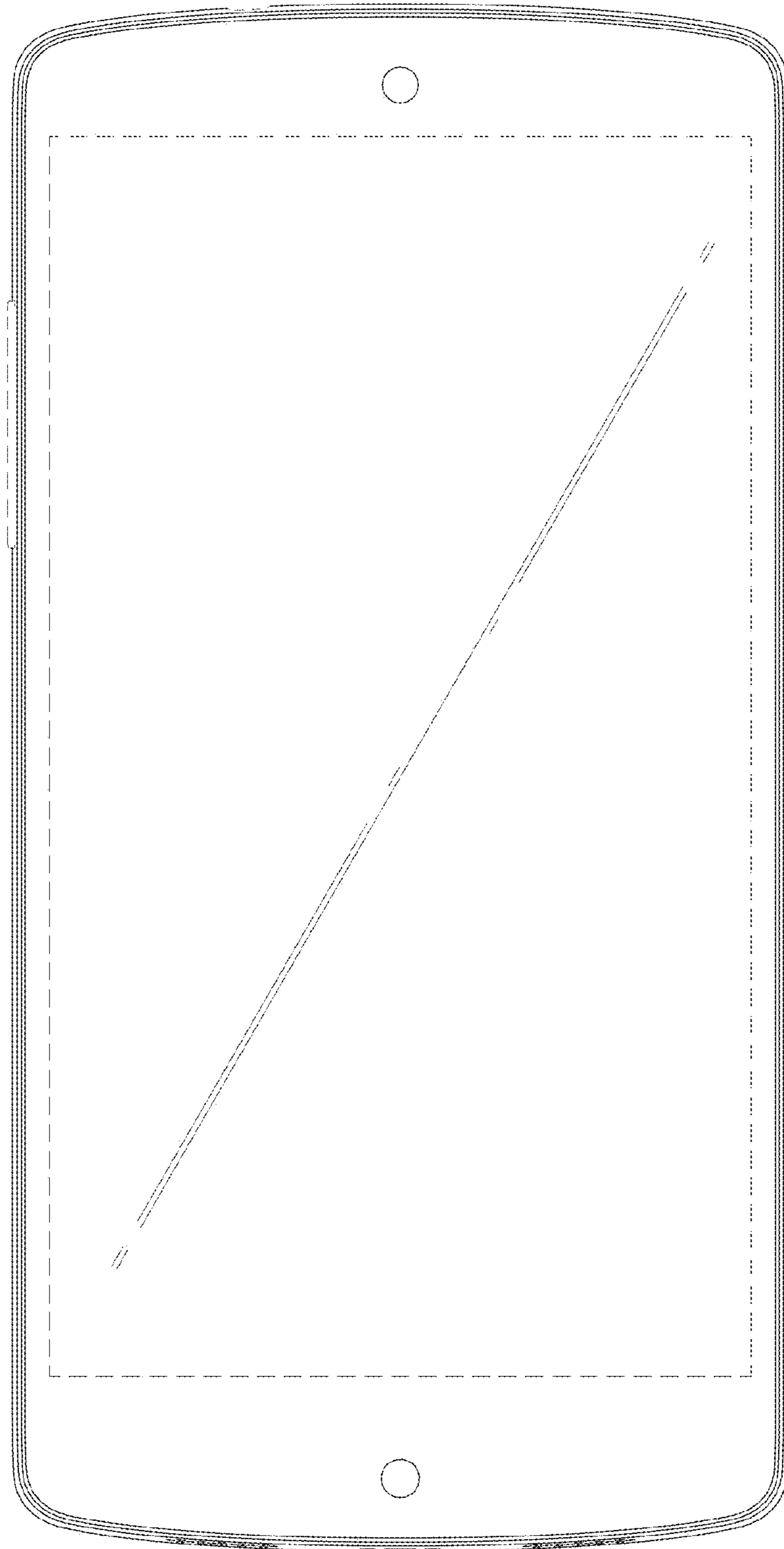

FIG. 3

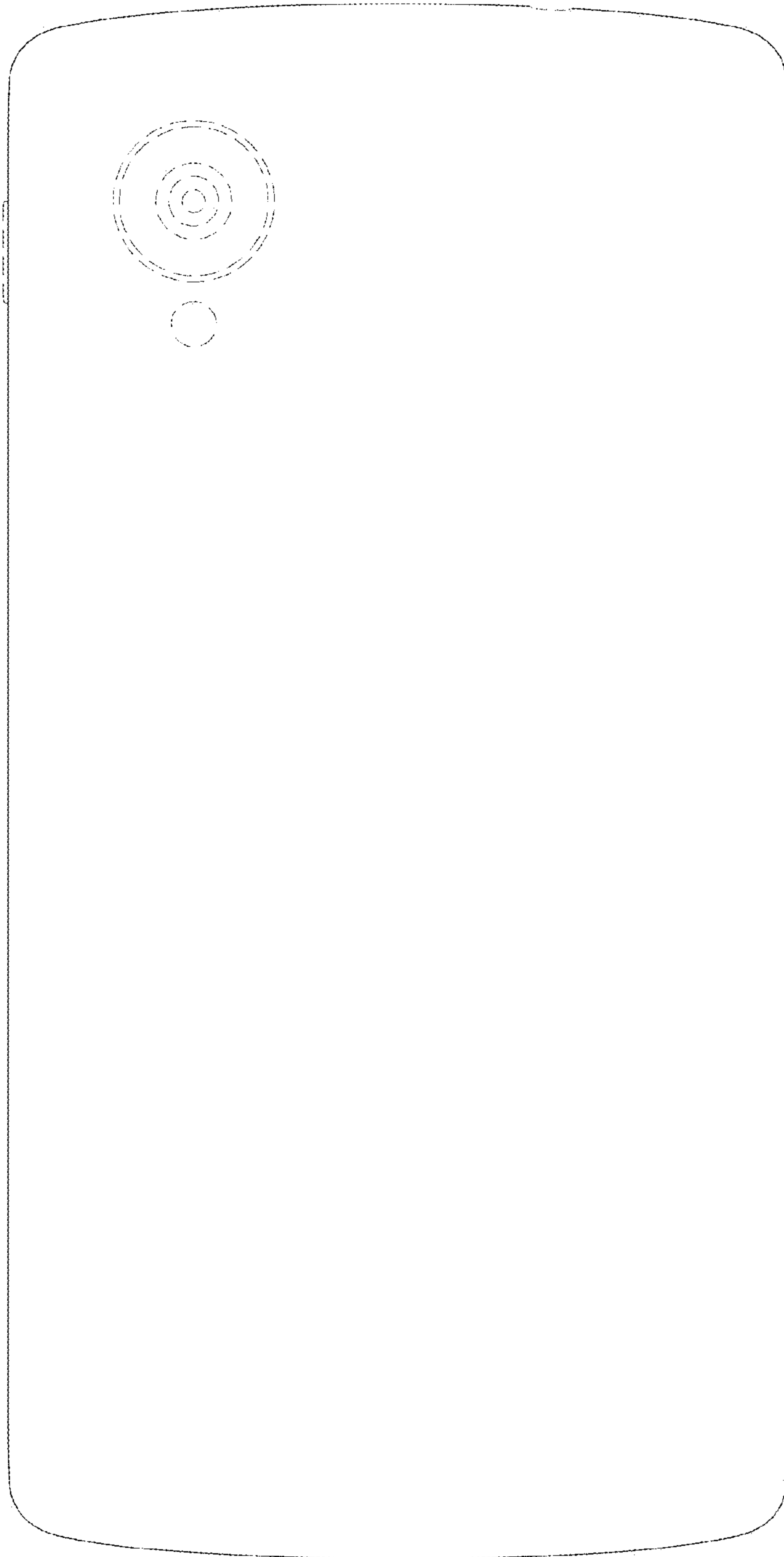

FIG. 4



FIG. 5

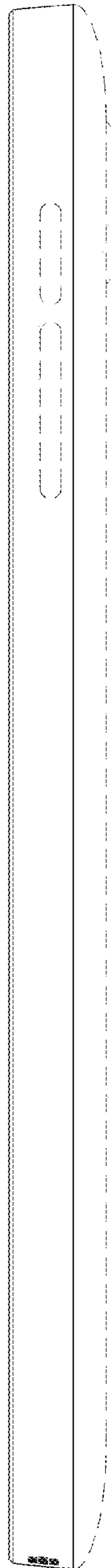

FIG. 6

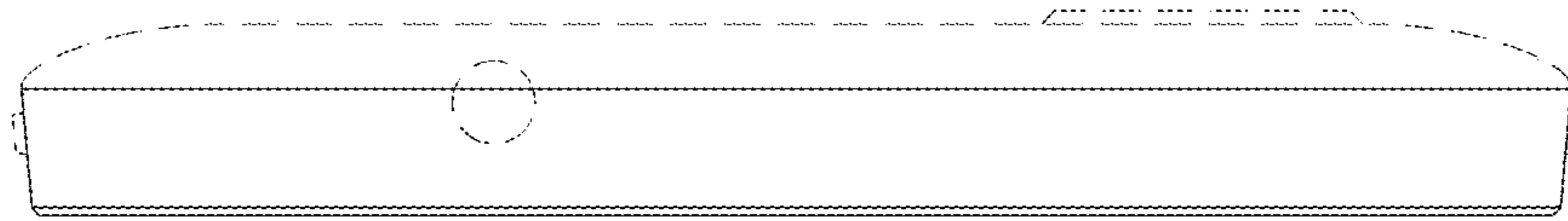

FIG. 7

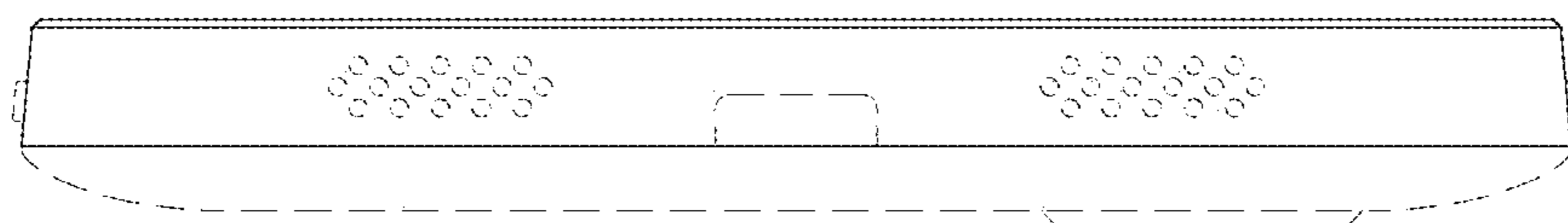

FIG. 8

