

US00D753582S

(12) **United States Design Patent**
Matsuda

(10) **Patent No.:** **US D753,582 S**
(45) **Date of Patent:** **** Apr. 12, 2016**

- (54) **TIRE FOR AUTOMOBILE**
- (71) Applicant: **SUMITOMO RUBBER INDUSTRIES, LTD.**, Kobe-shi, Hyogo (JP)
- (72) Inventor: **Kae Matsuda**, Kobe (JP)
- (73) Assignee: **SUMITOMO RUBBER INDUSTRIES, LTD.**, Kobe-Shi (JP)

D615,486 S *	5/2010	Souchet	D12/602
D637,148 S *	5/2011	Tamura	D12/579
D637,150 S *	5/2011	Koshio	D12/579
D643,360 S *	8/2011	Yamaguchi	D12/588
D647,036 S *	10/2011	Yamaguchi	D12/588
D648,673 S *	11/2011	Koog	D12/600
D661,641 S *	6/2012	Oki	D12/600
D662,036 S *	6/2012	Oki	D12/600
D662,037 S *	6/2012	Nobunaga	D12/600
D675,981 S *	2/2013	Kuwahara	D12/600
D685,724 S *	7/2013	Jacobs	D12/600
D728,465 S *	5/2015	Kuwahara	D12/600

(**) Term: **14 Years**

(21) Appl. No.: **29/488,309**

(22) Filed: **Apr. 17, 2014**

(51) **LOC (10) Cl.** **12-15**

(52) **U.S. Cl.**
USPC **D12/600**

(58) **Field of Classification Search**
 USPC D12/584, 586, 587, 588, 589, 590, 594,
 D12/599, 600, 601, 602, 603, 604, 605, 900,
 D12/901
 CPC B60C 11/0302; B60C 11/11; B60C
 2011/0346; B60C 2011/0365; B60C
 2011/0369; B60C 2011/0381; B60C 11/0304;
 B60C 11/1236; B60C 11/1392; B60C
 2011/0341; B60C 2011/0374; Y10S 152/03;
 Y10S 152/902

See application file for complete search history.

(56) **References Cited**

U.S. PATENT DOCUMENTS

D347,818 S *	6/1994	Loser	D12/600
D350,090 S *	8/1994	Sugimoto	D12/596
D368,245 S *	3/1996	Miyazaki	D12/602
D390,173 S *	2/1998	Aoki	D12/600
D458,584 S *	6/2002	Young	D12/600
D605,581 S *	12/2009	Yamaguchi	D12/594

FOREIGN PATENT DOCUMENTS

CN	300708316	11/2007
KR	3020140020277	* 4/2014

* cited by examiner

Primary Examiner — Manpreet Matharu

Assistant Examiner — Mojtaba Tehrani

(74) *Attorney, Agent, or Firm* — Birch, Stewart, Kolasch & Birch, LLP

(57) **CLAIM**

The ornamental design for a tire for automobile, as shown and described.

DESCRIPTION

FIG. 1 is a front, left perspective view of a tire for automobile showing my new design;
 FIG. 2 is a front view thereof;
 FIG. 3 is a left side view thereof;
 FIG. 4 is a rear view thereof;
 FIG. 5 is a right side view thereof; and,
 FIG. 6 is a partial enlarged view of FIG. 2.
 The top view and the bottom view are the same as the front view.

1 Claim, 6 Drawing Sheets

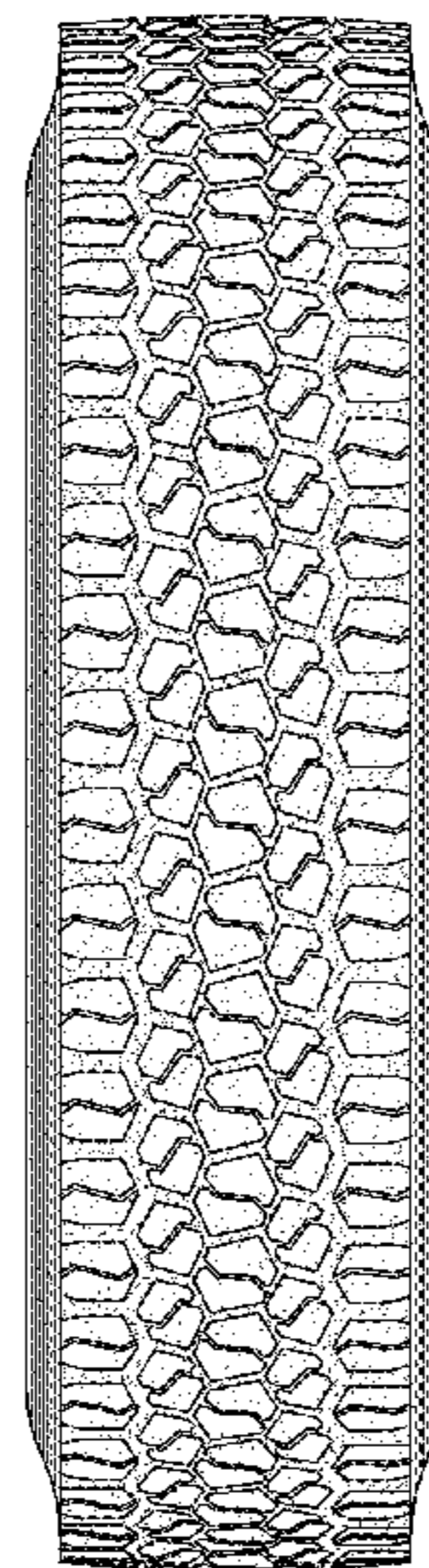
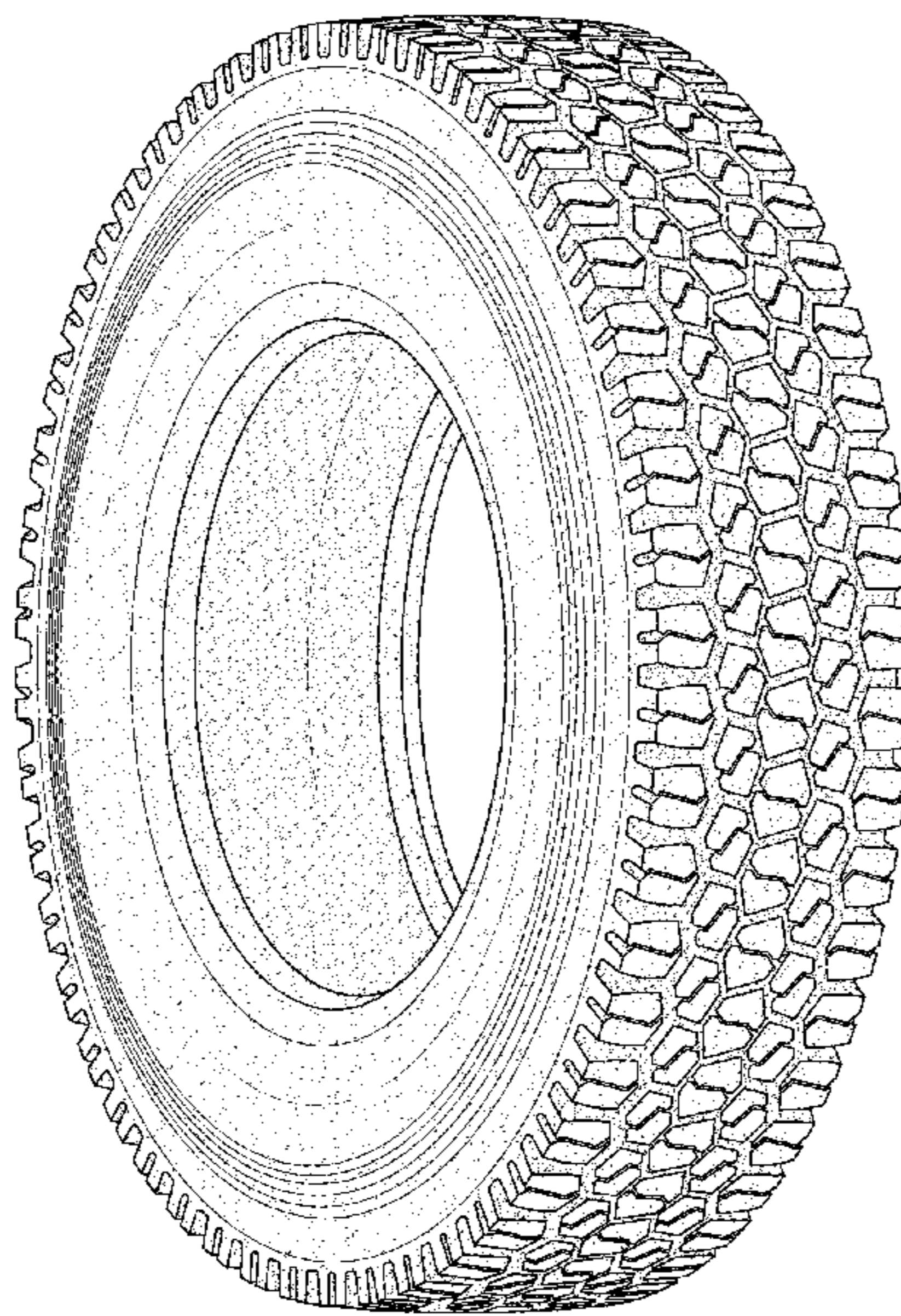

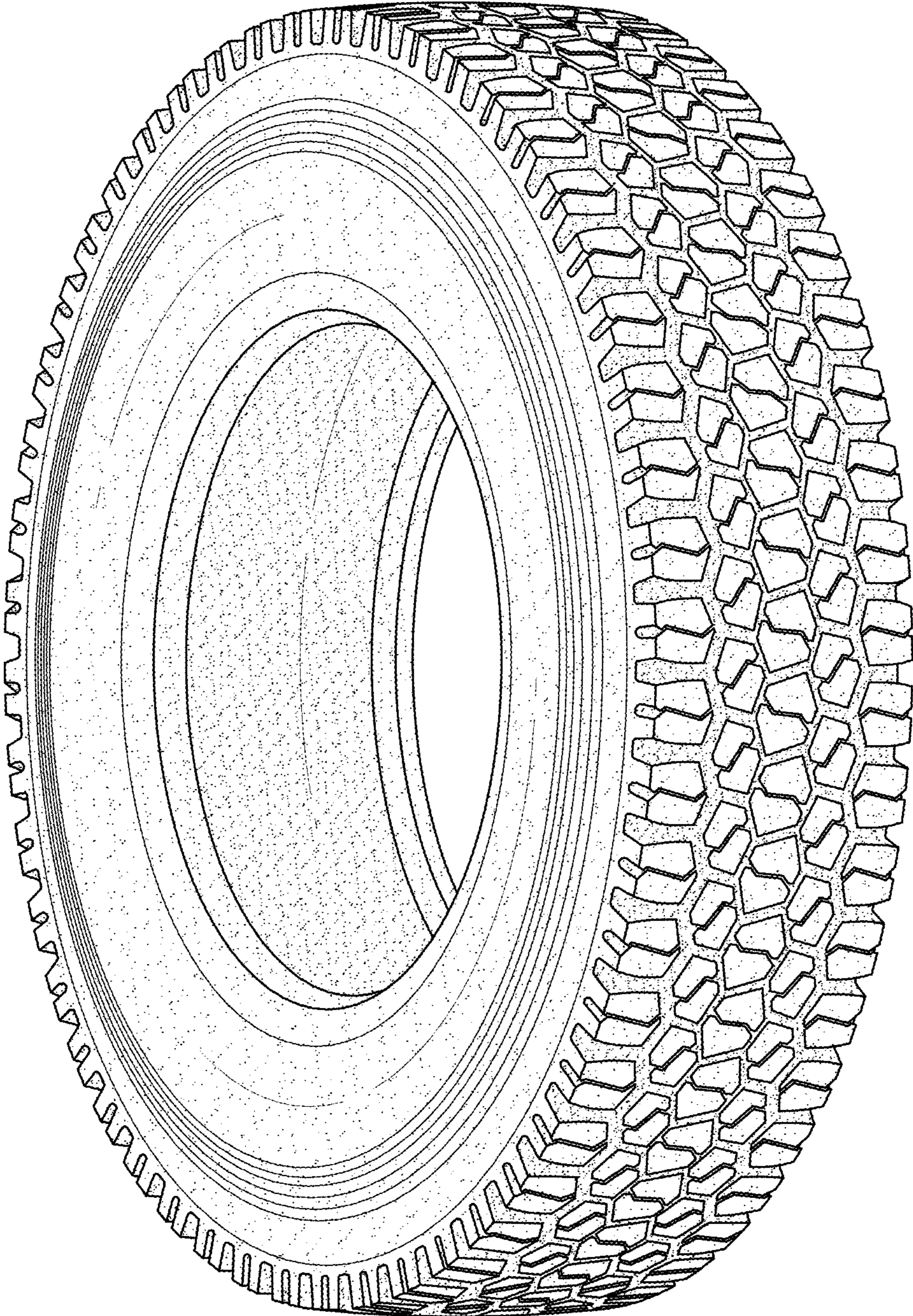

FIG. 1

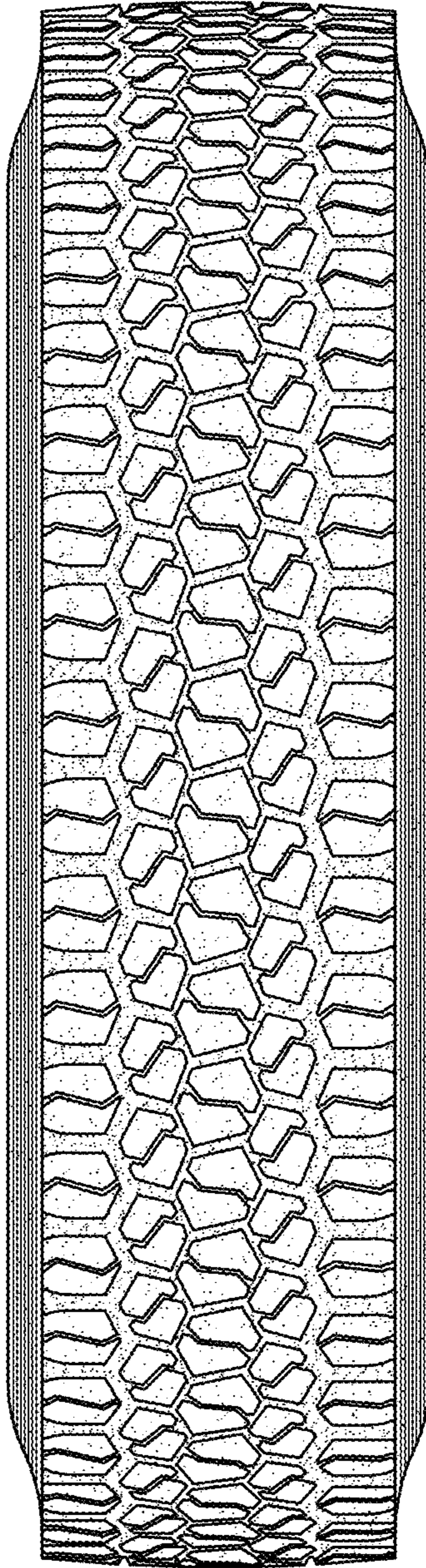

FIG.2

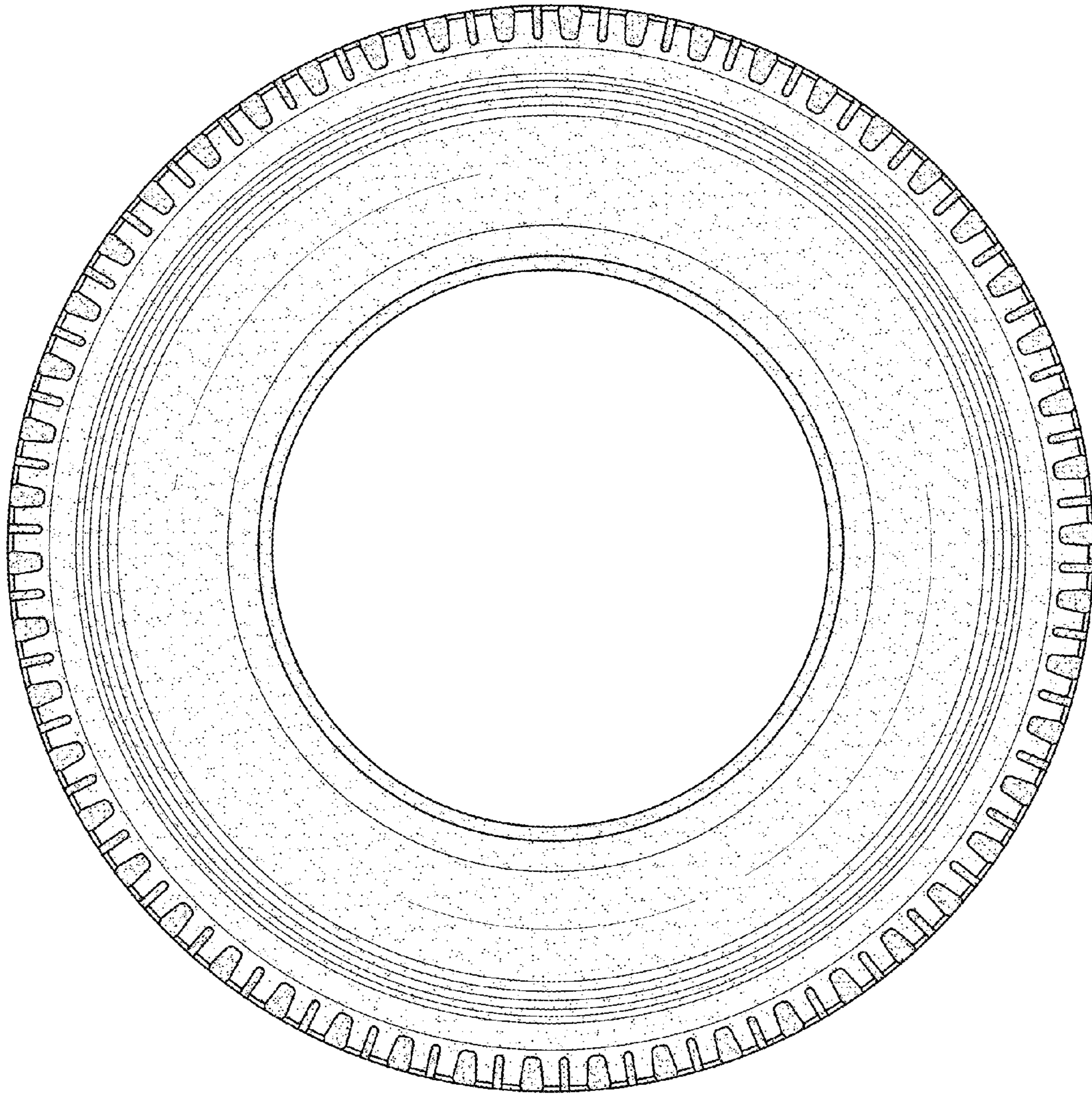

FIG. 3

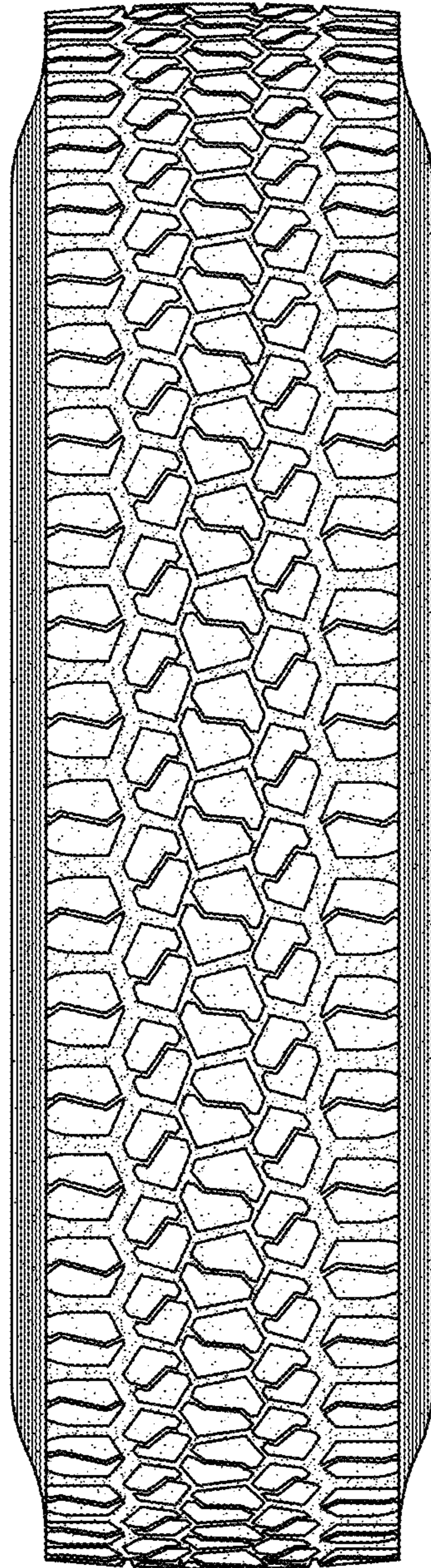

FIG.4

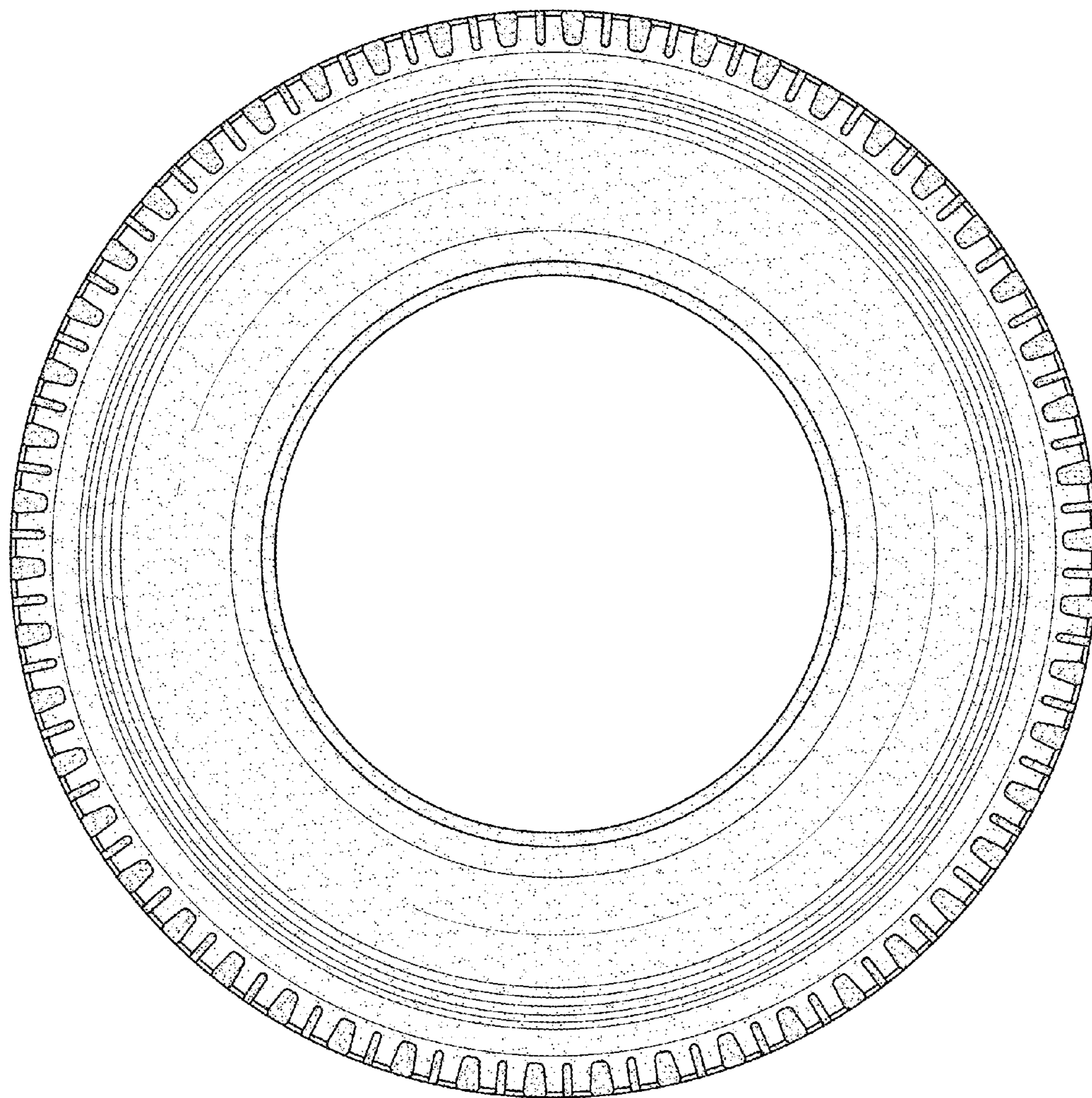

FIG.5

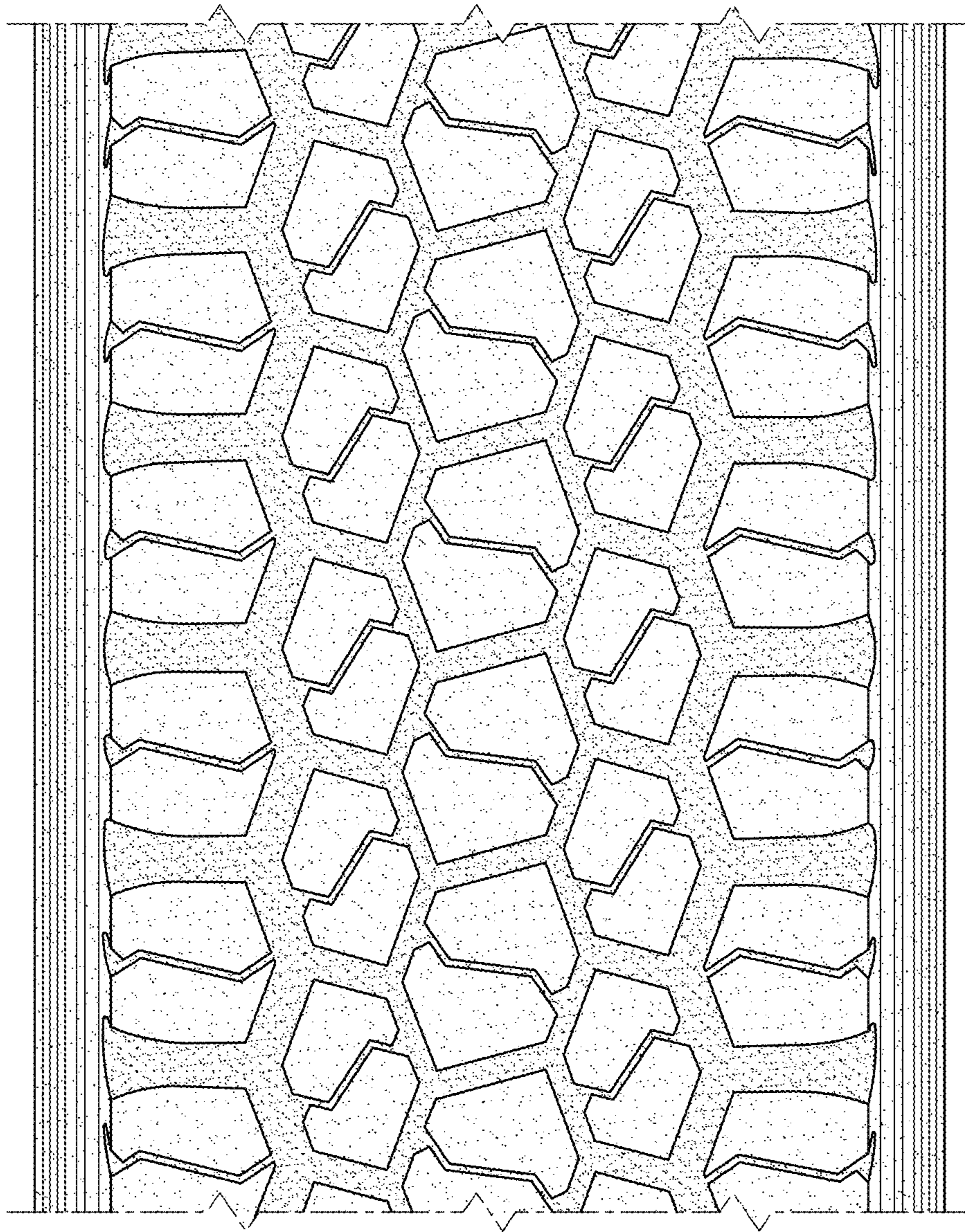

FIG.6