

US00D753581S

(12) **United States Design Patent**
Oba

(10) **Patent No.:** **US D753,581 S**
(45) **Date of Patent:** **** Apr. 12, 2016**

(54) **MOTORCYCLE TIRE**
(71) Applicant: **BRIDGESTONE CORPORATION**,
Chuo-ku, Tokyo (JP)

JP 1379882 S 2/2010
JP 1382441 S 3/2010
JP 1454434 S 10/2013
JP 1495547 S 4/2014

(72) Inventor: **Hirofumi Oba**, Chuo-ku (JP)
(73) Assignee: **BRIDGESTONE CORPORATION**,
Tokyo (JP)

(**) Term: **14 Years**

(21) Appl. No.: **29/494,061**

(22) Filed: **Jun. 17, 2014**

(30) **Foreign Application Priority Data**

Jan. 9, 2014 (JP) 2014-000233
(51) **LOC (10) Cl.** **12-15**
(52) **U.S. Cl.**
USPC **D12/571**
(58) **Field of Classification Search**
USPC D12/533-603
CPC B60C 1/00; B60C 11/00; B60C 11/03
See application file for complete search history.

(56) **References Cited**

U.S. PATENT DOCUMENTS

D577,656 S * 9/2008 Sueishi D12/536
D584,678 S * 1/2009 Sueishi D12/536
D592,587 S * 5/2009 Sueishi D12/536
D593,933 S * 6/2009 Sueishi D12/536
D685,317 S * 7/2013 Lo D12/536

FOREIGN PATENT DOCUMENTS

JP 1379474 S 2/2010
JP 1379476 S 2/2010

OTHER PUBLICATIONS

Japanese Design Gazette issued in Japanese Design Application No. 2014-000233 dated Jun. 16, 2014.
News Release on Bridgestone Home Page: New Release of "Battlecross X30", Published on Oct. 4, 2013 (JPO Design Division Prior Art Ref. No. HJ25043433), 3 pages.
News Release on Bridgestone Home Page: New Release of "Battlecross X40", Published on Oct. 4, 2013 (JPO Design Division Prior Art Ref. No. HJ25043434), 3 pages.

* cited by examiner

Primary Examiner — George D Kirschbaum
Assistant Examiner — Natasha Vujcic
(74) *Attorney, Agent, or Firm* — Sughrue Mion, PLLC

(57) **CLAIM**

The ornamental design for a motorcycle tire, as shown and described.

DESCRIPTION

FIG. 1 is a perspective view of a motorcycle tire showing my design;
FIG. 2 is a front view thereof;
FIG. 3 is a top view thereof;
FIG. 4 is a right side view thereof;
FIG. 5 is a fragmentary enlarged front view showing the details of the tread portion thereof;
FIG. 6 is a section view taken along line 6-6 in FIG. 5; and,
FIG. 7 is a section view taken along line 7-7 in FIG. 5.
In the drawings, the broken lines defining the inner bead depict environmental subject matter that forms no part of the claimed design.

1 Claim, 7 Drawing Sheets

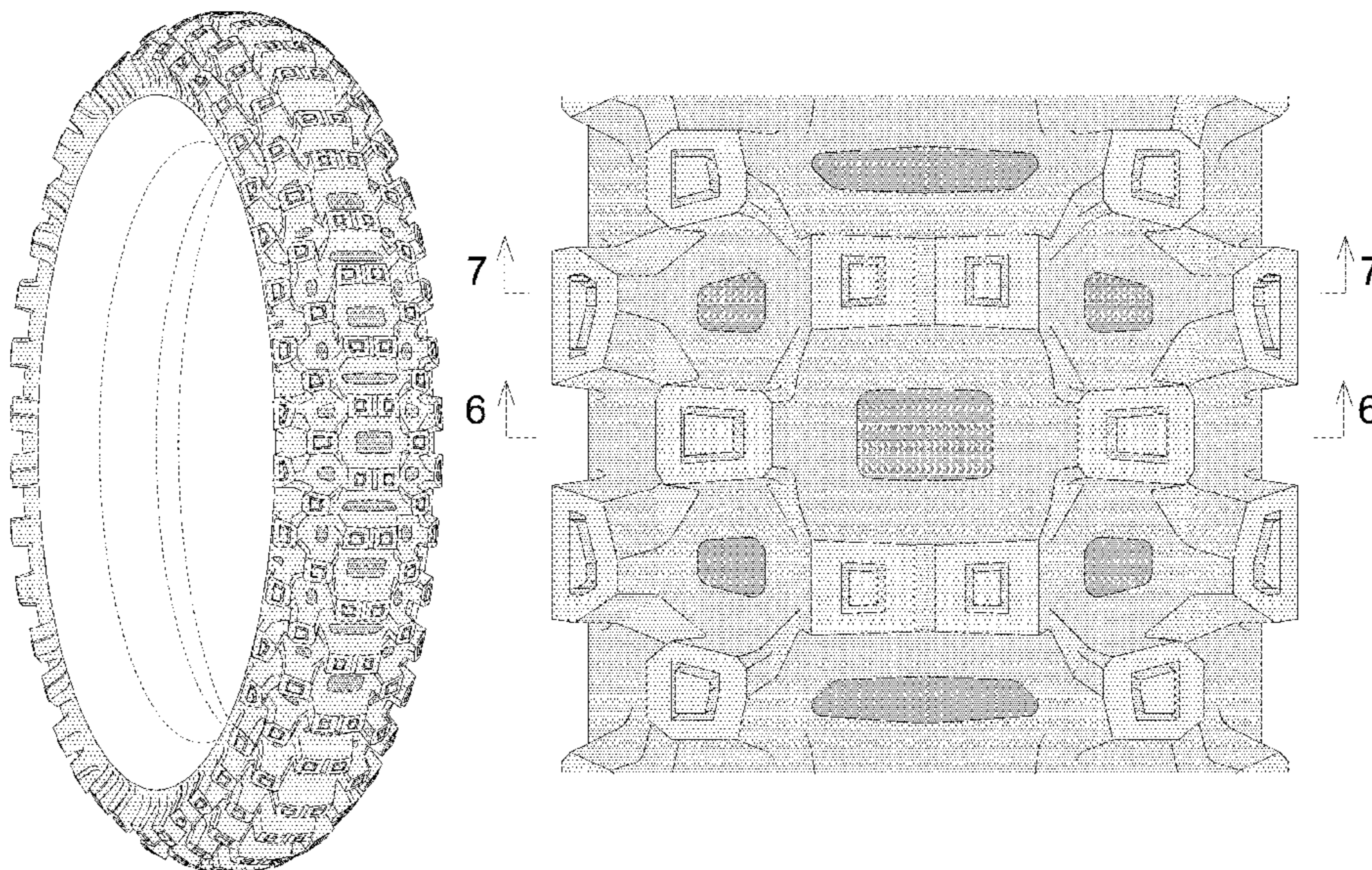

FIG. 1

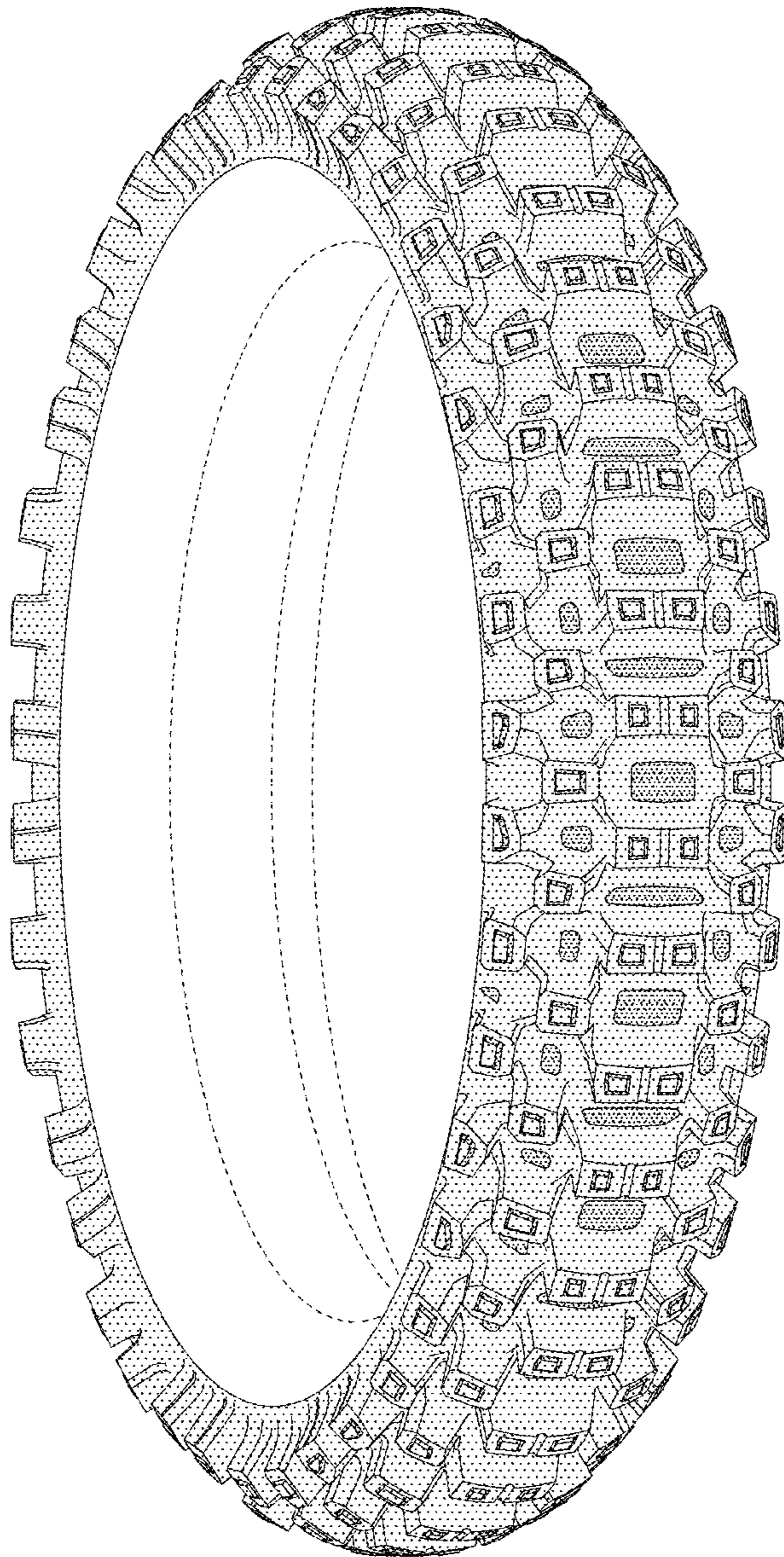

FIG. 2

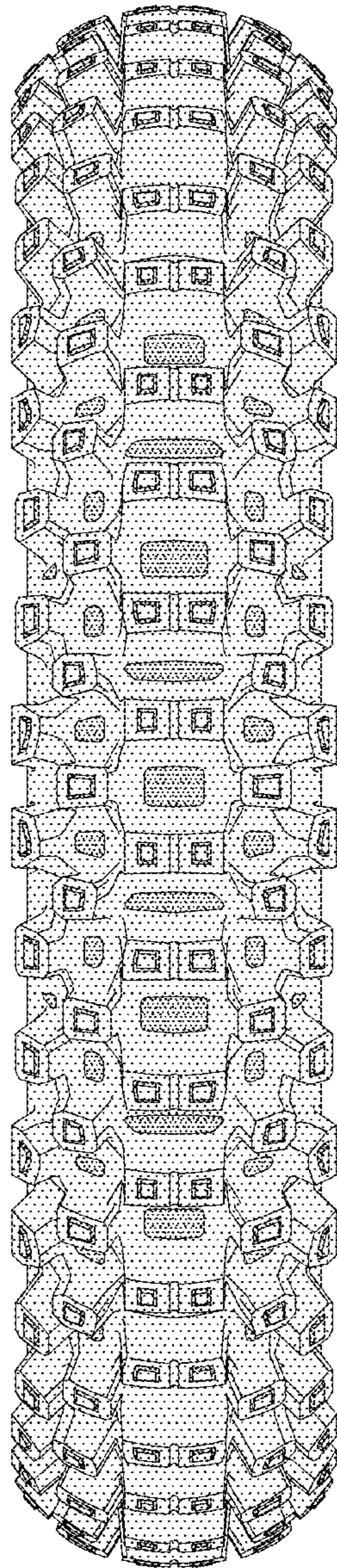

FIG. 3

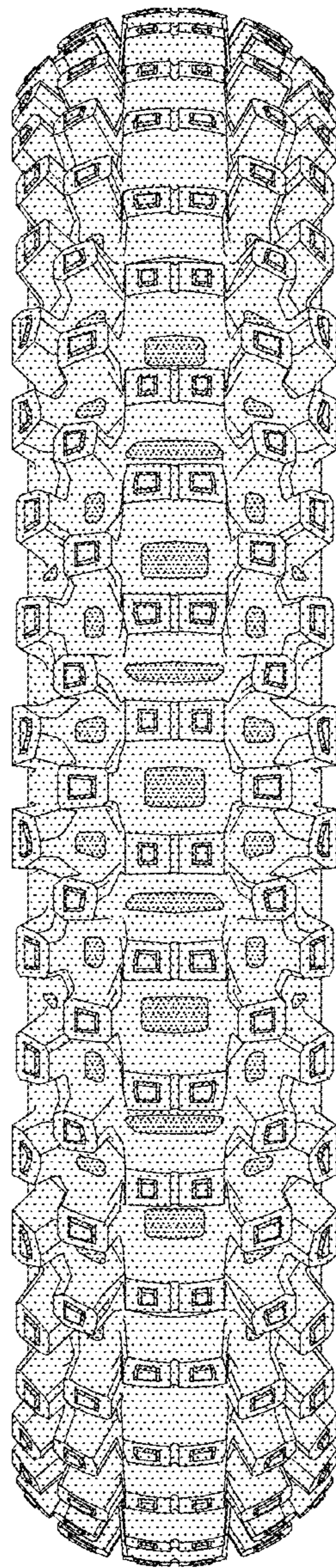

FIG. 4

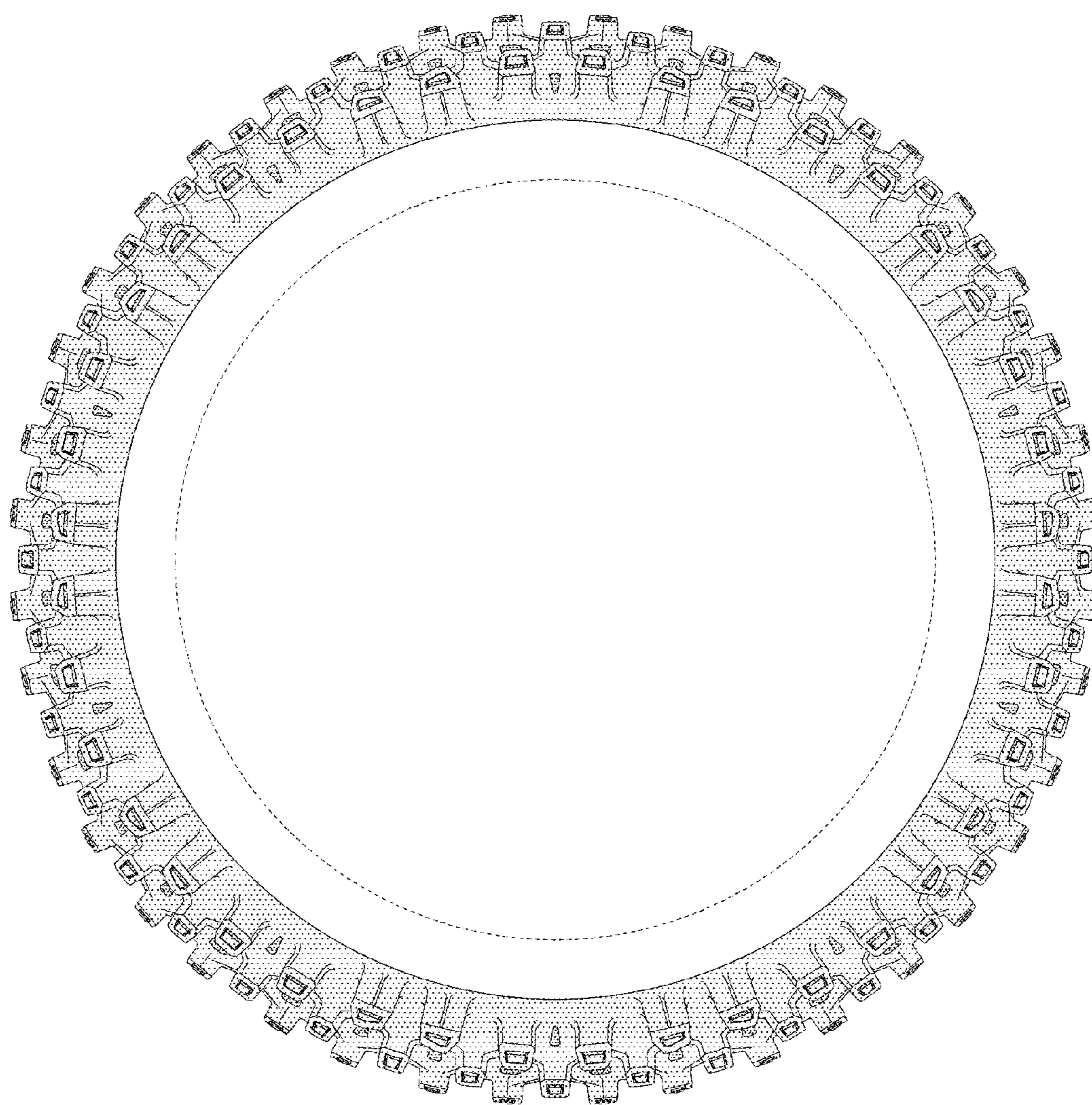

FIG. 5

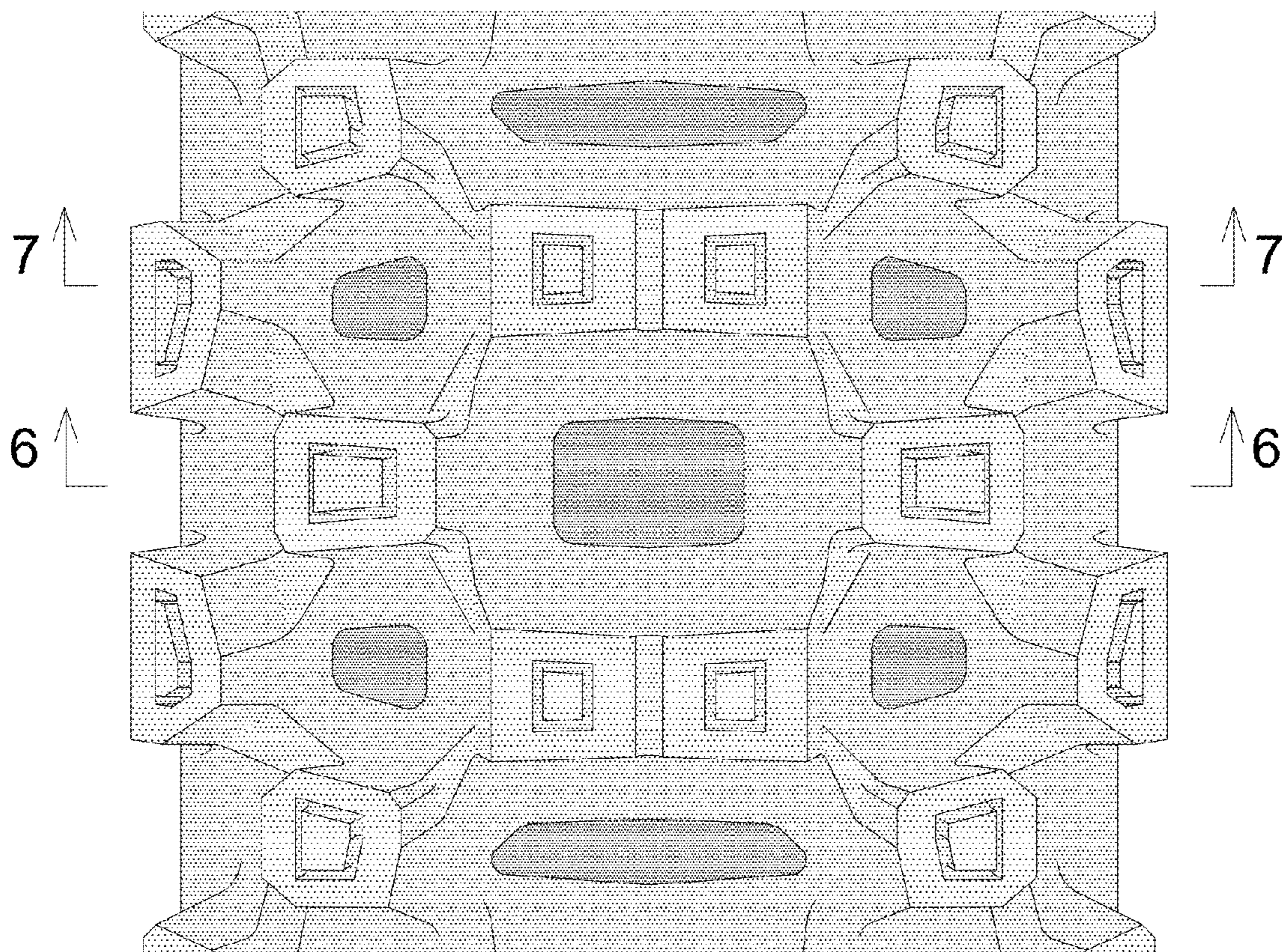

FIG. 6

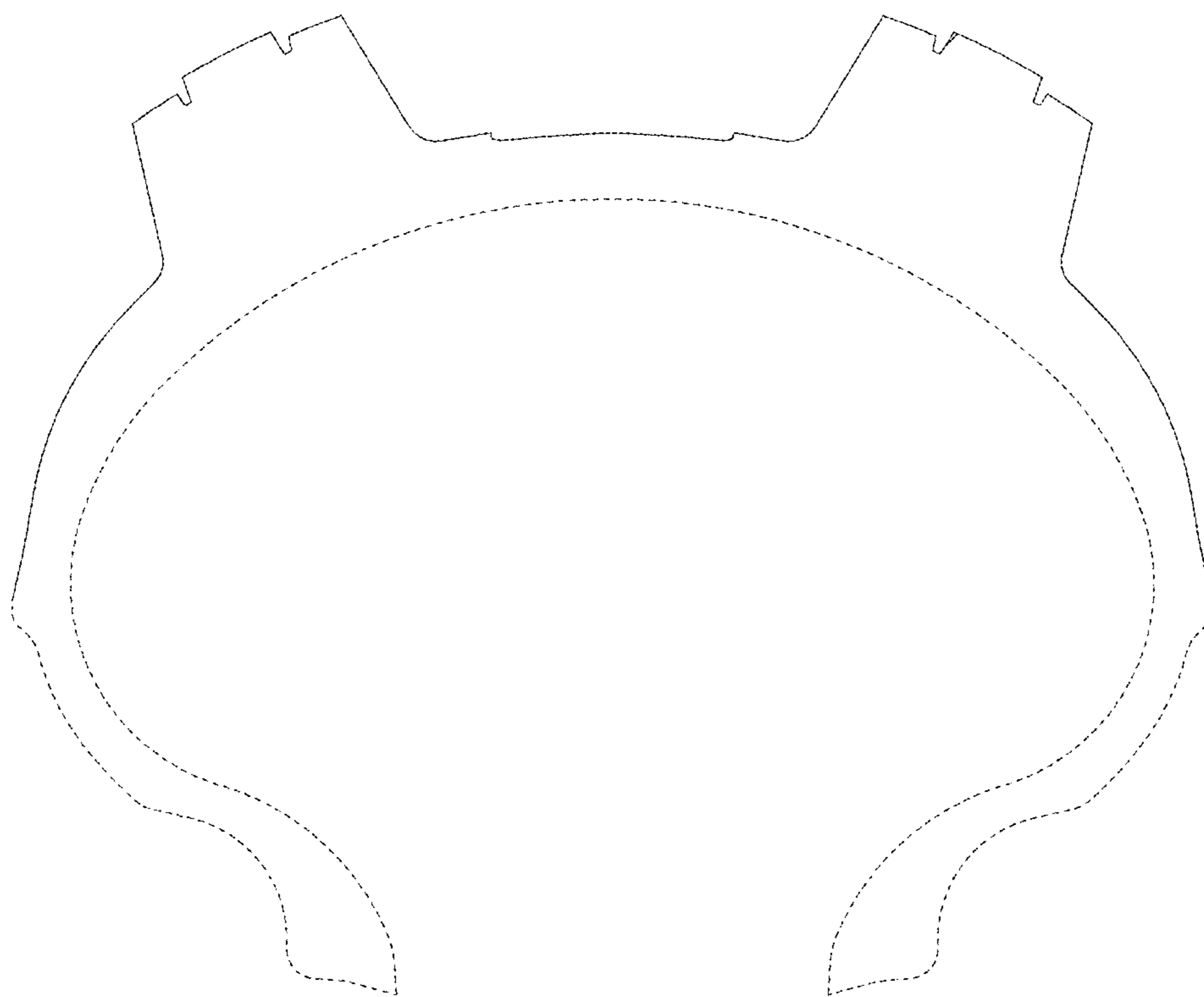

FIG. 7

