



US00D753381S

(12) **United States Design Patent**
Ostapenko

(10) **Patent No.:** **US D753,381 S**
(45) **Date of Patent:** **** Apr. 12, 2016**

(54) **SHOE OUTSOLE PERIPHERY AND BOTTOM**

(71) Applicant: **Skechers U.S.A., Inc. II**, Manhattan Beach, CA (US)

(72) Inventor: **Maxim Ostapenko**, Redondo Beach, CA (US)

(73) Assignee: **SKECHERS U.S.A., INC. II**, Manhattan Beach, CA (US)

(**) Term: **15 Years**

(21) Appl. No.: **29/540,640**

(22) Filed: **Sep. 25, 2015**

(51) **LOC (10) Cl.** **02-04**

(52) **U.S. Cl.**
USPC **D2/960**; D2/947; D2/951

(58) **Field of Classification Search**
USPC D2/902, 906, 908, 916, 918, 925,
D2/946-962, 977; 36/3 B, 22 R, 24.5, 25 R,
36/28, 32 R, 34 R, 59 C, 67 A, 103
CPC A43B 13/00; A43B 13/02; A43B 13/023;
A43B 13/026; A43B 13/04; A43B 13/08;
A43B 13/10; A43B 13/12; A43B 13/14;
A43B 13/141; A43B 13/143; A43B 13/16;
A43B 13/18; A43B 13/181; A43B 13/187;
A43B 13/189; A43B 13/20; A43B 13/22;
A43B 13/223; A43B 13/24; A43B 13/28;
A43B 13/30; A43B 13/32; A43B 13/34;
A43B 13/36

See application file for complete search history.

(56) **References Cited**

U.S. PATENT DOCUMENTS

D88,881 S * 1/1933 L'Hollier D2/957
D126,598 S * 4/1941 Cox et al. D2/953
2,394,704 A * 2/1946 Loewer A43B 13/08
12/146 B
D236,392 S * 8/1975 Goodhue D2/957

D241,585 S 9/1976 Famolare, Jr.
4,059,910 A * 11/1977 Bryden A43B 3/108
12/146 B
D251,817 S 5/1979 Inohara
D273,632 S 5/1984 Ueda
D287,184 S * 12/1986 Sironi D2/960
D287,185 S * 12/1986 Sironi D2/957
D294,537 S 3/1988 Le
D294,653 S 3/1988 Le
D318,946 S 8/1991 Granatelli
D356,206 S 3/1995 Martin
D368,796 S 4/1996 Fabio
D384,194 S 9/1997 Rowland
D394,143 S 5/1998 Sink
D399,041 S 10/1998 Teague
D403,144 S * 12/1998 Truelsen D2/953
D414,317 S * 9/1999 Lubart D2/951
D430,966 S 9/2000 Brady et al.
D461,295 S * 8/2002 Pollastrelli D2/951
D469,949 S 2/2003 Koo

(Continued)

Primary Examiner — T. Chase Nelson

(74) *Attorney, Agent, or Firm* — Marshall A. Lerner; Marvin H. Kleinberg; Kleinberg & Lerner, LLP

(57) **CLAIM**

The ornamental design for a shoe outsole periphery and bottom, as shown and described.

DESCRIPTION

FIG. 1 is a perspective view of a shoe outsole periphery and bottom in accordance with my new design.

FIG. 2 is a left side view thereof;

FIG. 3 is a right side view thereof;

FIG. 4 is a top plan view thereof;

FIG. 5 is a bottom plan view thereof;

FIG. 6 is a rear elevation view thereof; and,

FIG. 7 is a front elevation view thereof.

The broken lines showing the remainder of the shoe represent unclaimed subject matter only and form no part of the claimed invention.

1 Claim, 5 Drawing Sheets

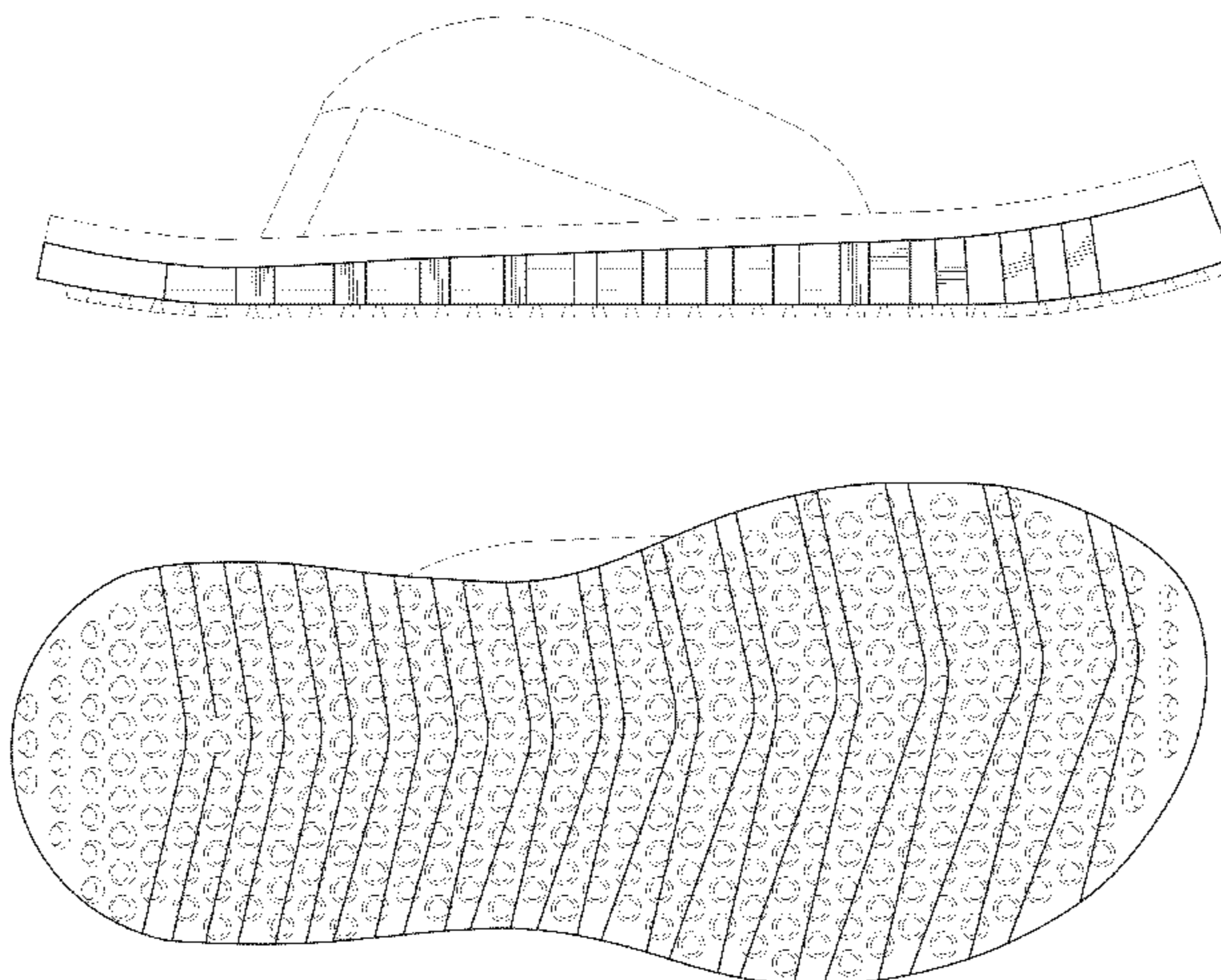

(56)

References Cited

U.S. PATENT DOCUMENTS

D491,717 S	6/2004	Burg et al.					
D495,128 S	8/2004	Avar					
D523,627 S	6/2006	Avar					
7,124,519 B2	10/2006	Issler					
D550,437 S *	9/2007	Belley	D2/953				
D554,841 S	11/2007	McClaskie					
D565,286 S	4/2008	McClaskie					
D571,092 S *	6/2008	Norton	D2/954				
D572,442 S	7/2008	Moretti					
D575,944 S *	9/2008	Pauk	D2/947				
D577,882 S *	10/2008	Little	D2/916				
D581,640 S *	12/2008	Earle	D2/953				
D582,133 S	12/2008	Del Biondi					
D591,938 S	5/2009	Beauger					
D594,189 S *	6/2009	Recchi	D2/951				
D611,233 S	3/2010	Della Valle et al.					
D622,490 S *	8/2010	McClaskie	D2/951				
D629,185 S	12/2010	Vico et al.					
D633,700 S *	3/2011	Del Biondi	D2/951				
D636,156 S	4/2011	Della Valle et al.					
D646,049 S *	10/2011	Dowling	D2/953				
D659,357 S *	5/2012	Van Zyll De Jong	D2/951				
D663,106 S	7/2012	Schoenmaker					
D663,516 S	7/2012	Della Valle et al.					
D663,517 S	7/2012	Della Valle et al.					
D682,515 S	5/2013	Della Valle et al.					
D690,090 S *	9/2013	Chang	D2/951				
D690,490 S	10/2013	Riddell					
D690,917 S *	10/2013	Spring	D2/951				
D696,501 S	12/2013	Miner					
D699,420 S	2/2014	Teteriatnikov					
D711,081 S	8/2014	Miner					
D723,251 S	3/2015	Hazan					
D724,302 S *	3/2015	Hansen	D2/951				
D726,998 S	4/2015	Mochen					
D728,911 S *	5/2015	Spring	D2/951				
D728,912 S	5/2015	Taestensen					
D730,035 S *	5/2015	Henderson	D2/947				
D731,769 S *	6/2015	Raysse	D2/951				
D735,983 S *	8/2015	Cietto	D2/951				
D738,078 S *	9/2015	Raysse	D2/951				
D738,080 S *	9/2015	Raysse	D2/951				
D740,007 S *	10/2015	Lan	D2/951				
D741,588 S *	10/2015	Weeks	D2/951				
2006/0201028 A1 *	9/2006	Chan	A43B 7/142 36/28				
2012/0066938 A1 *	3/2012	French	A43B 13/14 36/32 R				
2012/0096744 A1 *	4/2012	Goodsmith	A43B 3/108 36/103				
2013/0118037 A1 *	5/2013	Bathum	A43B 9/18 36/103				
2013/0152428 A1 *	6/2013	Bishop	A43B 13/141 36/103				
2014/0026438 A1 *	1/2014	Cortez	A43B 13/181 36/28				
2015/0101215 A1 *	4/2015	Henderson	A43B 3/0057 36/103				
2015/0113829 A1 *	4/2015	Kodad	A43B 13/20 36/29				
2015/0133580 A1 *	5/2015	Wilson, III	A43B 13/04 523/150				
2015/0208760 A1 *	7/2015	Chen	A61F 5/0195 36/29				

* cited by examiner

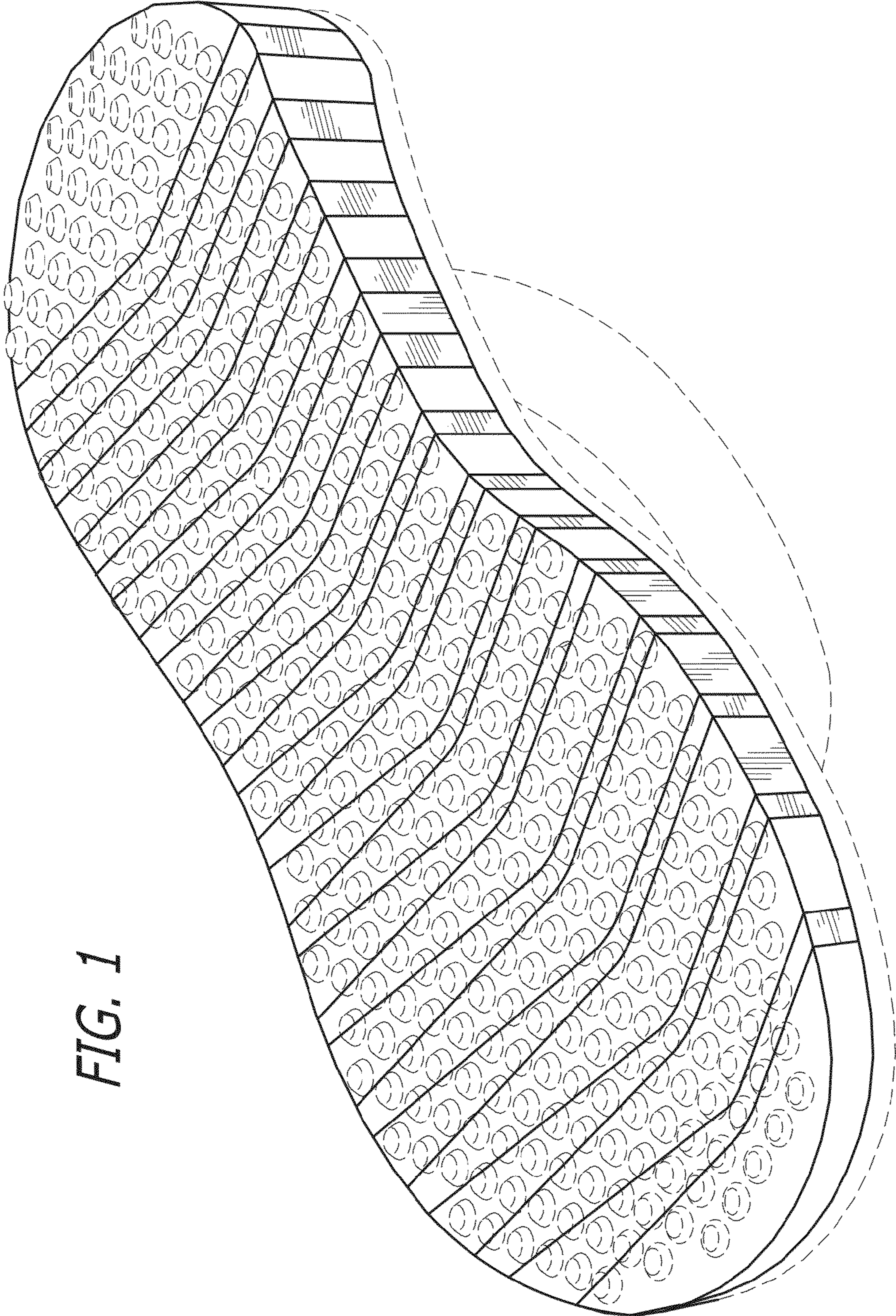

FIG. 1

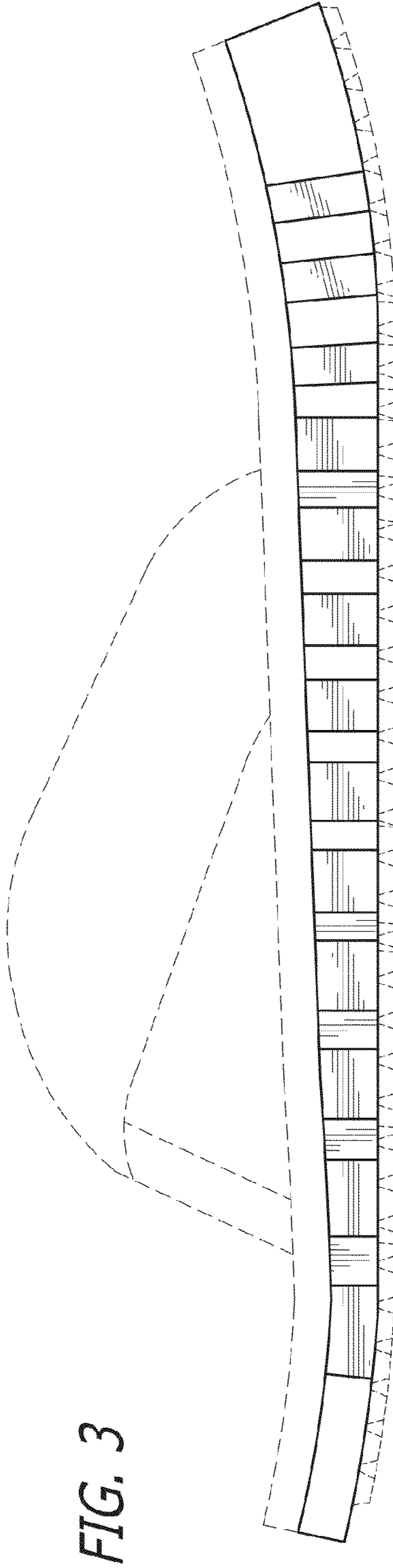
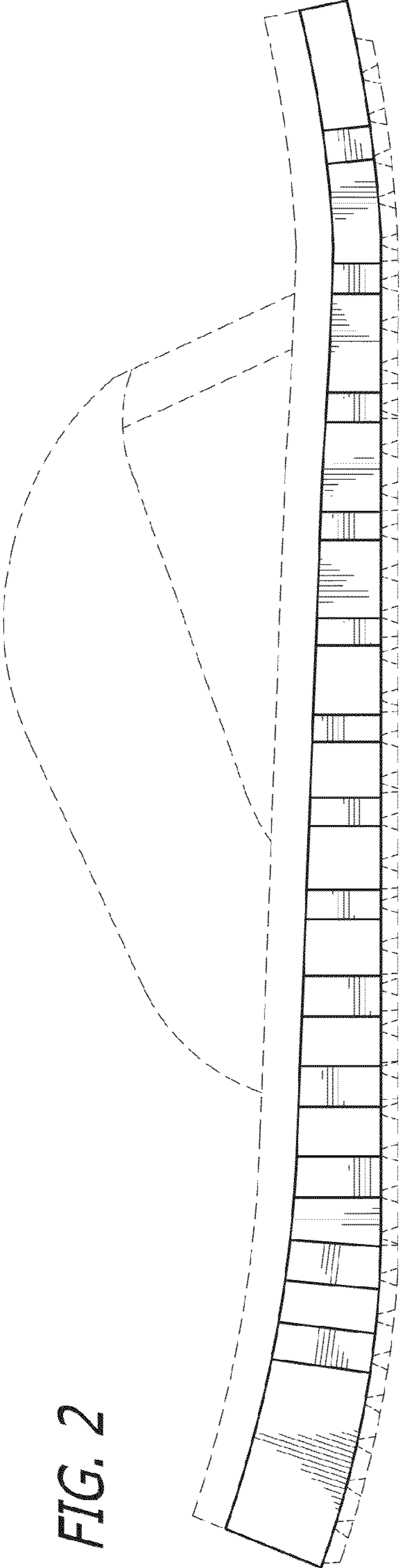
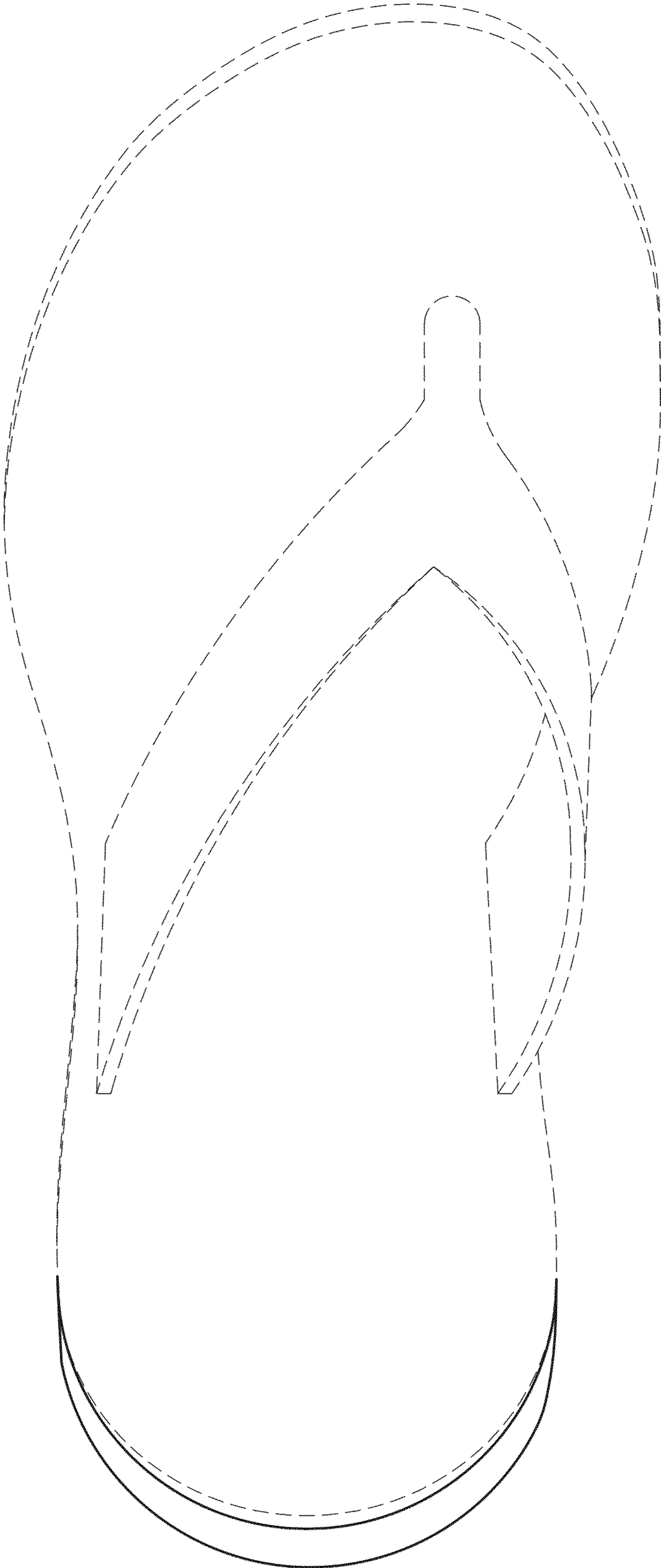

FIG. 2

FIG. 3

FIG. 4



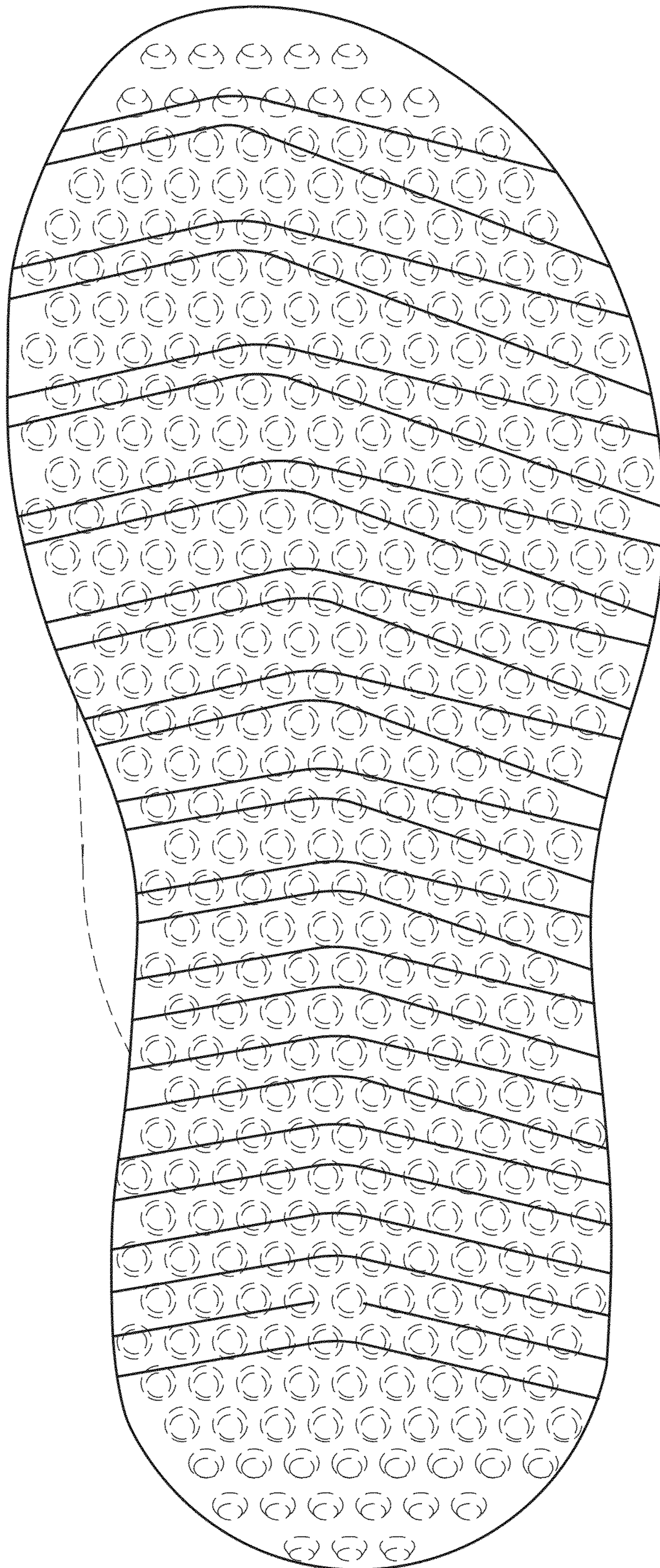

FIG. 5

FIG. 7

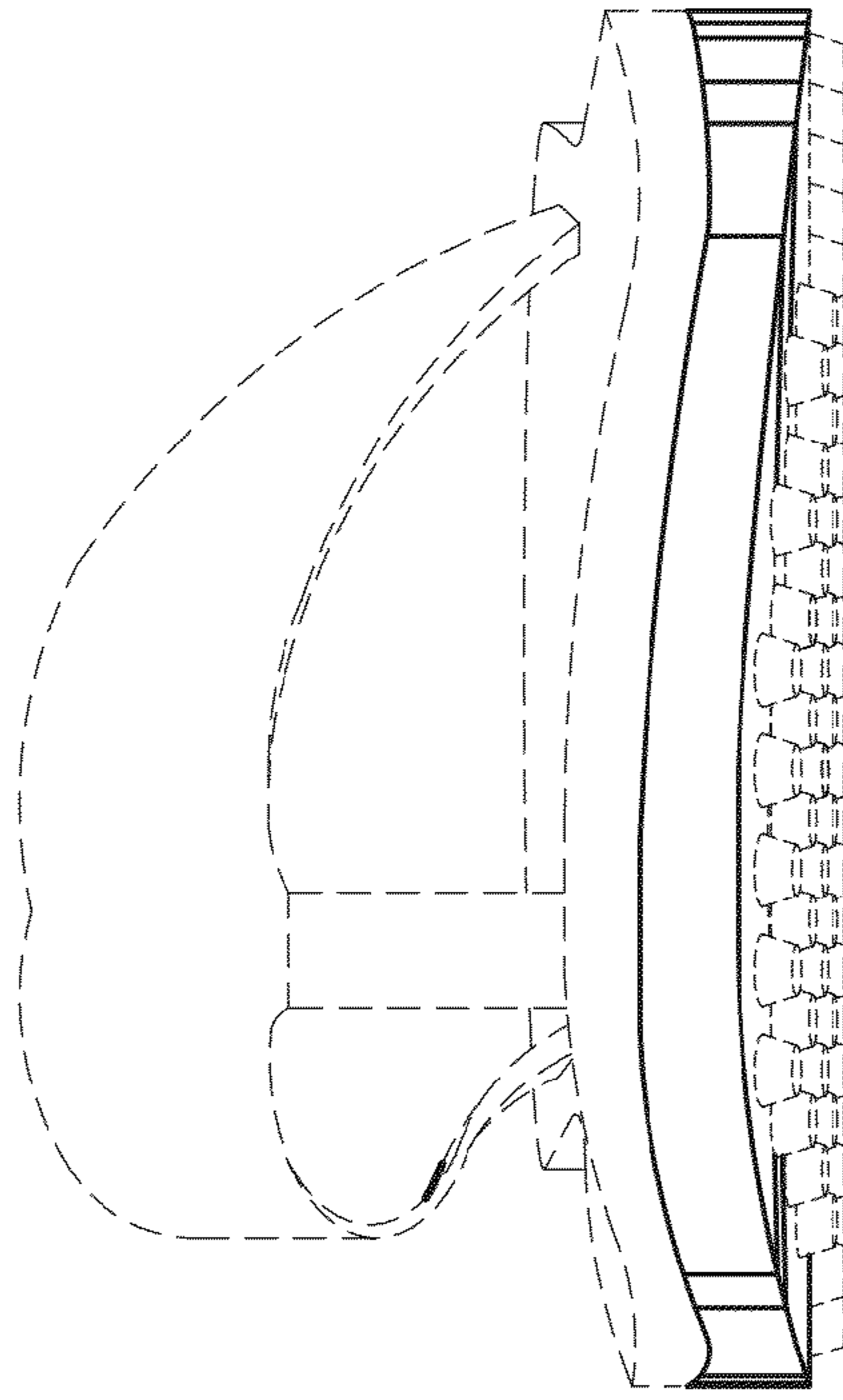

FIG. 6

