



US00D753351S

(12) **United States Design Patent**
Anderson

(10) **Patent No.:** **US D753,351 S**

(45) **Date of Patent:** **** Apr. 5, 2016**

- (54) **THROWABLE ANIMAL TOY**
- (71) Applicant: **DOSKOCIL MANUFACTURING COMPANY, INC.**, Arlington, TX (US)
- (72) Inventor: **Norman Anderson**, Brooklyn, NY (US)
- (73) Assignee: **DOSKOCIL MANUFACTURING COMPANY, INC.**, Arlington, TX (US)

6,468,123	B1 *	10/2002	Valencia	446/48
D513,545	S *	1/2006	Byrne	D30/160
D548,409	S *	8/2007	Renforth et al.	D30/160
D569,562	S *	5/2008	Nazimek	D30/160
7,976,355	B2 *	7/2011	McAnulty	446/46
D673,335	S *	12/2012	Burger	D30/160
D680,280	S *	4/2013	Nielsen	D30/160
2012/0152180	A1 *	6/2012	McCann	119/707

* cited by examiner

(**) Term: **14 Years**

Primary Examiner — Cathy Anne MacCormac

(21) Appl. No.: **29/482,531**

(74) *Attorney, Agent, or Firm* — Global IP Counselors, LLP

(22) Filed: **Feb. 19, 2014**

(57) **CLAIM**

(51) **LOC (10) Cl.** **30-99**

The ornamental design for a throwable animal toy, as shown and described.

(52) **U.S. Cl.**
USPC **D30/160**

(58) **Field of Classification Search**
 USPC D30/160; 119/702, 706-711; 446/46, 446/48; 473/589
 CPC A01K 15/00; A01K 15/02; A01K 15/025; A01K 29/00; A63B 65/10; A63B 67/06; A63H 27/00
 See application file for complete search history.

DESCRIPTION

FIG. 1 is a top perspective view of the throwable animal toy; FIG. 2 is a top plan view thereof; FIG. 3 is a front elevational view thereof; FIG. 4 is a left side elevational view thereof; FIG. 5 is a right side elevational view thereof; FIG. 6 is a rear elevational view thereof; and, FIG. 7 is a bottom plan view thereof. The broken lines depict environmental subject matter and form no part of the claimed design.

(56) **References Cited**

U.S. PATENT DOCUMENTS

4,063,382	A *	12/1977	McCallum	446/48
5,340,347	A *	8/1994	Yenerich	446/48

1 Claim, 4 Drawing Sheets

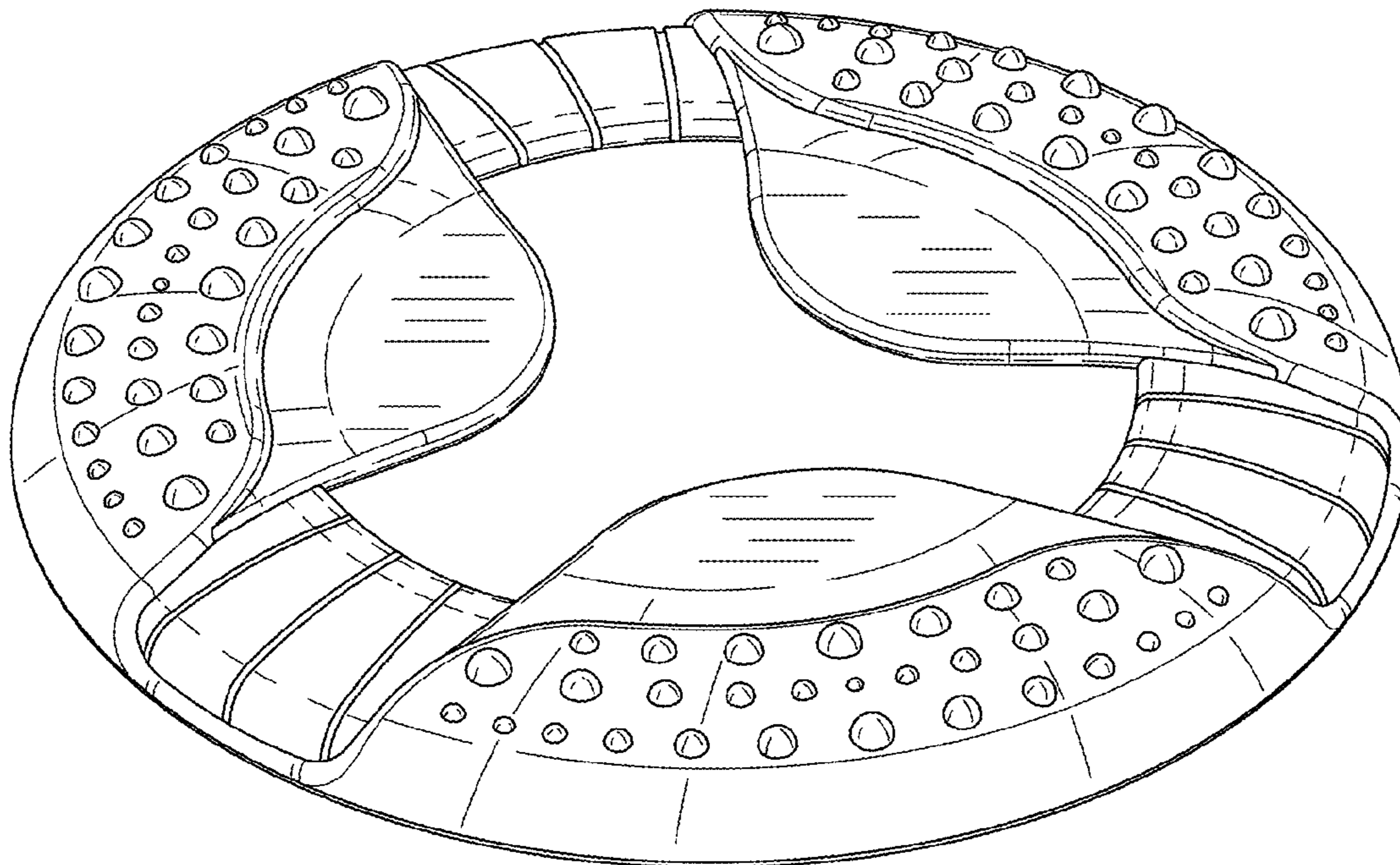

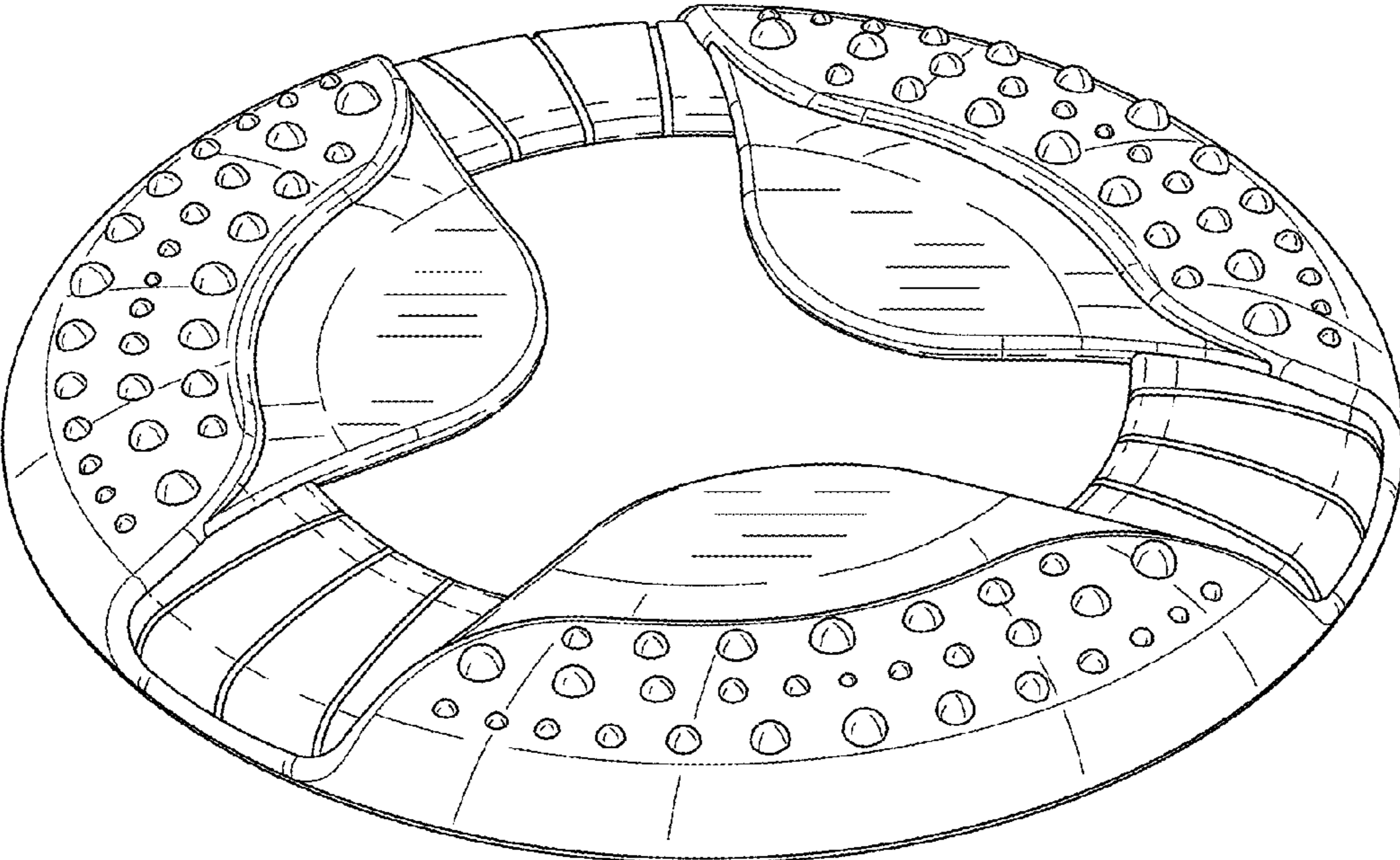

FIG. 1

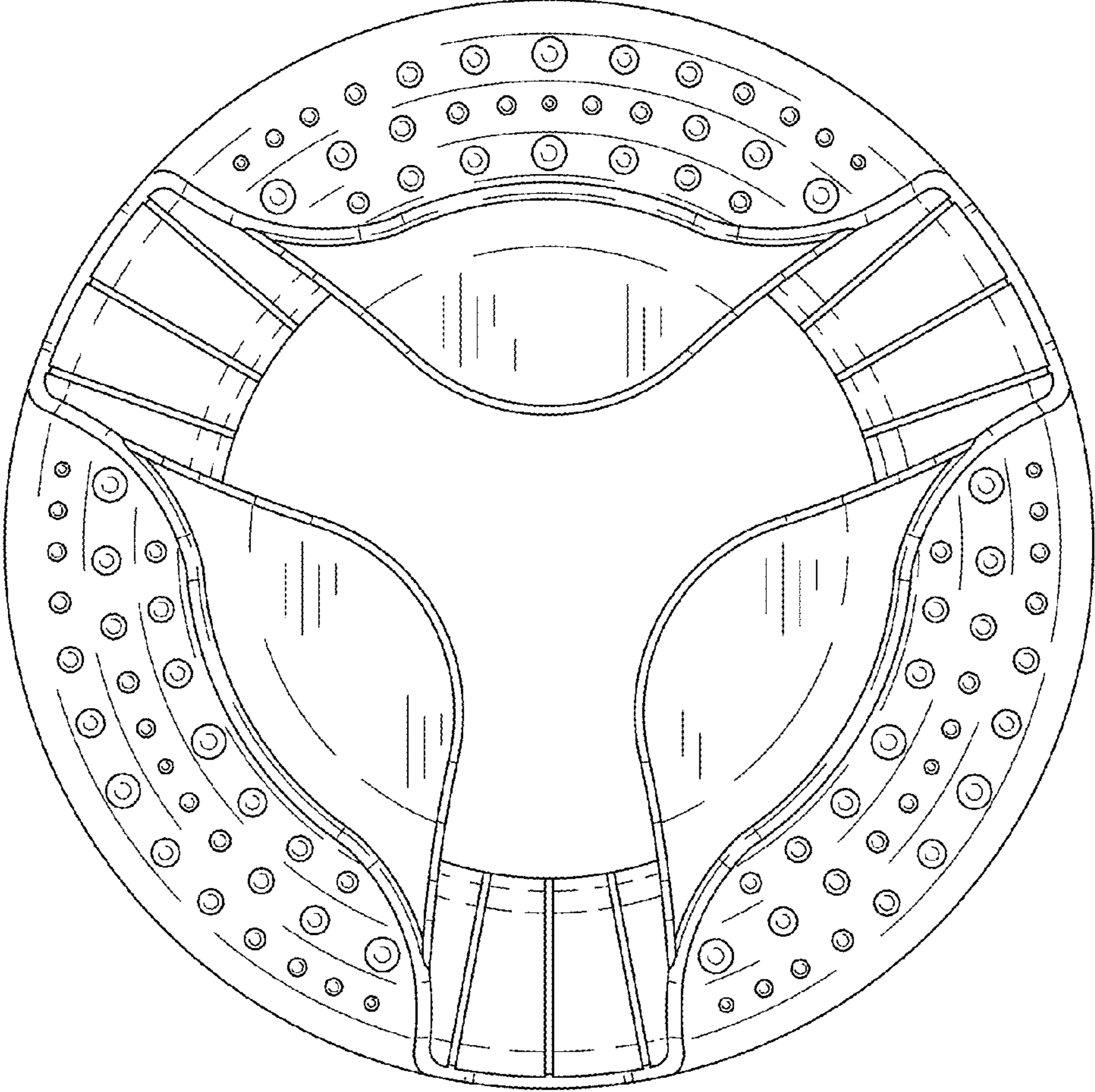

FIG. 2

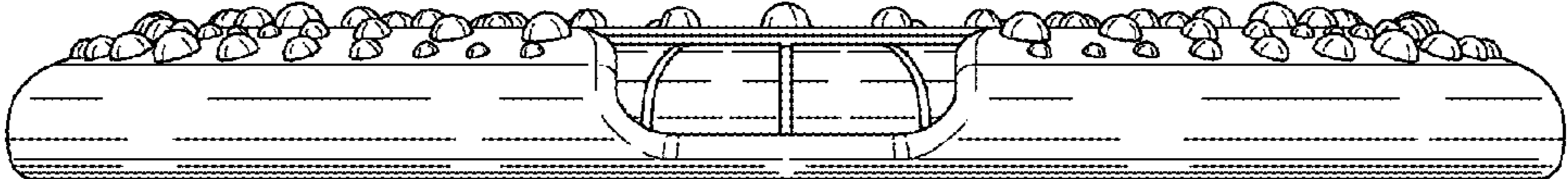

FIG. 3

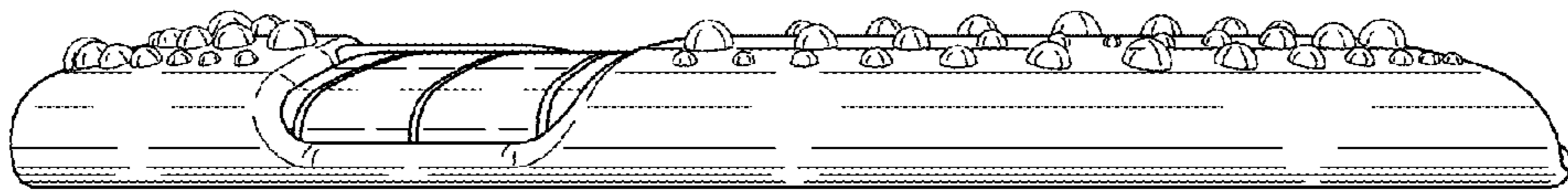

FIG. 4

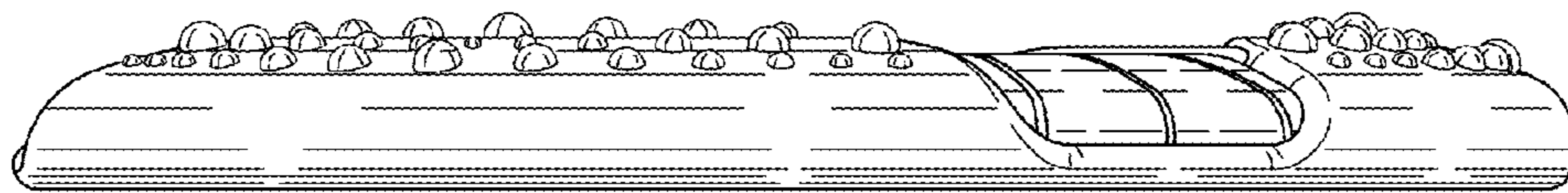

FIG. 5

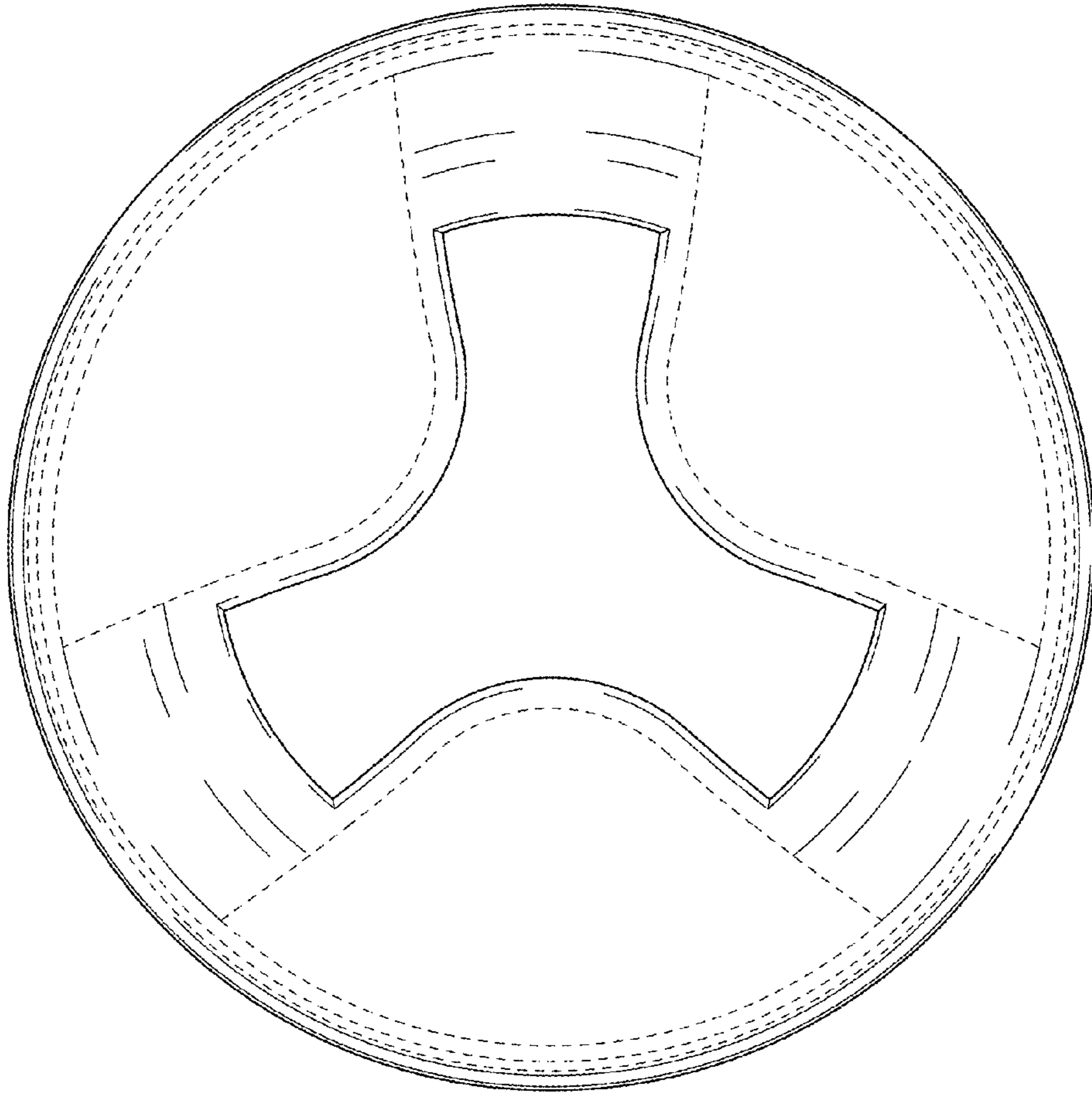

FIG. 7

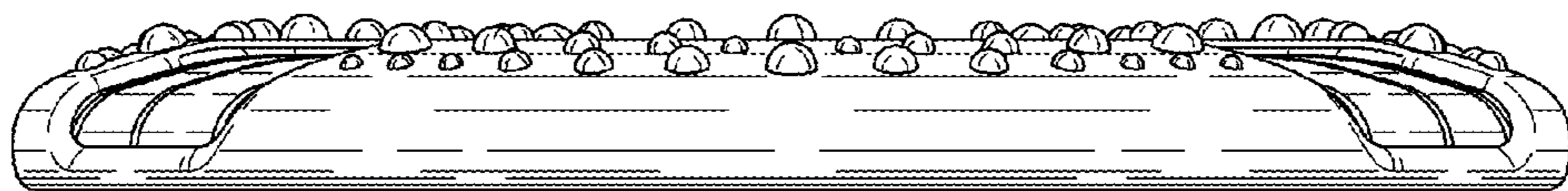

FIG. 6