



US00D753335S

(12) **United States Design Patent**
Jackson et al.

(10) **Patent No.:** **US D753,335 S**

(45) **Date of Patent:** **** Apr. 5, 2016**

(54) **LIGHT BEZEL OF AN OFF-ROAD VEHICLE**

D513,644 S * 1/2006 Ruzicka D26/139
D544,641 S * 6/2007 Elwell D26/139
D608,498 S * 1/2010 Beigel D26/139

(71) Applicant: **CNH Industrial America LLC**, New Holland, PA (US)

(72) Inventors: **Dwayne St. George Jackson**, Plainfield, IL (US); **Guido Bianco**, Piosasco (IT); **Stefano Fincato**, Piobesi Torinese (IT)

(73) Assignee: **CNH Industrial America LLC**, New Holland, PA (US)

(**) Term: **15 Years**

(21) Appl. No.: **29/530,578**

(22) Filed: **Jun. 17, 2015**

(51) **LOC (10) Cl.** **26-99**

(52) **U.S. Cl.**
USPC **D26/139**

(58) **Field of Classification Search**
USPC D26/28-36, 139; 362/459-468, 362/475-478, 485-487
CPC F21S 48/00; F21S 48/10; F21S 48/115; F21S 48/1233; F21S 48/1266; F21S 48/1388; F21S 48/2268; F21V 21/04
See application file for complete search history.

(56) **References Cited**

U.S. PATENT DOCUMENTS

D485,934 S * 1/2004 Tsai D26/139
D499,202 S * 11/2004 Tsai D26/139

OTHER PUBLICATIONS

U.S. Appl. No. 29/530,562, filed Jun. 17, 2015, Dwayne St. George Jackson.

U.S. Appl. No. 29/530,563, filed Jun. 17, 2015, Dwayne St. George Jackson.

U.S. Appl. No. 29/530,560, filed Jun. 17, 2015, Dwayne St. George Jackson.

* cited by examiner

Primary Examiner — Marcus Jackson

(74) *Attorney, Agent, or Firm* — Sue C. Watson

(57) **CLAIM**

The ornamental design for a light bezel of an off-road vehicle, as shown and described.

DESCRIPTION

FIG. 1 is a perspective view of a light bezel of an off-road vehicle;

FIG. 2 is a right side view of the light bezel;

FIG. 3 is a left side view of the light bezel;

FIG. 4 is a front view of the light bezel;

FIG. 5 is a back view of the light bezel;

FIG. 6 is a top view of the light bezel; and,

FIG. 7 is a bottom view of the light bezel.

Phantom lines, where utilized, are for illustrative purposes only and form no part of the claimed design.

1 Claim, 7 Drawing Sheets

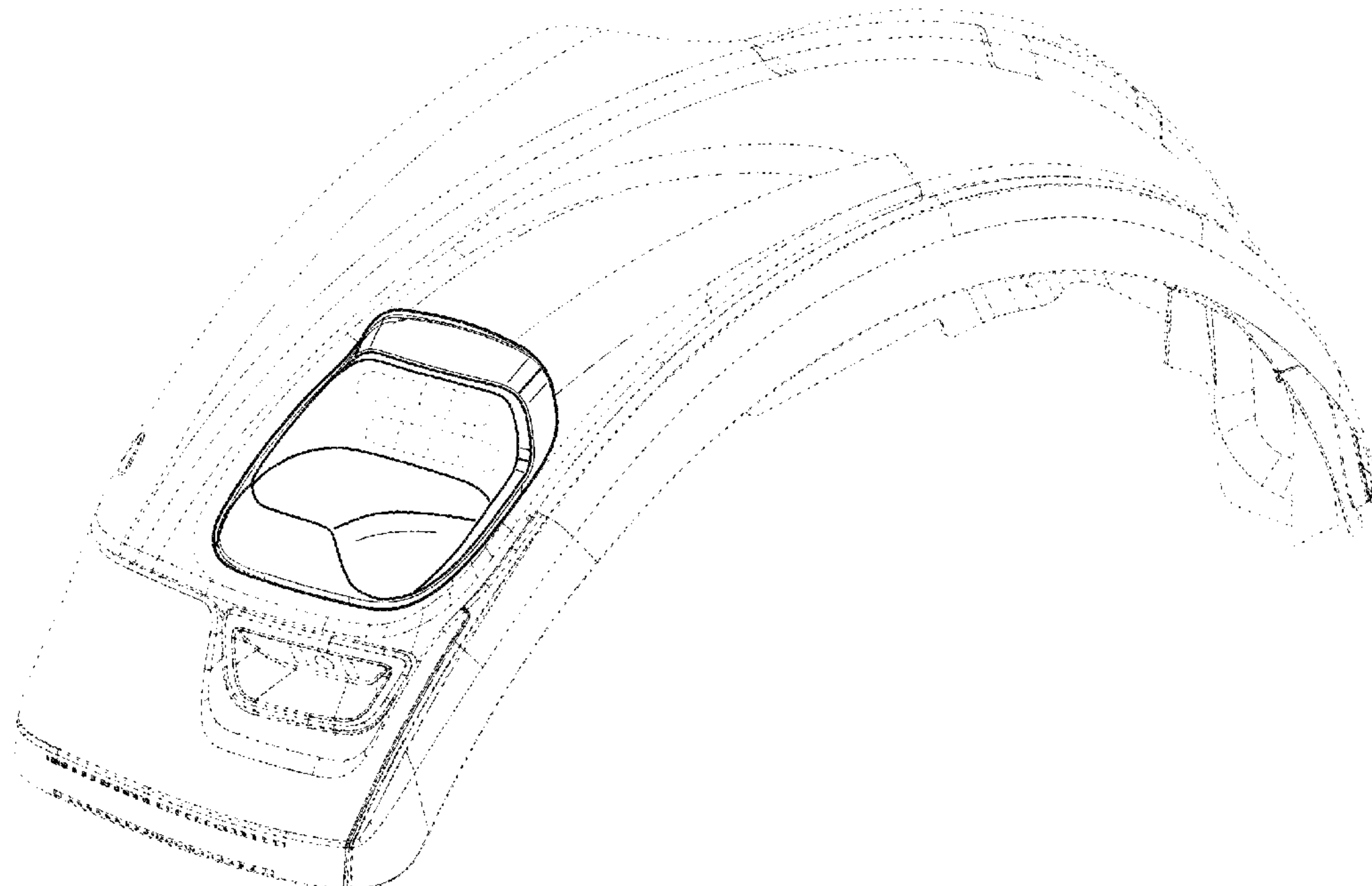

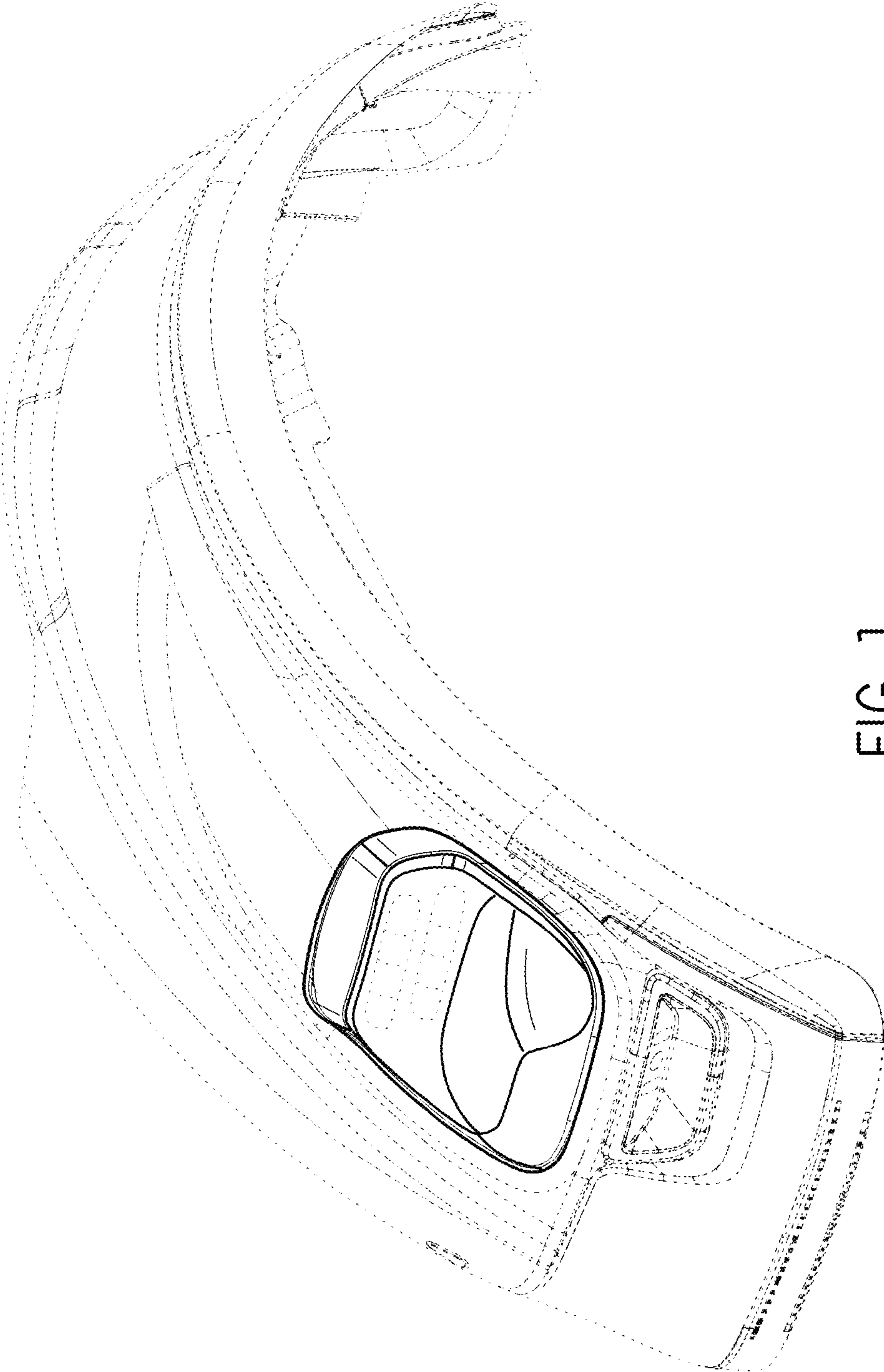

FIG. 1

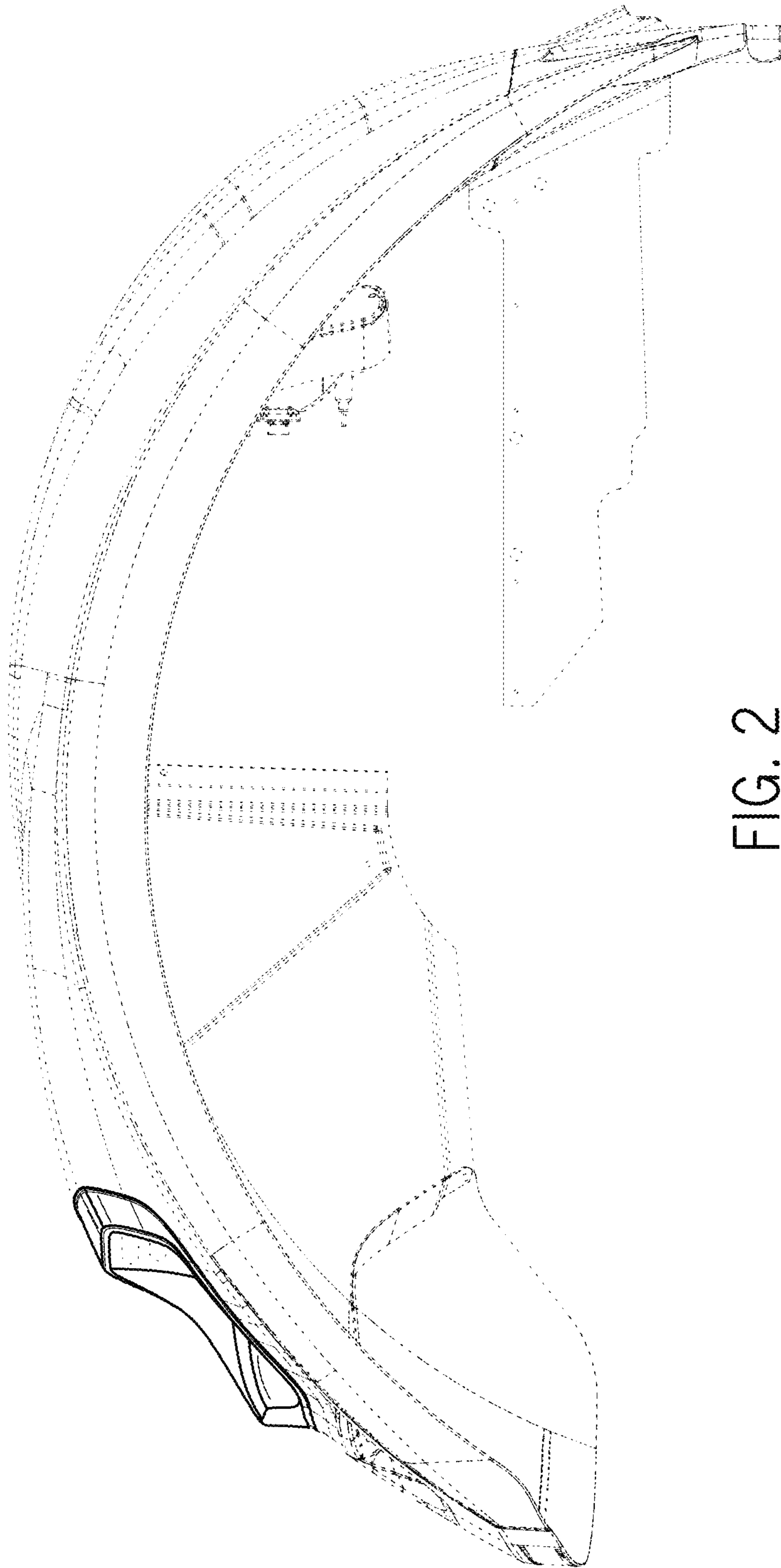

FIG. 2



FIG. 3

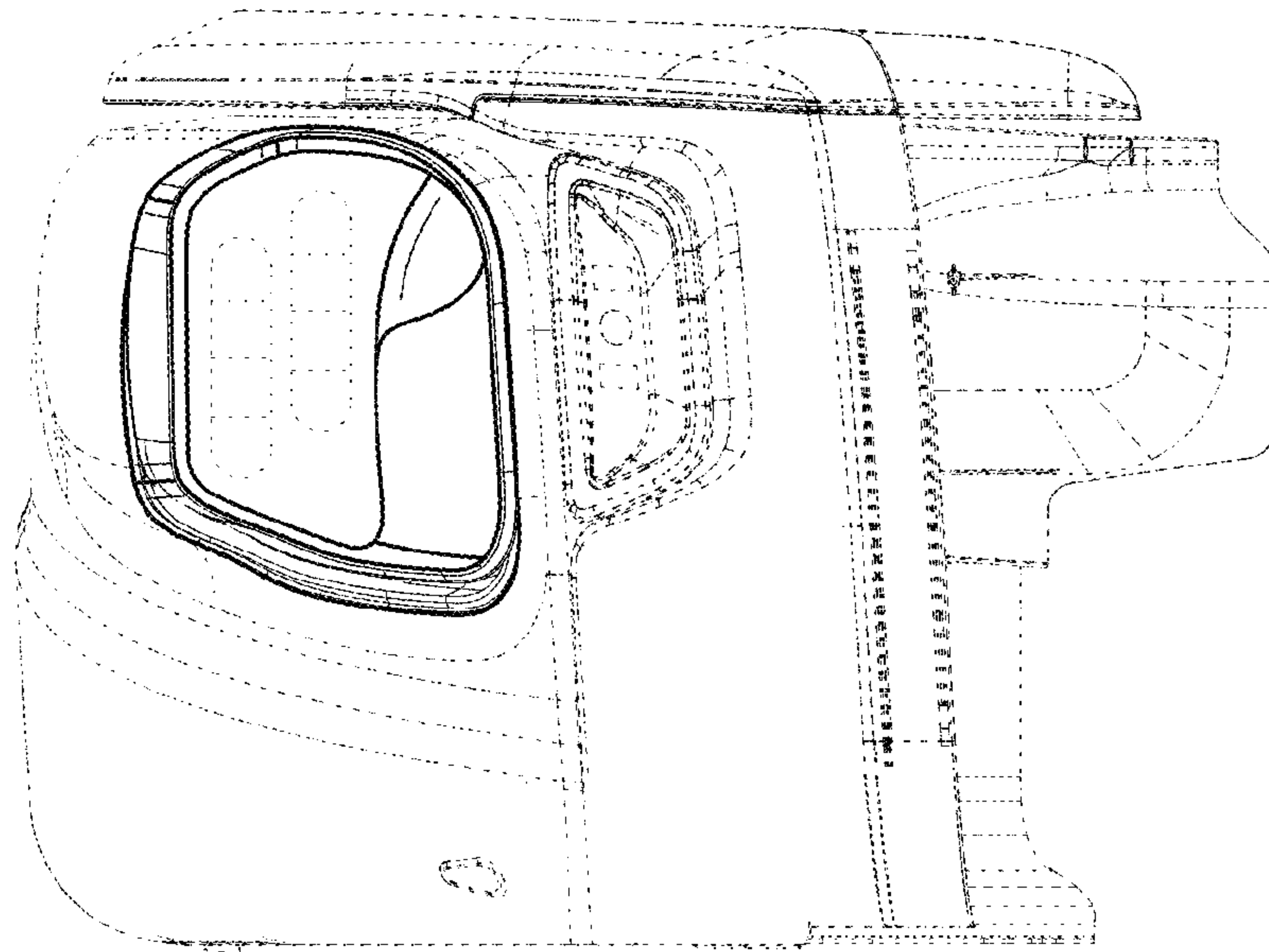

FIG. 4

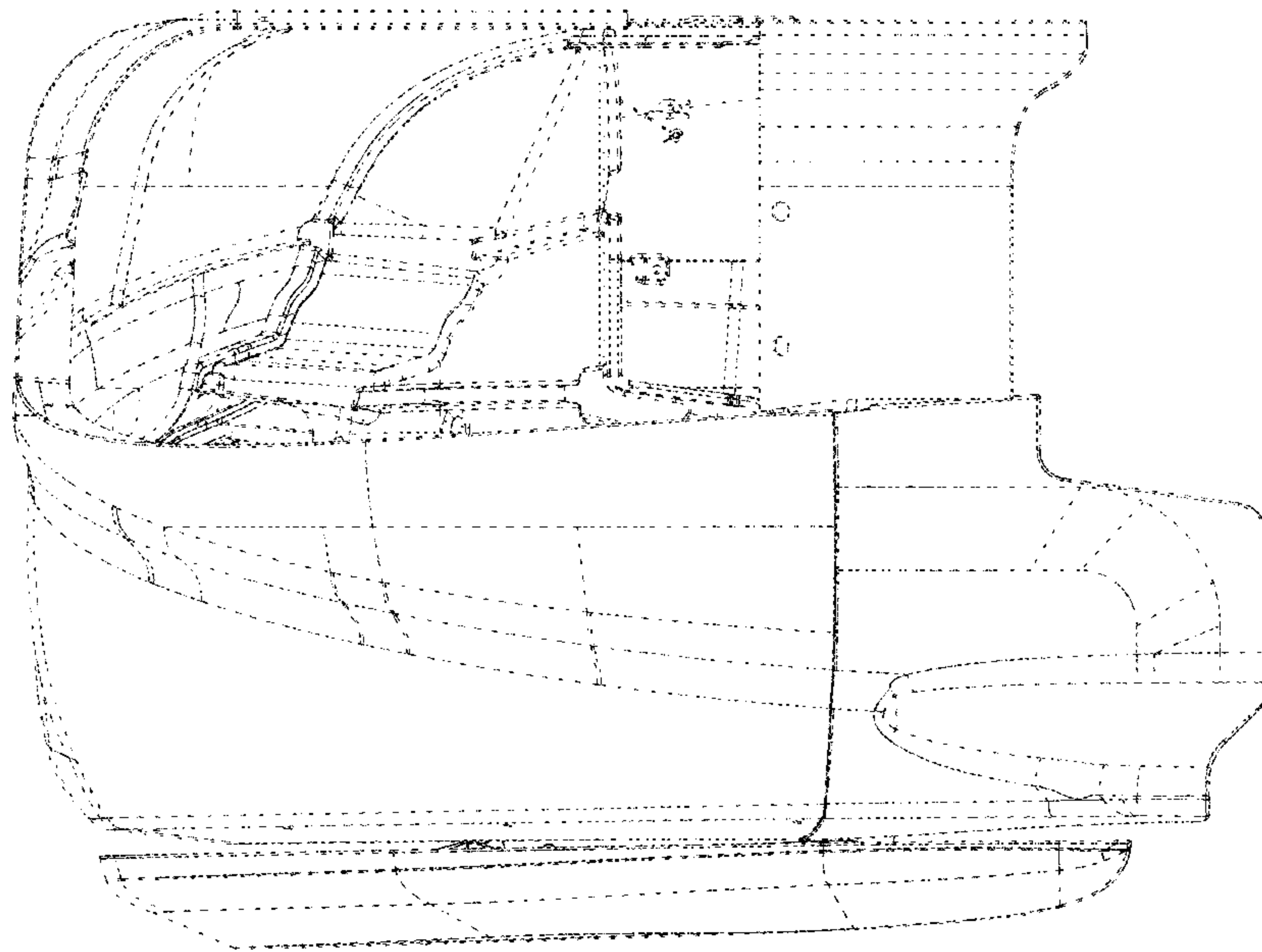

FIG. 5

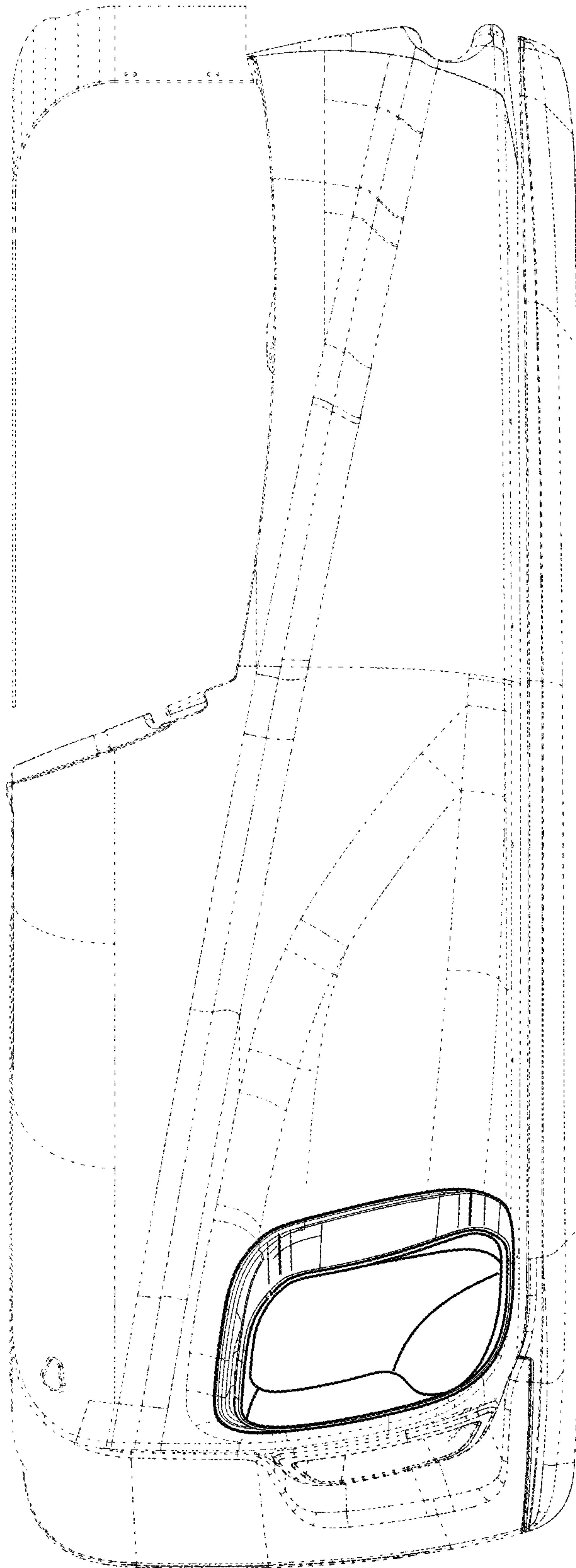

FIG. 6

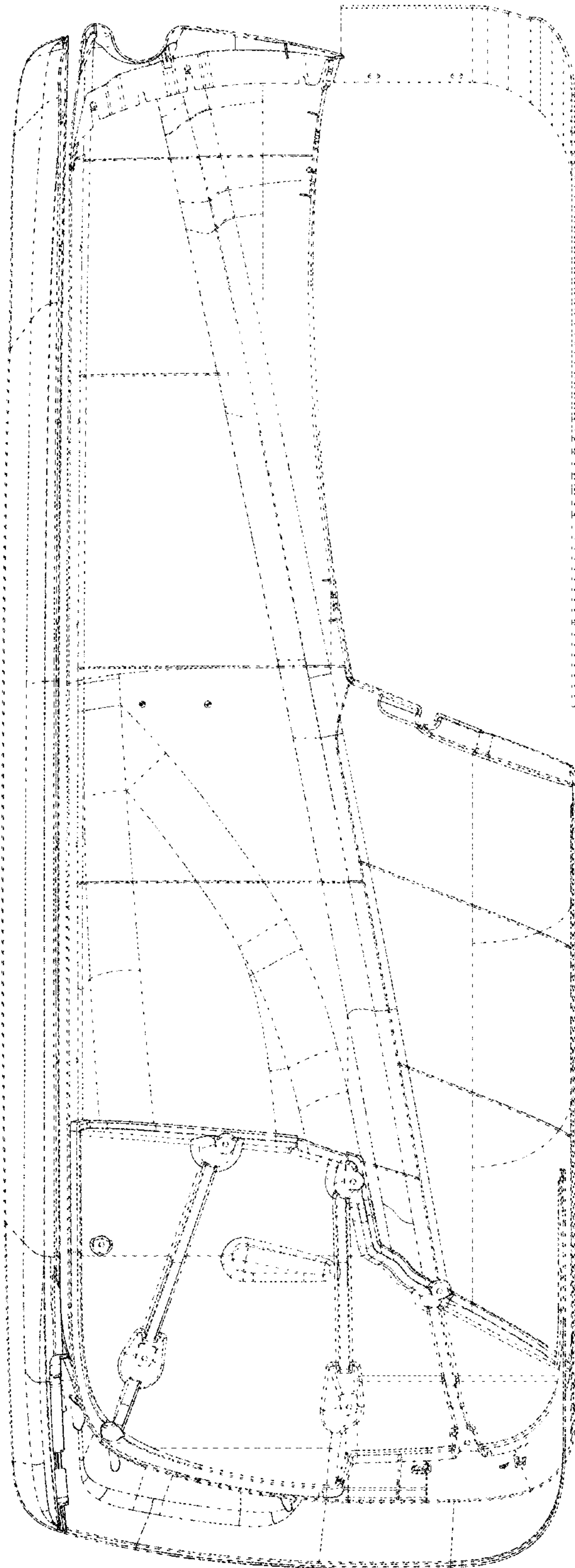

FIG. 7