



US00D753221S

(12) **United States Design Patent**
Jour

(10) **Patent No.:** **US D753,221 S**

(45) **Date of Patent:** **** Apr. 5, 2016**

- (54) **MEMO PAPER DISPENSER**
- (71) Applicant: **David C. T. Jour**, Taipei (TW)
- (72) Inventor: **David C. T. Jour**, Taipei (TW)
- (**) Term: **14 Years**
- (21) Appl. No.: **29/498,059**
- (22) Filed: **Jul. 30, 2014**
- (51) **LOC (10) Cl.** **19-02**
- (52) **U.S. Cl.**
USPC **D19/86**
- (58) **Field of Classification Search**
USPC D19/86, 87, 88, 89, 90, 91, 92; D9/636;
D30/110; D99/30-32; 119/432
CPC B65D 83/08; B65D 83/0805; B65D
83/0847; B65D 83/0894; B42D 5/005; B42D
5/006; B42D 5/007; B42D 5/008; A01K
31/14; A47G 29/121
See application file for complete search history.

- D240,354 S * 6/1976 Finkelstein D9/636
- 4,359,185 A * 11/1982 Castro A47G 29/1209
232/17
- 4,649,865 A * 3/1987 Riggi A01K 39/0113
119/57.9
- D308,124 S * 5/1990 Janzer D30/112
- 5,323,735 A * 6/1994 Meng A01K 39/0113
119/52.3
- D350,692 S * 9/1994 Seki D9/414
- D377,549 S * 1/1997 Long D16/130
- D396,331 S * 7/1998 Niemetz D30/110
- 5,957,087 A * 9/1999 Bonder A01K 39/014
119/429
- D433,199 S * 10/2000 Goldberg D30/110
- D520,564 S * 5/2006 Hsieh D19/75
- D555,732 S * 11/2007 Jour D19/86
- D721,954 S * 2/2015 Kauanui D9/431

* cited by examiner

Primary Examiner — Elizabeth Albert

(57) **CLAIM**

An ornamental design for a memo paper dispenser, as shown and described.

DESCRIPTION

FIG. 1 is a front view of the memo paper dispenser showing my new design;
 FIG. 2 is a rear view thereof;
 FIG. 3 is a left side view thereof;
 FIG. 4 is a right side view thereof;
 FIG. 5 is a top plan view thereof;
 FIG. 6 is a bottom plan view thereof; and,
 FIG. 7 is a perspective view thereof.
 The broken lines in FIGS. 1, 2, 3, 5 and 7 are included for the purpose of showing features on the memo paper dispenser that form no part of the claimed design.

1 Claim, 7 Drawing Sheets

(56) **References Cited**
 U.S. PATENT DOCUMENTS

- D134,429 S * 11/1942 Steelman D30/108
- 2,524,502 A * 10/1950 Wilkinson A01K 39/012
119/57.9
- 2,707,454 A * 5/1955 Wilkinson A01K 39/012
119/57.9
- 2,915,040 A * 12/1959 Ward A01K 31/14
119/431
- 2,951,312 A * 9/1960 Engh A63H 33/044
119/431
- D194,109 S * 11/1962 Dilley D30/126
- 3,086,499 A * 4/1963 Dilley A01K 39/0113
119/431
- D219,009 S * 10/1970 Vargas 493/136

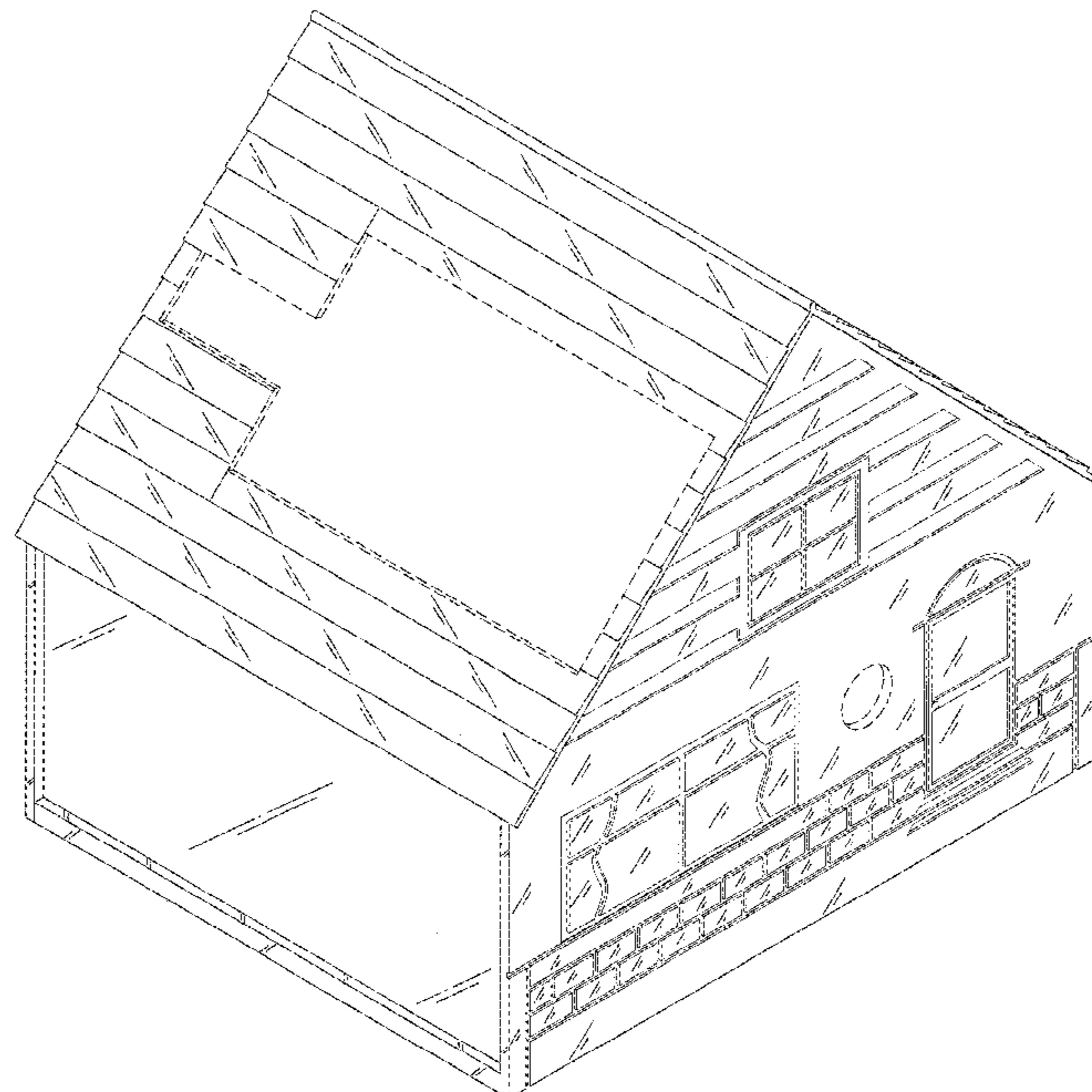

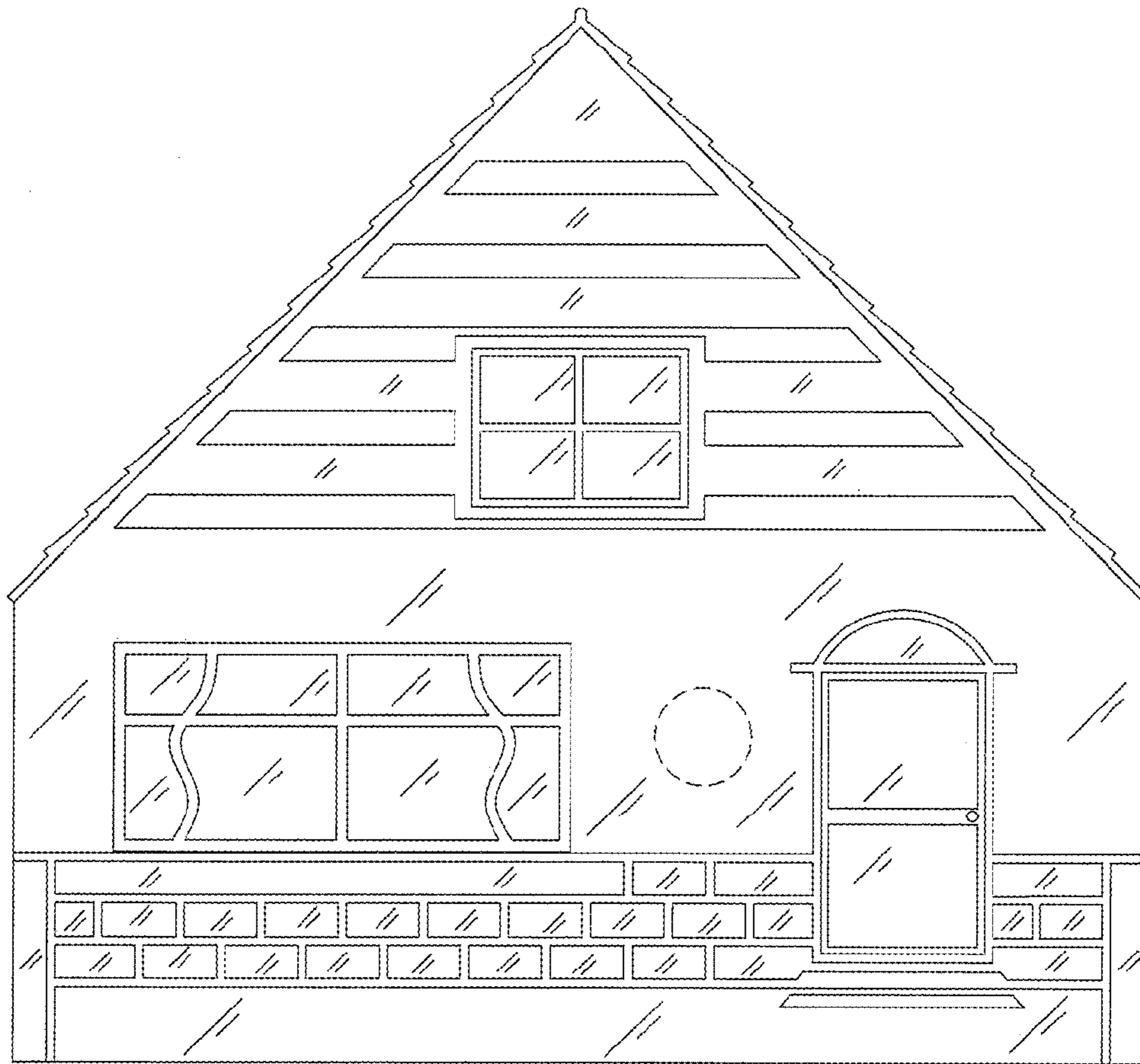

FIG. 1

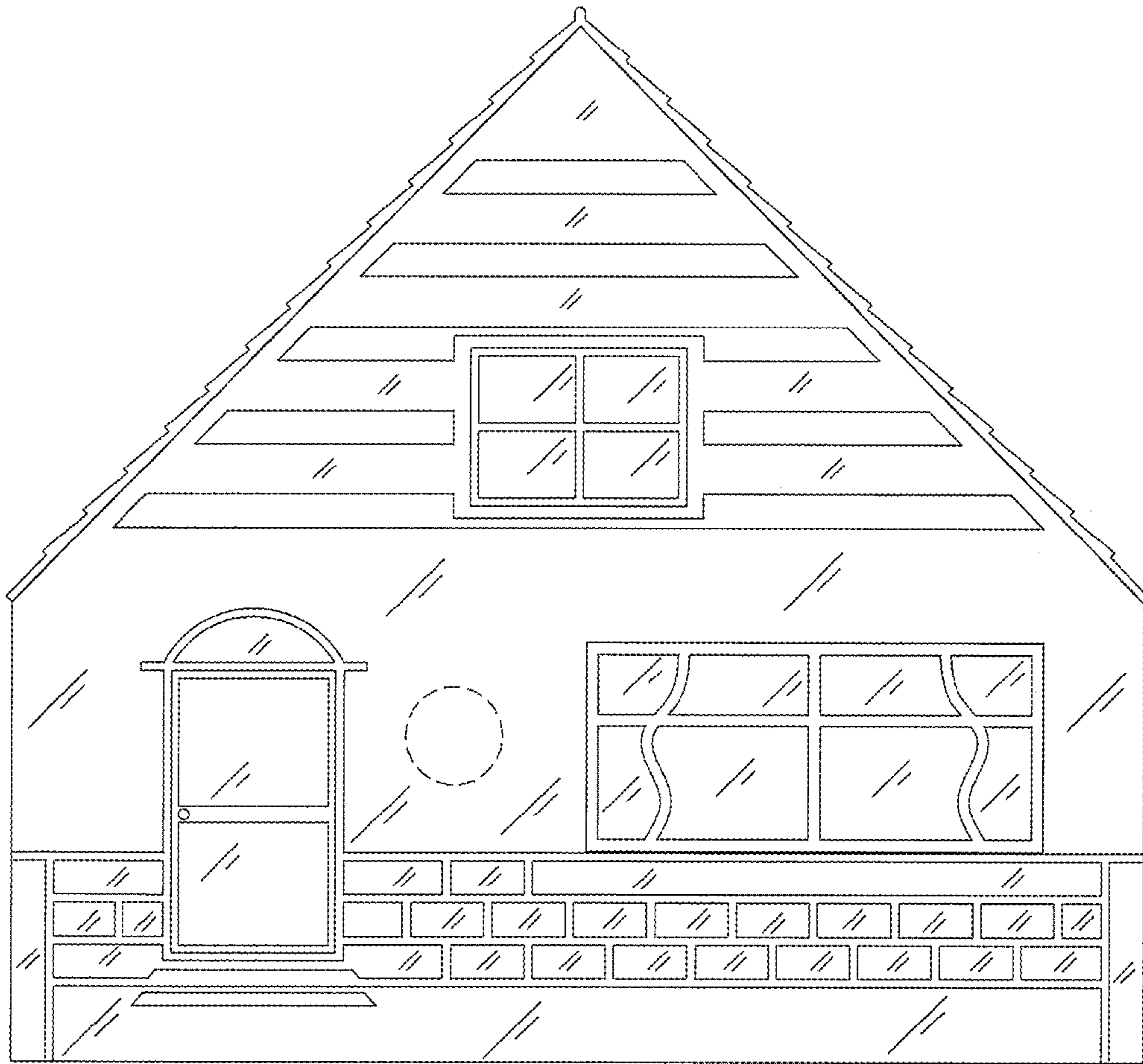

FIG. 2

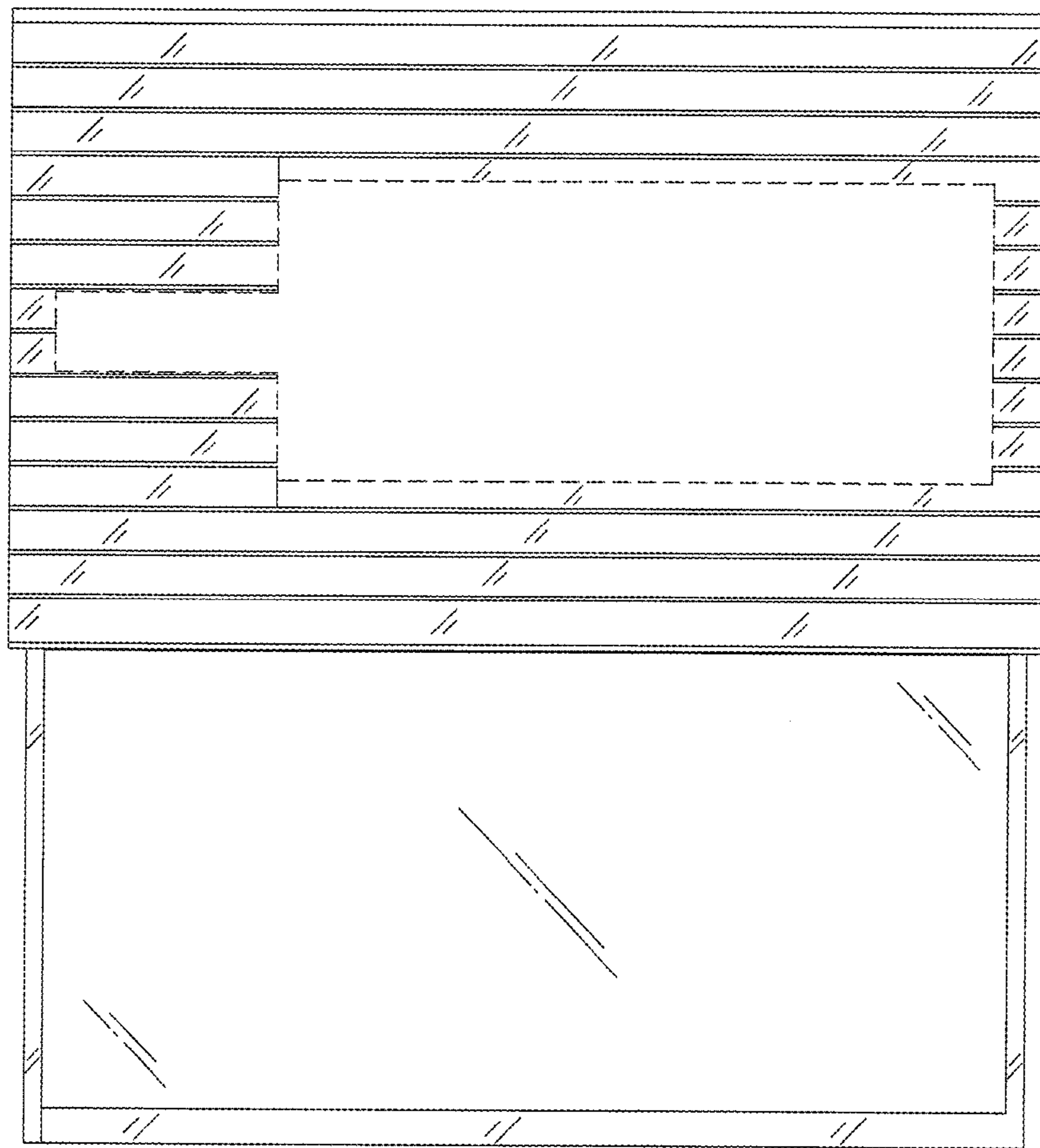

Fig. 3

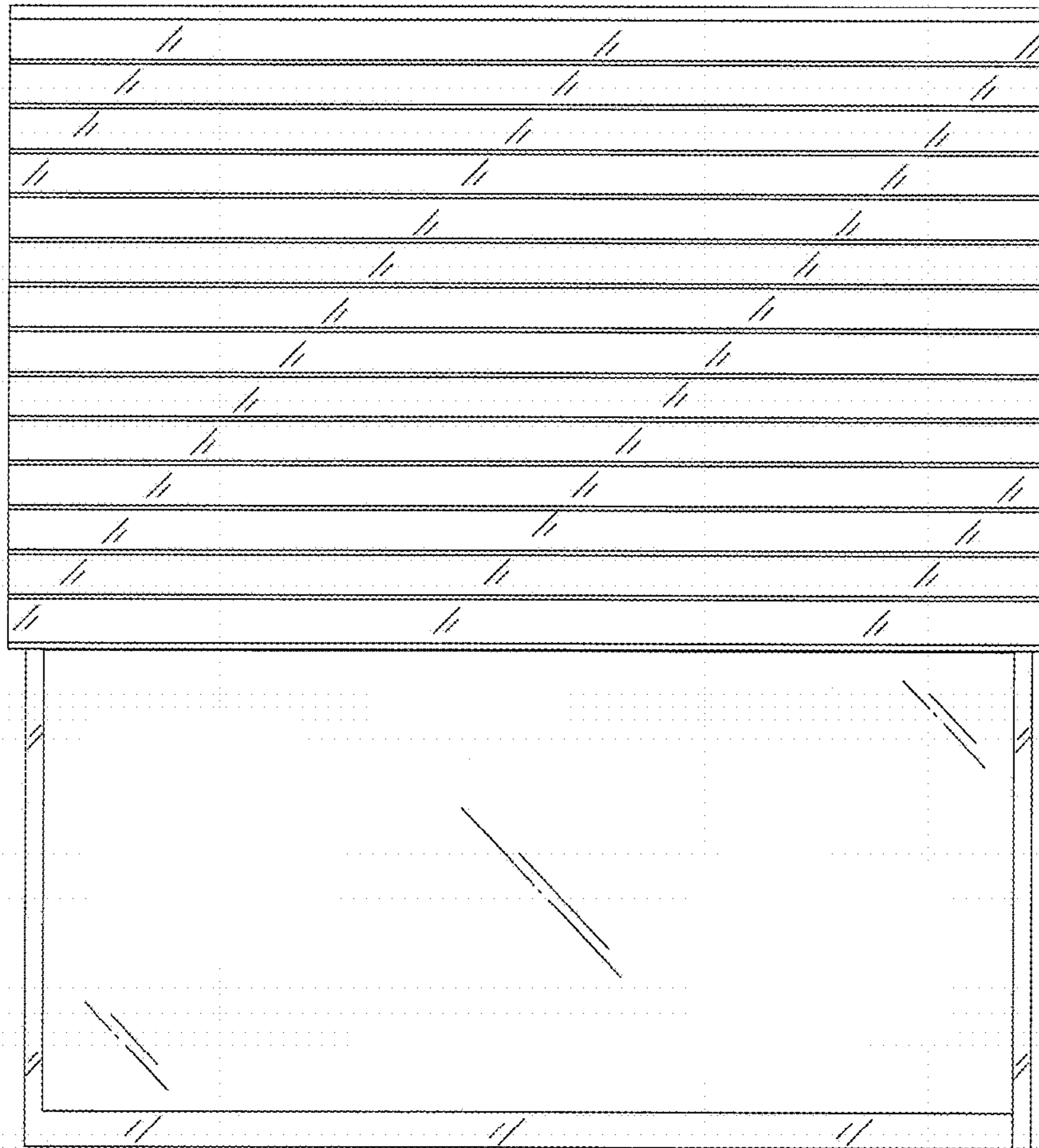

Fig. 4

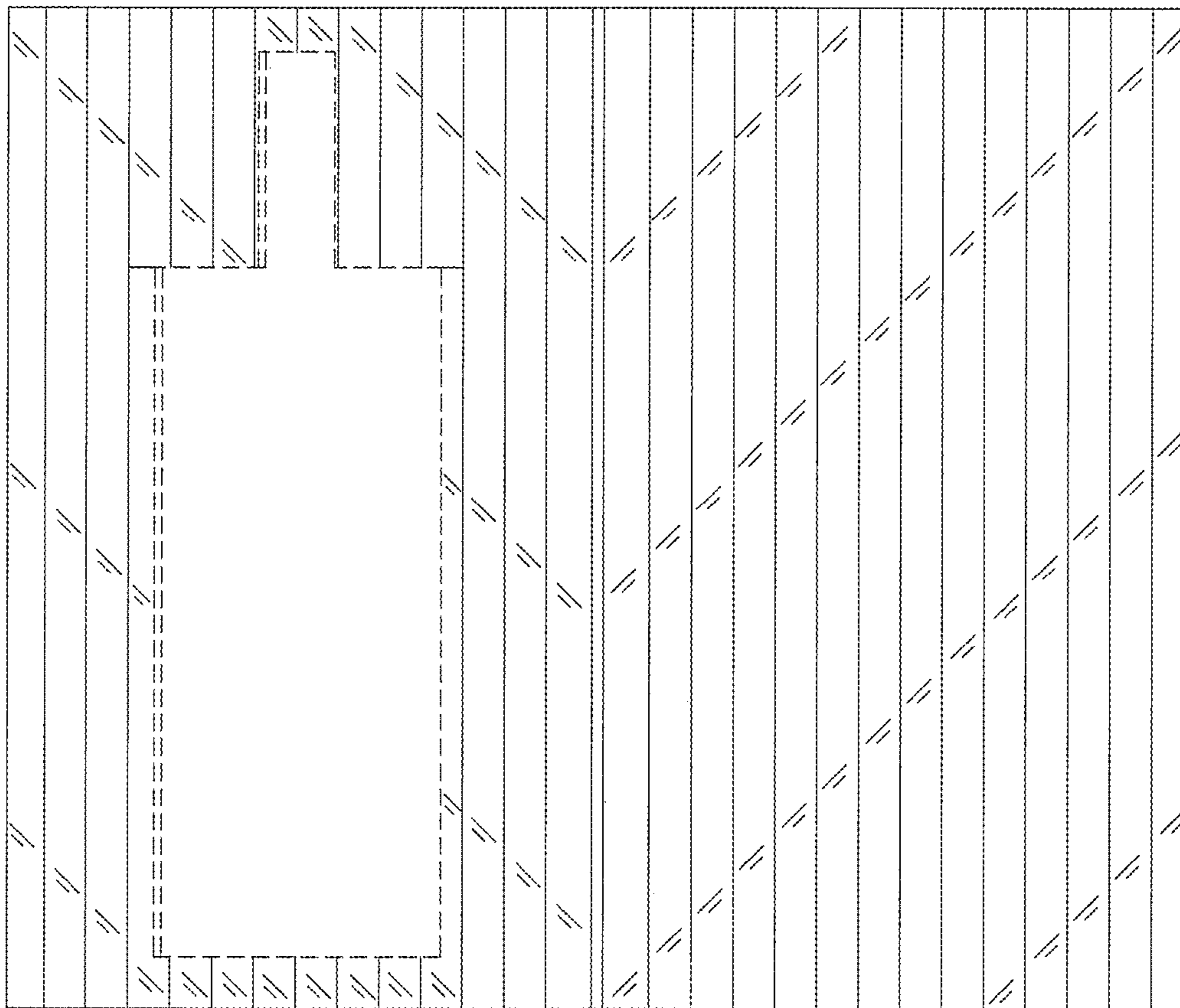

Fig. 5

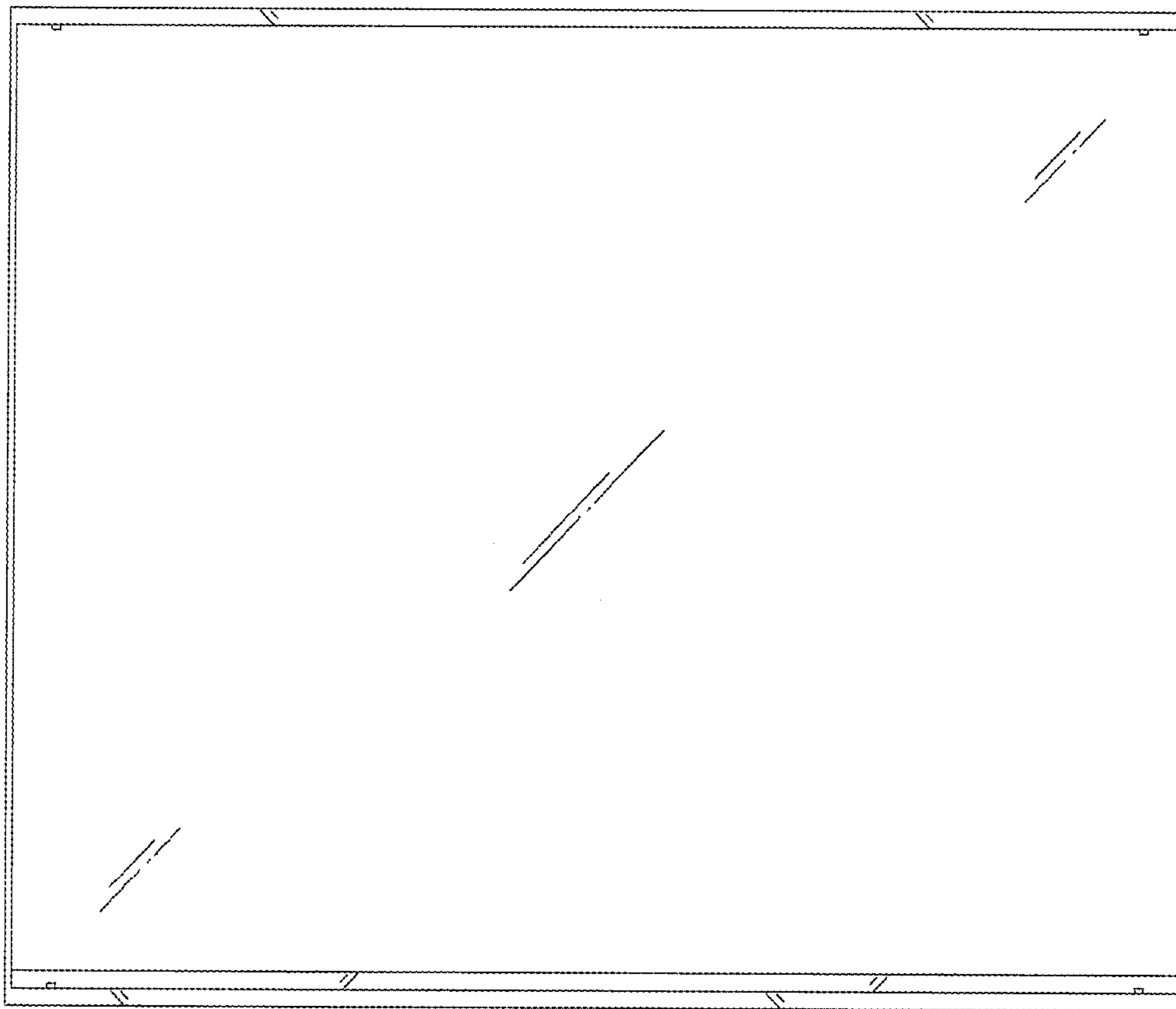

Fig. 6

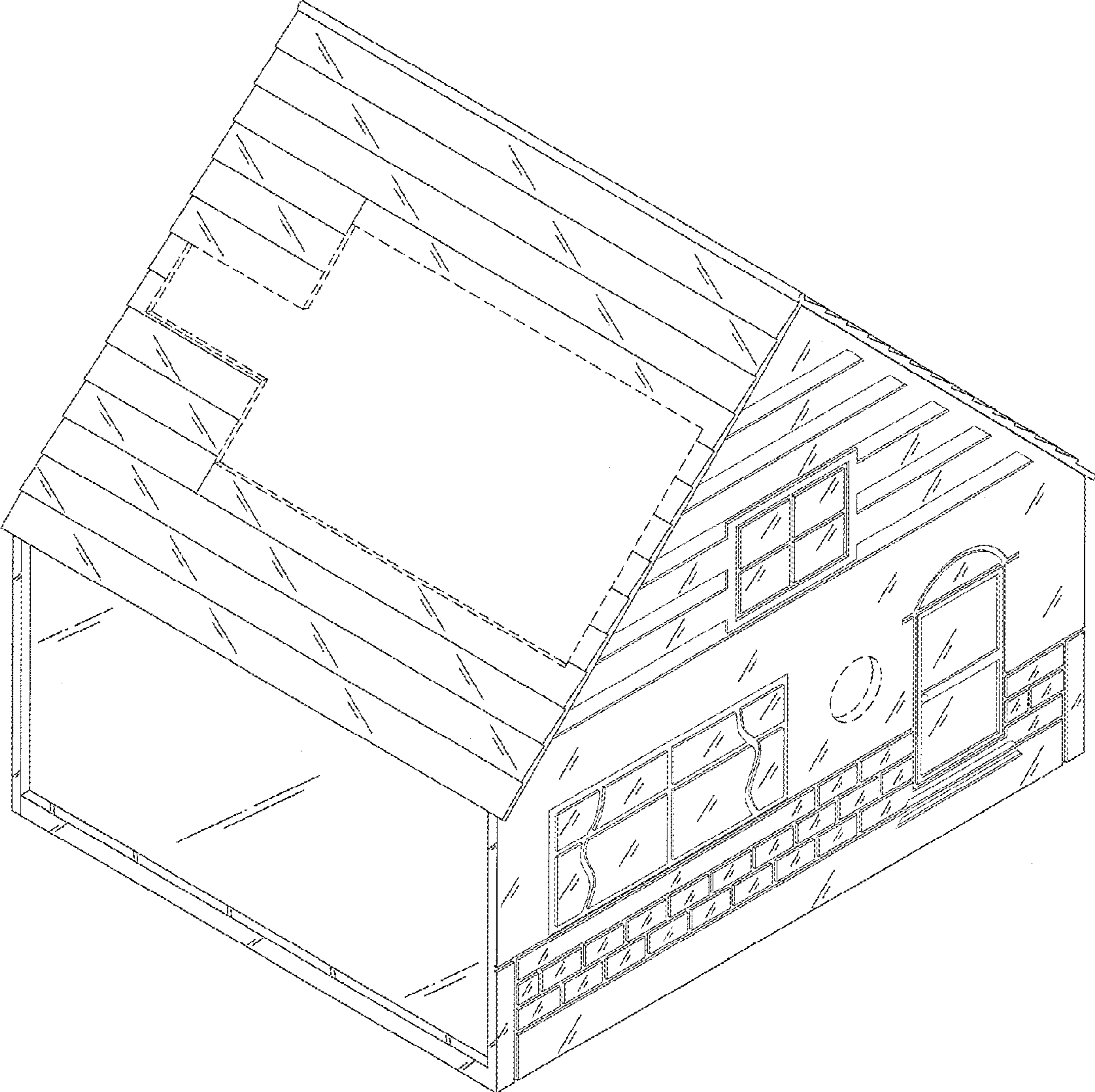

Fig. 7