



US00D753216S

(12) **United States Design Patent**  
**Kikuchi et al.**

(10) **Patent No.:** **US D753,216 S**

(45) **Date of Patent:** **\*\* Apr. 5, 2016**

(54) **PORTION OF A POWDER CONTAINER**

U.S. Appl. No. 29/465,626, filed Aug. 29, 2013.  
U.S. Appl. No. 29/465,782, filed Aug. 30, 2013.

(71) Applicants: **Kenji Kikuchi**, Ohta-ku (JP); **Shinji Tamaki**, Ohta-ku (JP)

\* cited by examiner

(72) Inventors: **Kenji Kikuchi**, Ohta-ku (JP); **Shinji Tamaki**, Ohta-ku (JP)

*Primary Examiner* — Eric Goodman  
*Assistant Examiner* — Amy Wierenga

(73) Assignee: **RICOH COMPANY, LTD.**, Tokyo (JP)

(74) *Attorney, Agent, or Firm* — Oblon, McClelland, Maier & Neustadt, L.L.P.

(\*\*) Term: **14 Years**

(21) Appl. No.: **29/465,616**

(22) Filed: **Aug. 29, 2013**

(57) **CLAIM**

The ornamental design for a portion of a powder container, as shown and described.

(30) **Foreign Application Priority Data**

May 17, 2013 (JP) ..... 2013-010891

(51) **LOC (10) Cl.** ..... **16-03**

(52) **U.S. Cl.**  
USPC ..... **D18/43**

(58) **Field of Classification Search**  
USPC ..... D18/12, 36, 40, 43, 44, 50, 56;  
D14/471; 347/49, 50, 197, 222;  
399/11, 106, 120, 230, 262  
CPC ..... G03G 15/0832; G03G 15/0834; G03G  
15/0836; G03G 15/0837; G03G 15/0867;  
G03G 15/0868; G03G 15/0872  
See application file for complete search history.

**DESCRIPTION**

FIG. 1 is a front elevational view of a portion of a powder container showing our new design;  
FIG. 2 is a rear elevational view thereof;  
FIG. 3 is a left side elevational view thereof;  
FIG. 4 is a right side elevational view thereof;  
FIG. 5 is a top plan view thereof;  
FIG. 6 is a bottom plan view thereof;  
FIG. 7 is an enlarged right side elevational view thereof;  
FIG. 8 is an enlarged front elevational view thereof from 8.-8. of FIG. 1;  
FIG. 9 is an enlarged rear elevational view thereof from 9.-9. of FIG. 2;  
FIG. 10 is an enlarged top plan view thereof from 10.-10. of FIG. 5;  
FIG. 11 is an enlarged bottom plan view thereof from 11.-11. of FIG. 6;  
FIG. 12 is a rear perspective view thereof;  
FIG. 13 is a front perspective view thereof;  
FIG. 14 is an enlarged rear perspective view thereof from 14.-14. of FIG. 12; and,  
FIG. 15 is an enlarged front perspective view thereof from 15.-15. of FIG. 13.

(56) **References Cited**

**U.S. PATENT DOCUMENTS**

D606,583 S \* 12/2009 Kurenuma et al. .... D18/43  
D636,016 S \* 4/2011 Naito et al. .... D18/43  
D636,436 S \* 4/2011 Takami ..... D18/43  
D636,813 S \* 4/2011 Kikuchi et al. .... D18/43  
D650,414 S \* 12/2011 Takami ..... D18/43  
D653,702 S \* 2/2012 Amberg et al. .... D18/43  
2013/0272750 A1 10/2013 Matsumoto et al.  
2014/0270859 A1 \* 9/2014 Hosokawa et al. .... 399/262

**OTHER PUBLICATIONS**

U.S. Appl. No. 29/465,623, filed Aug. 29, 2013.

The broken lines in the drawings depict environmental subject matter only and form no part of the claimed design.

**1 Claim, 8 Drawing Sheets**

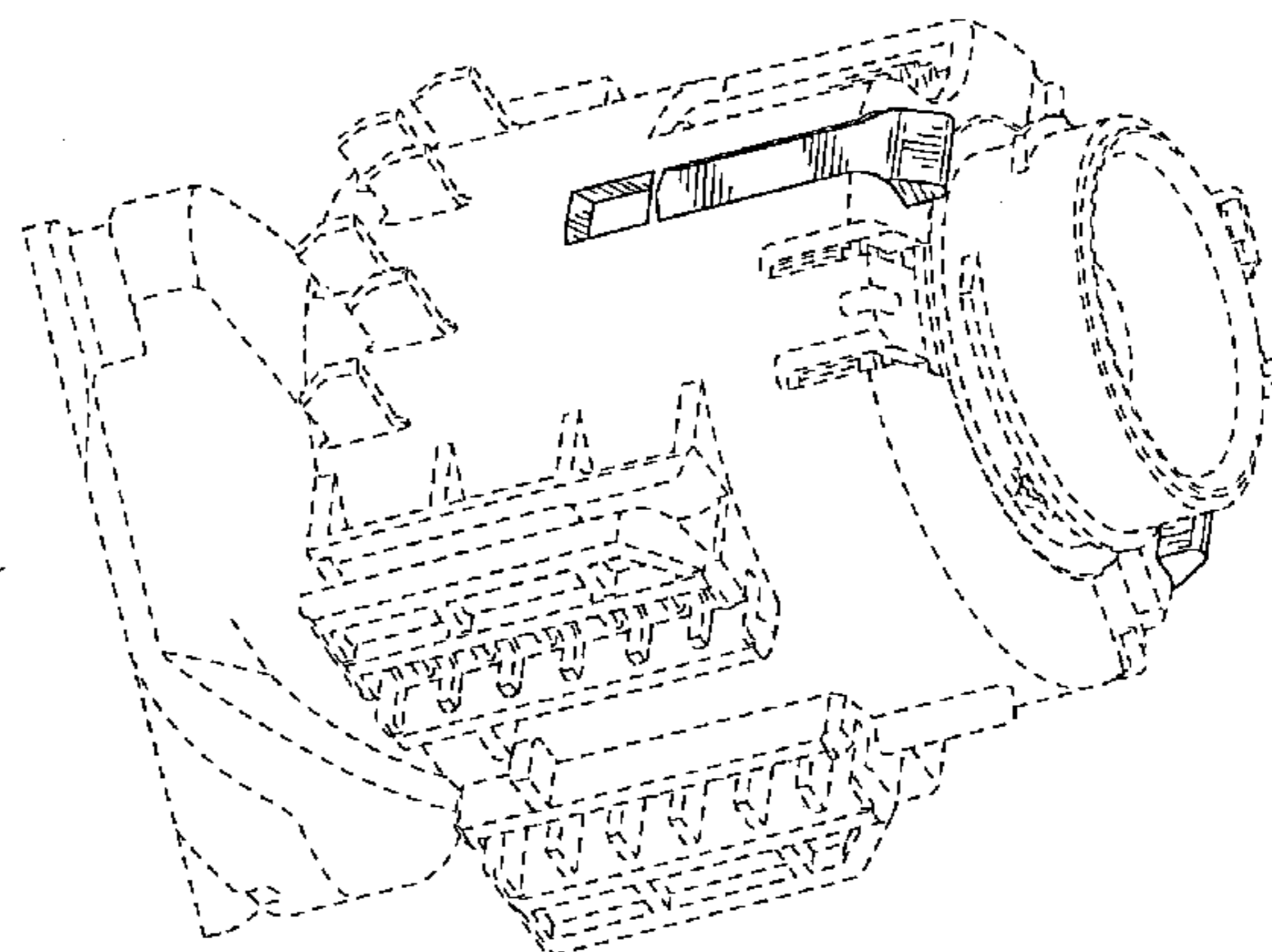
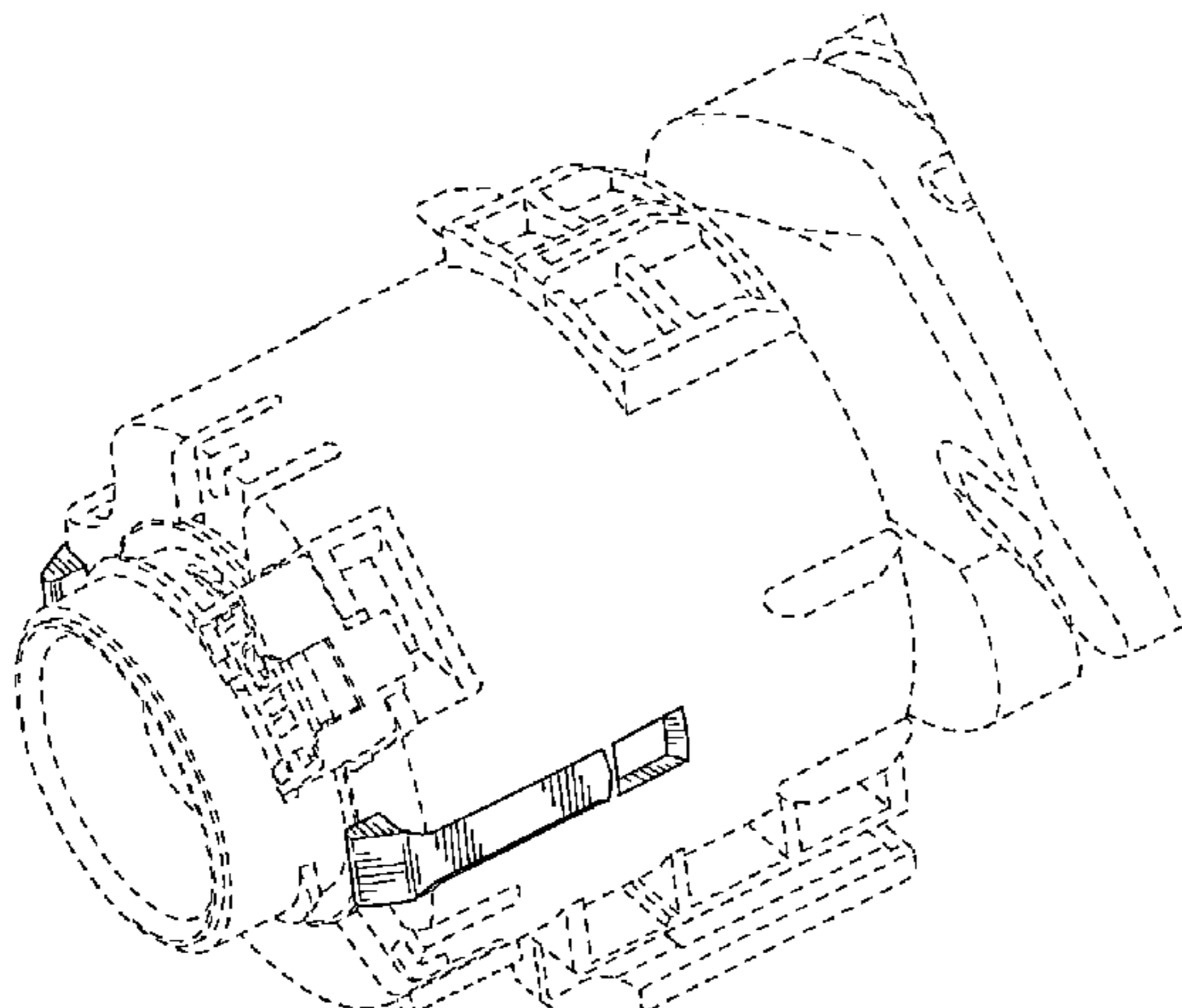

FIG. 1

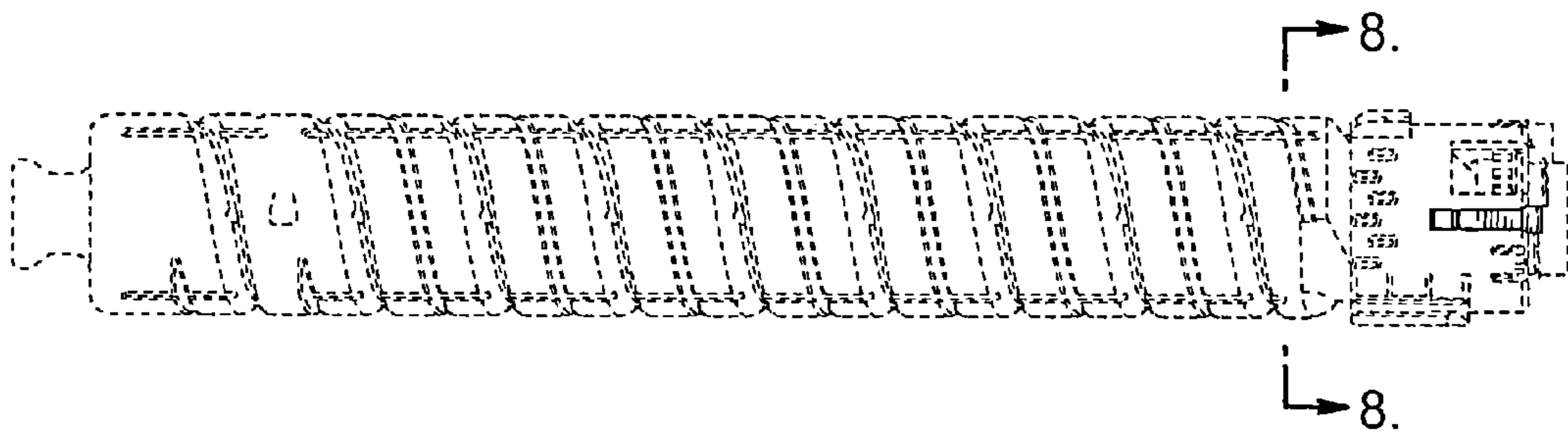

FIG. 2

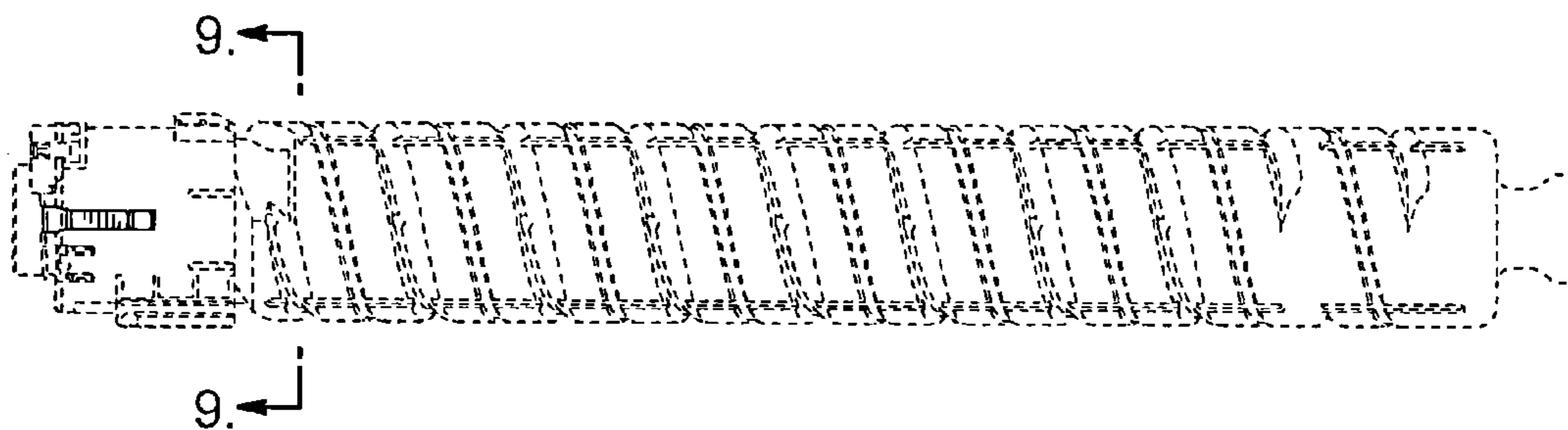

FIG.3

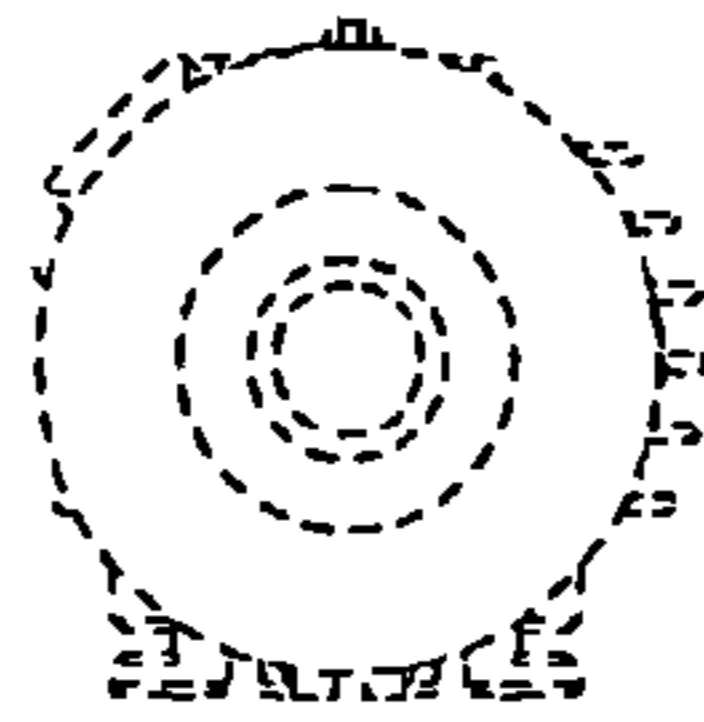

FIG.4

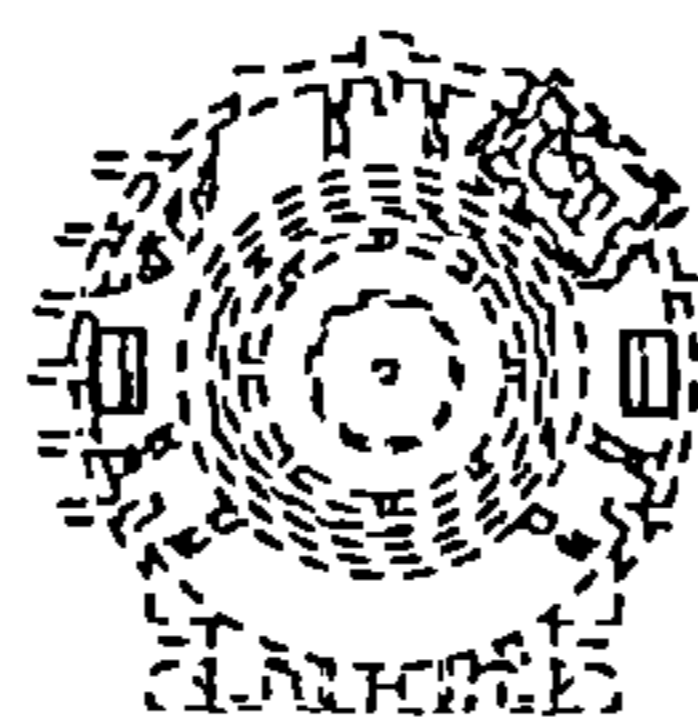

FIG.5

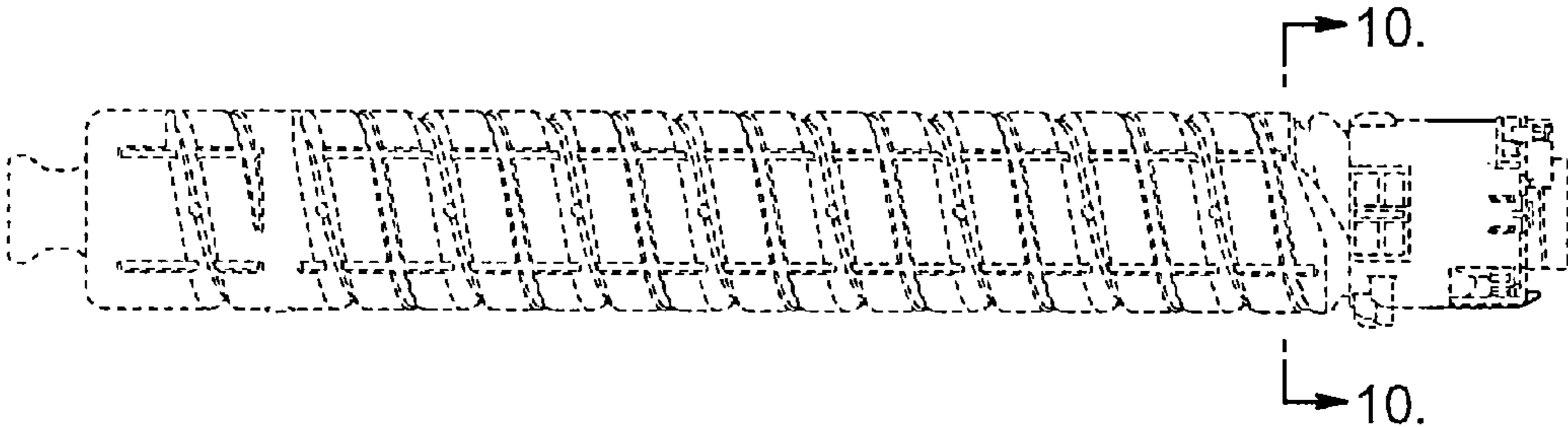

FIG.6

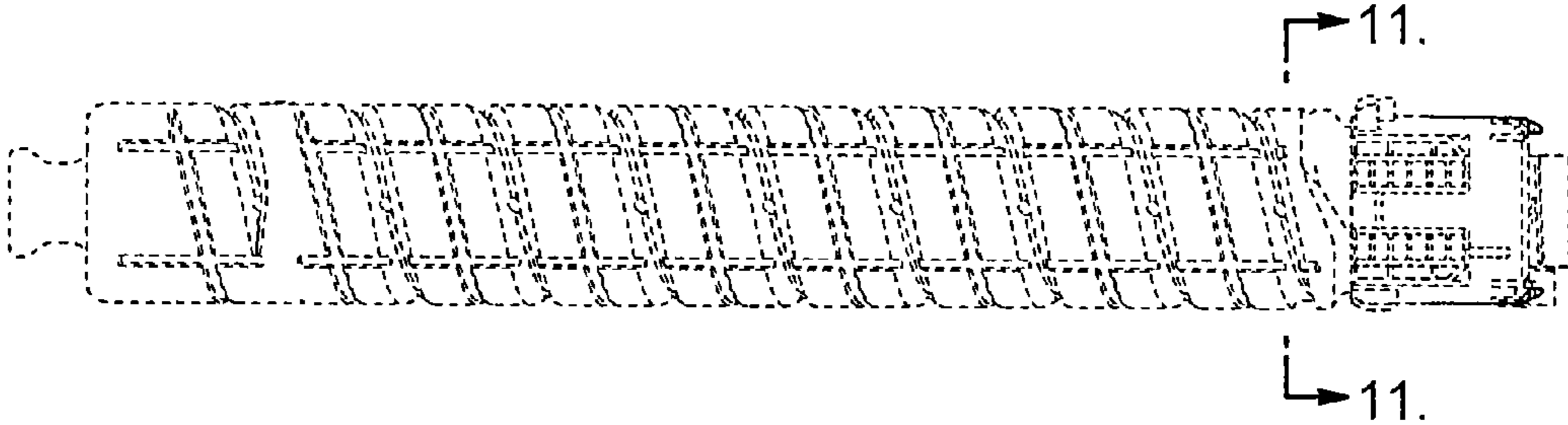

FIG.7

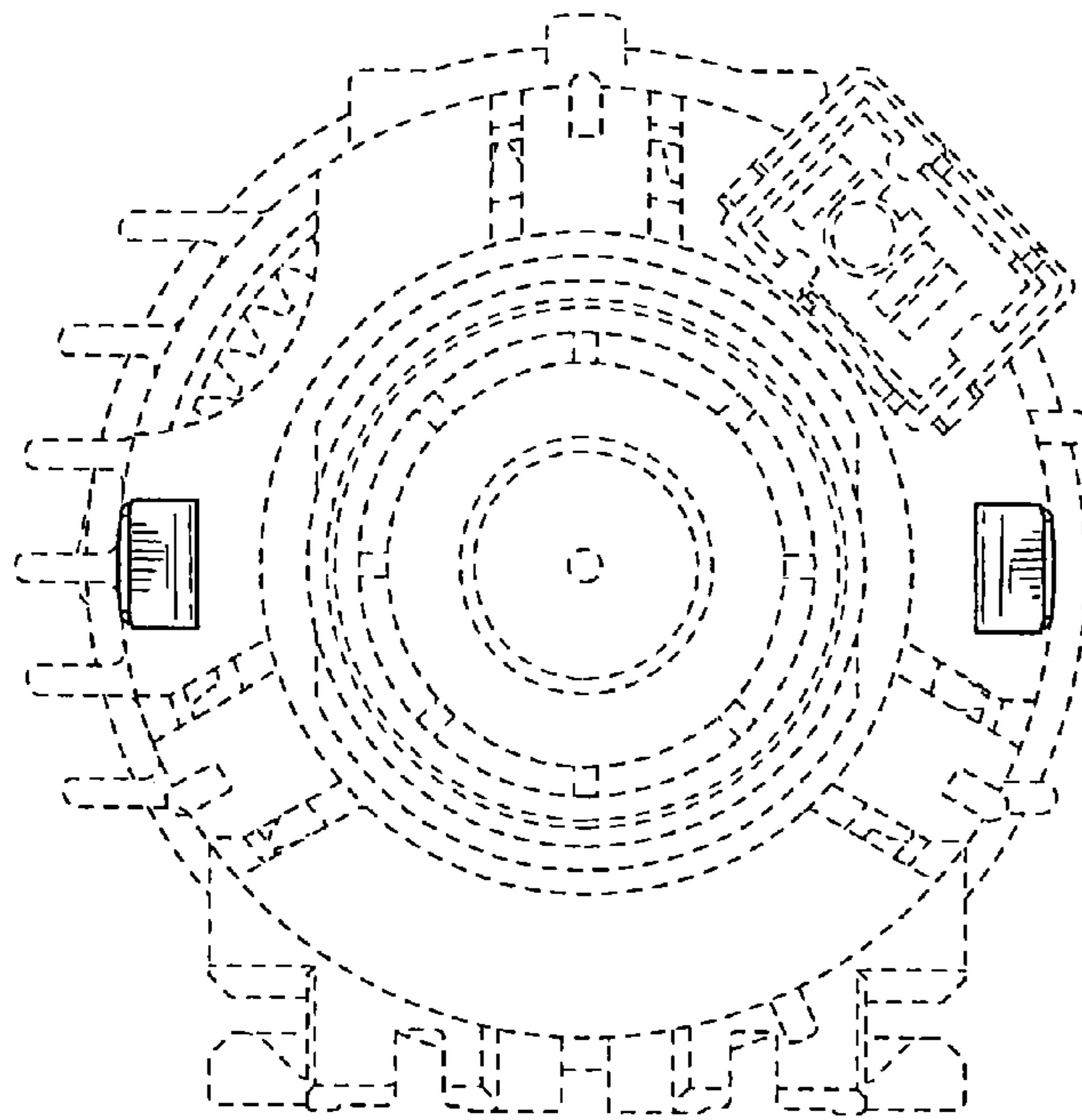

FIG.8

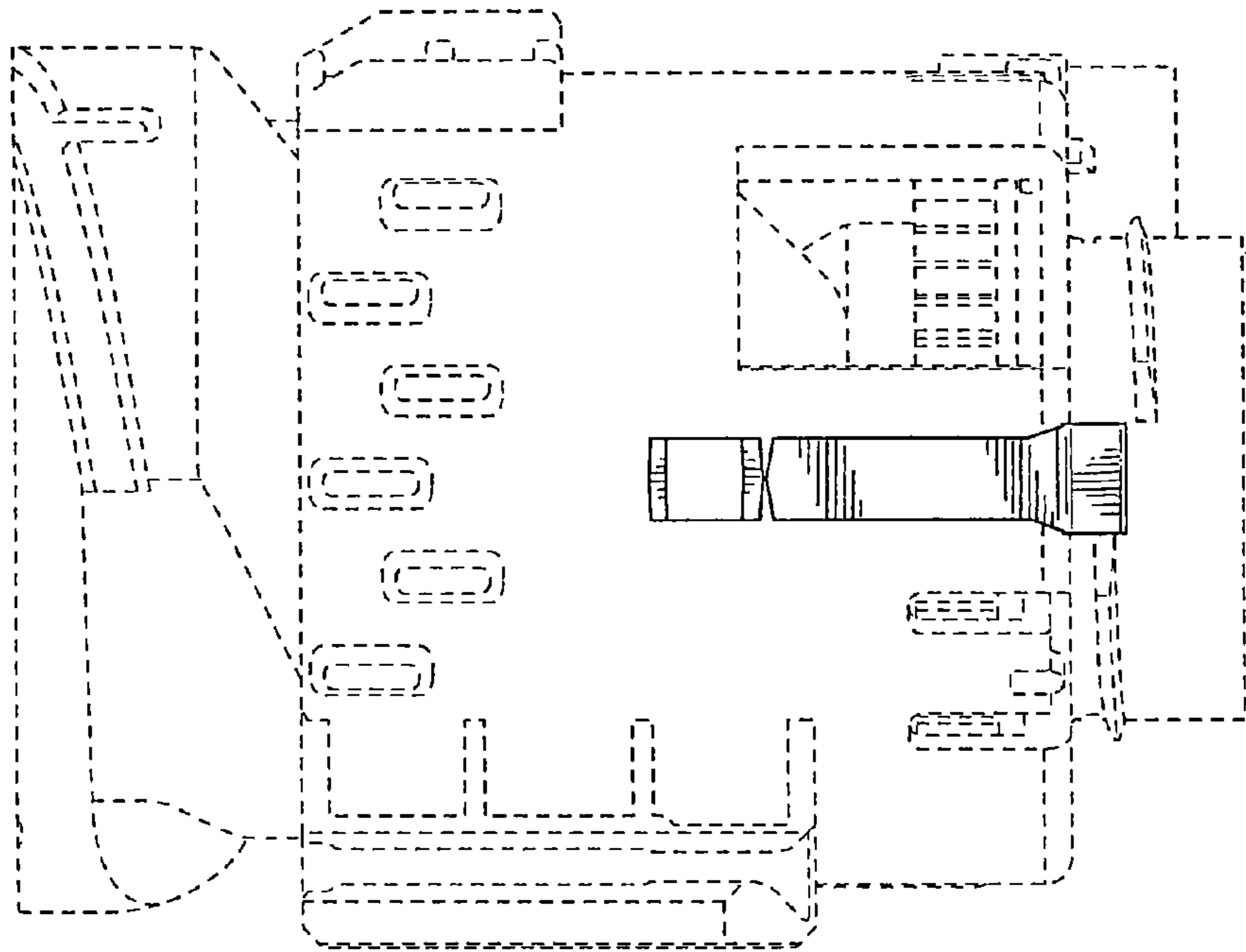

FIG.9

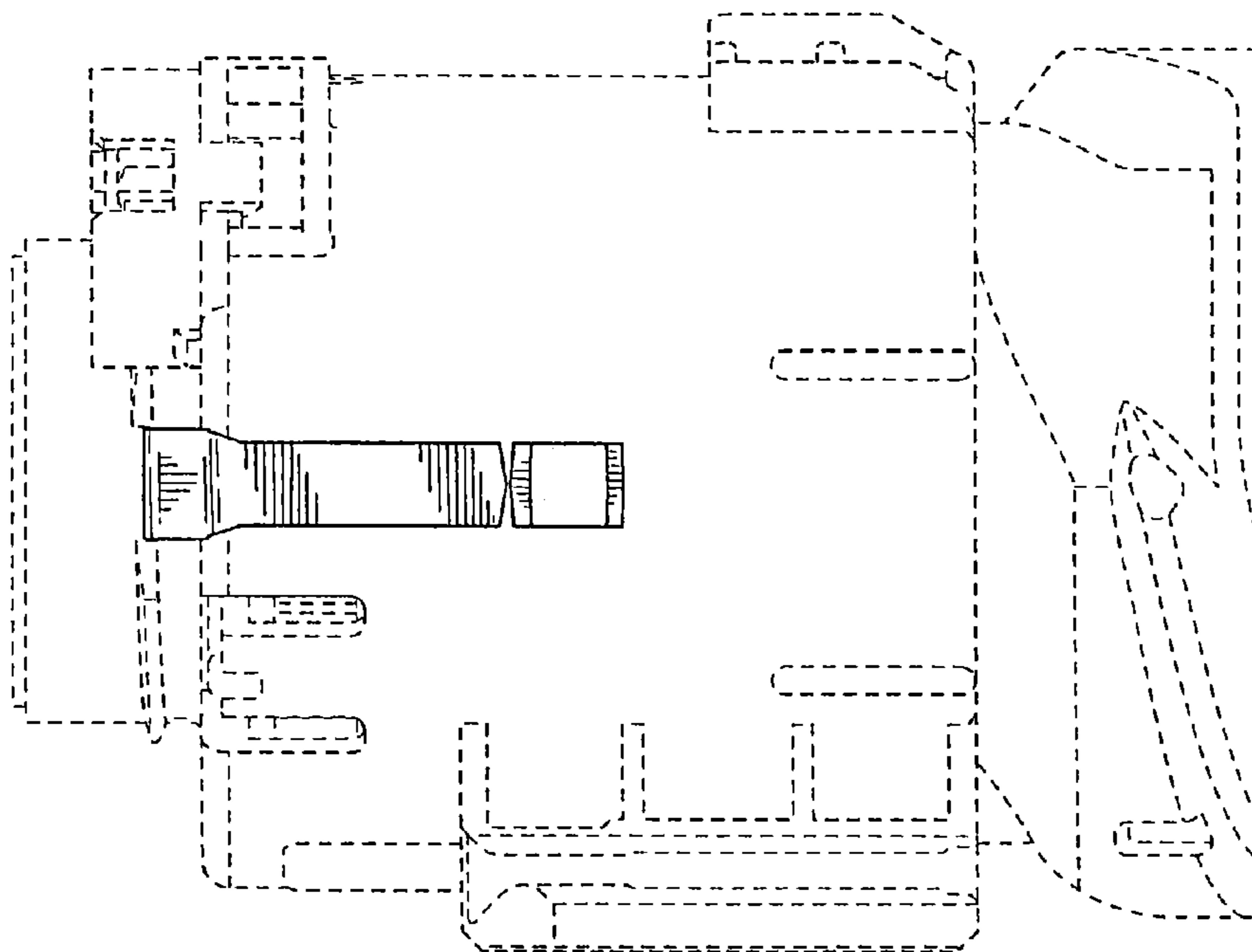

FIG10

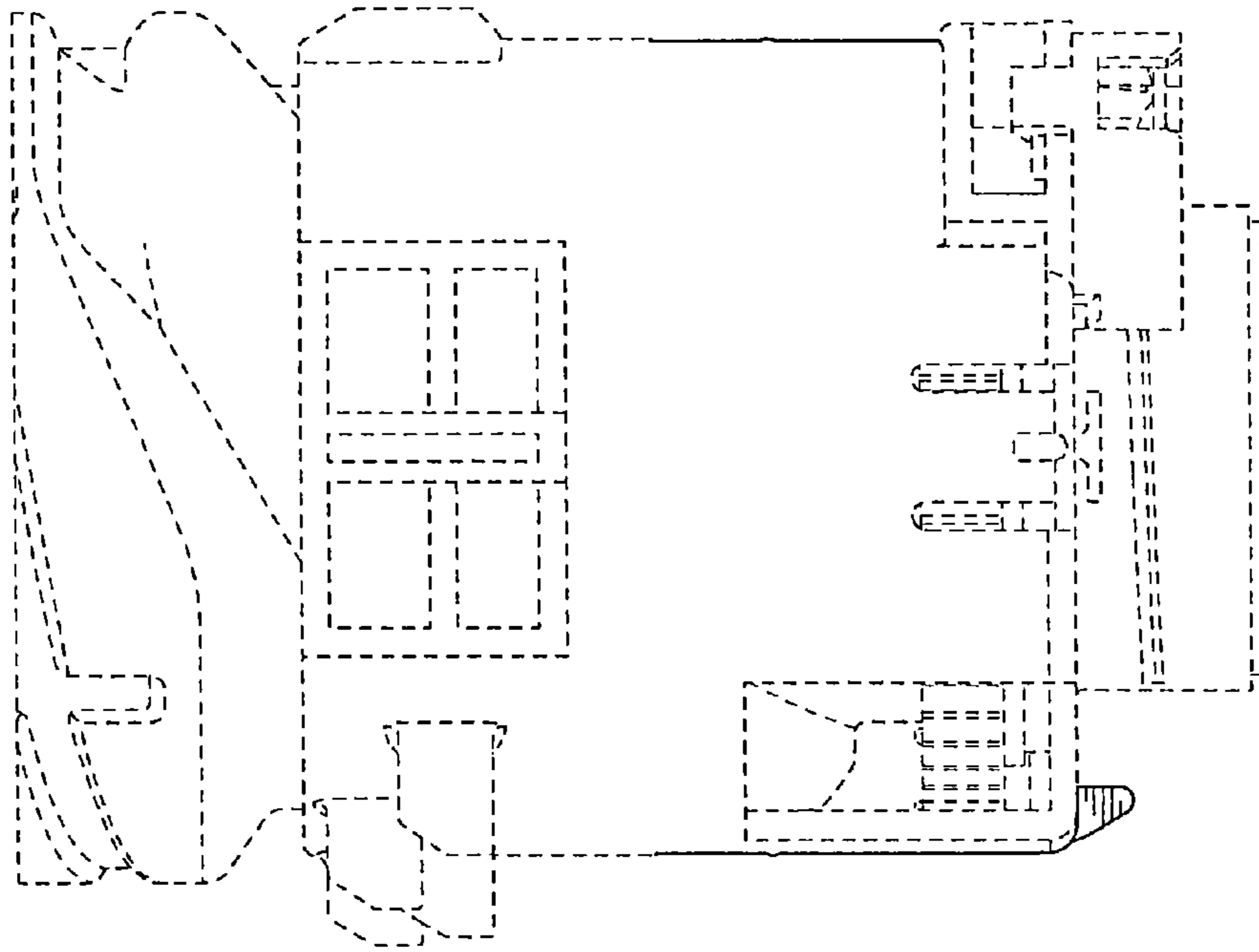

FIG. 11

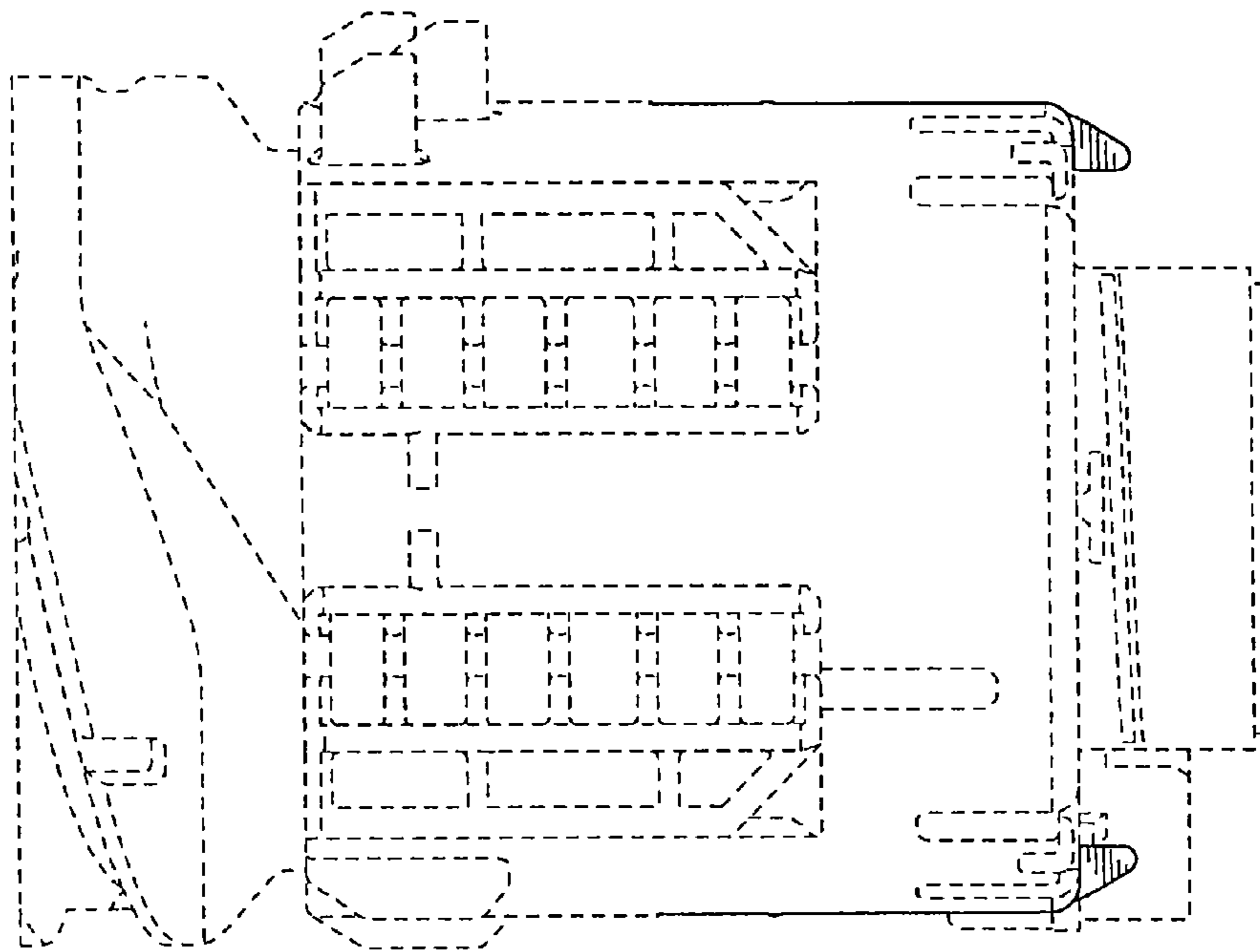

FIG.12

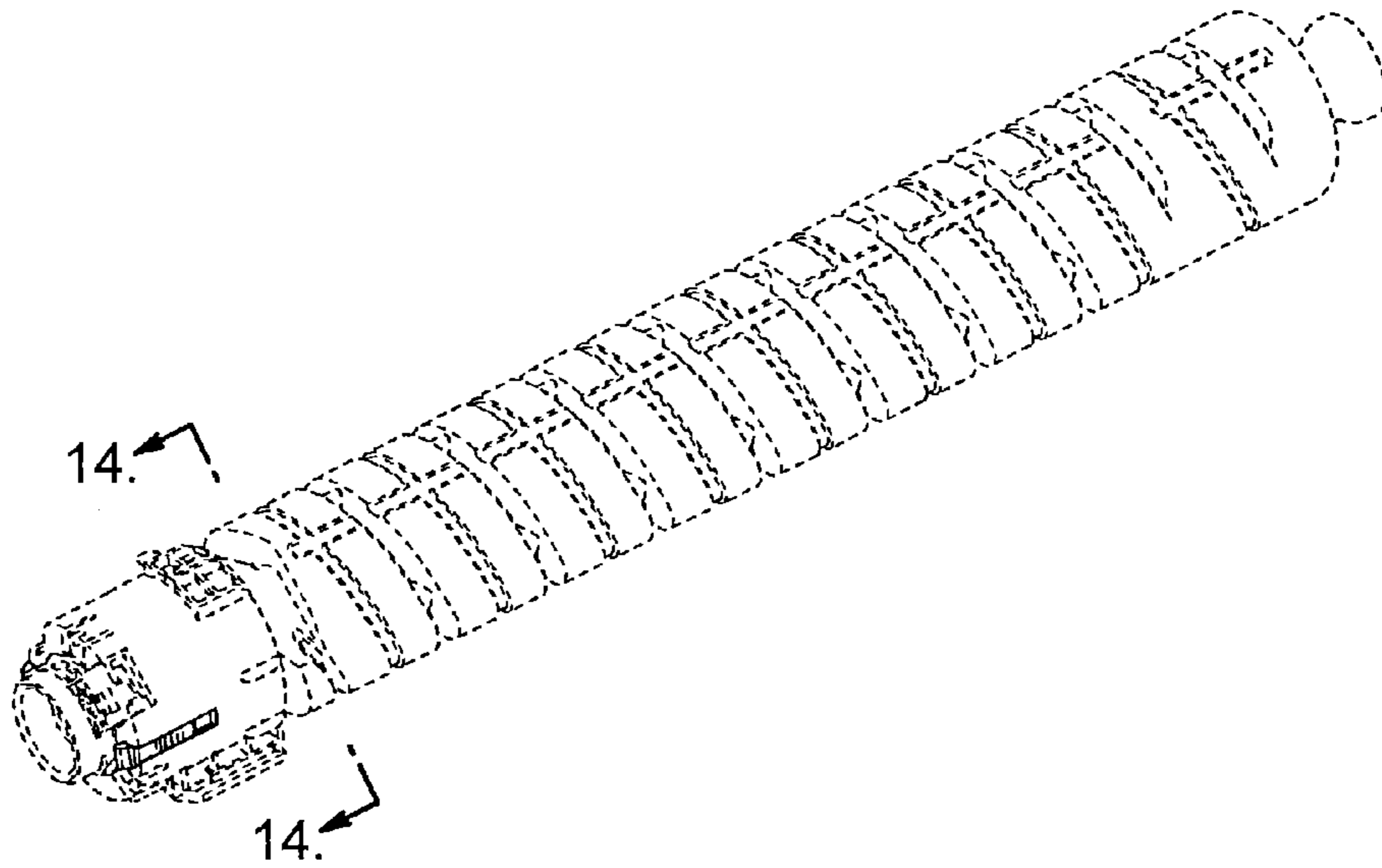

FIG.13

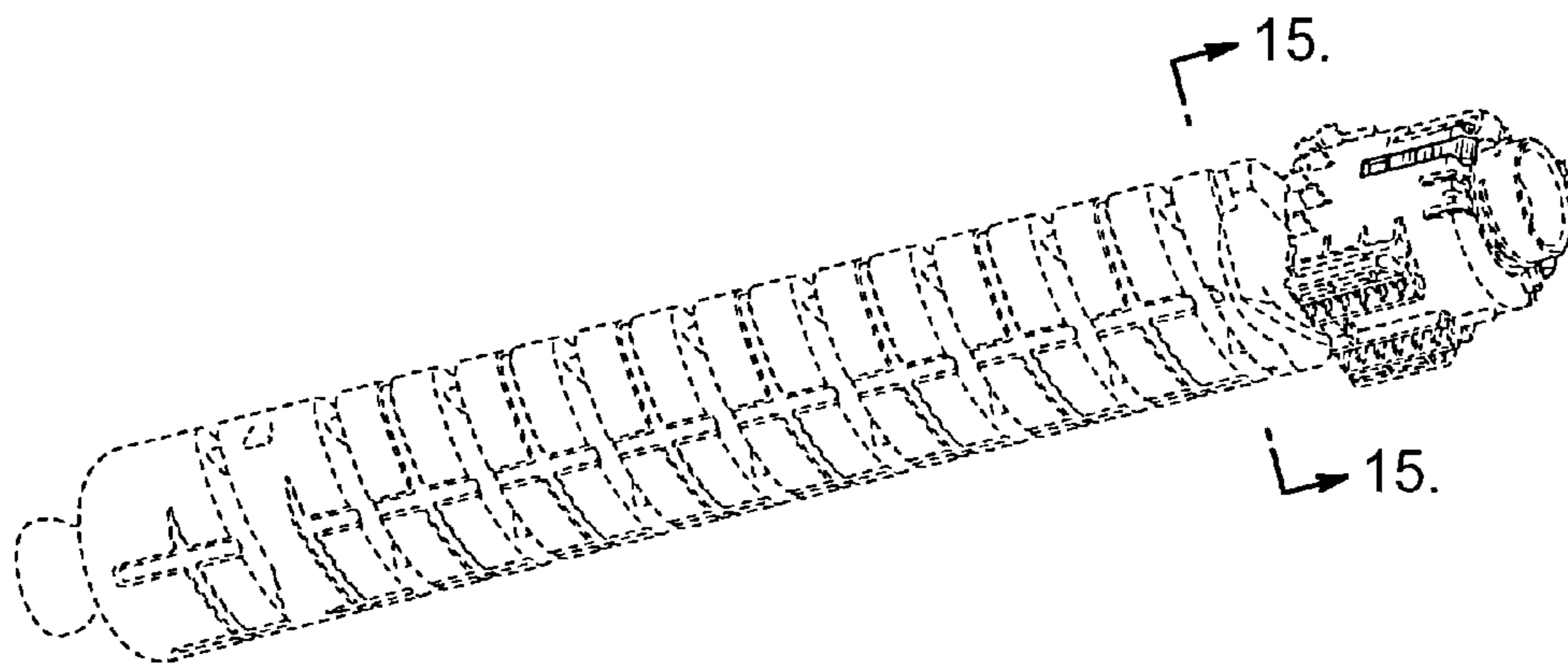



FIG.14

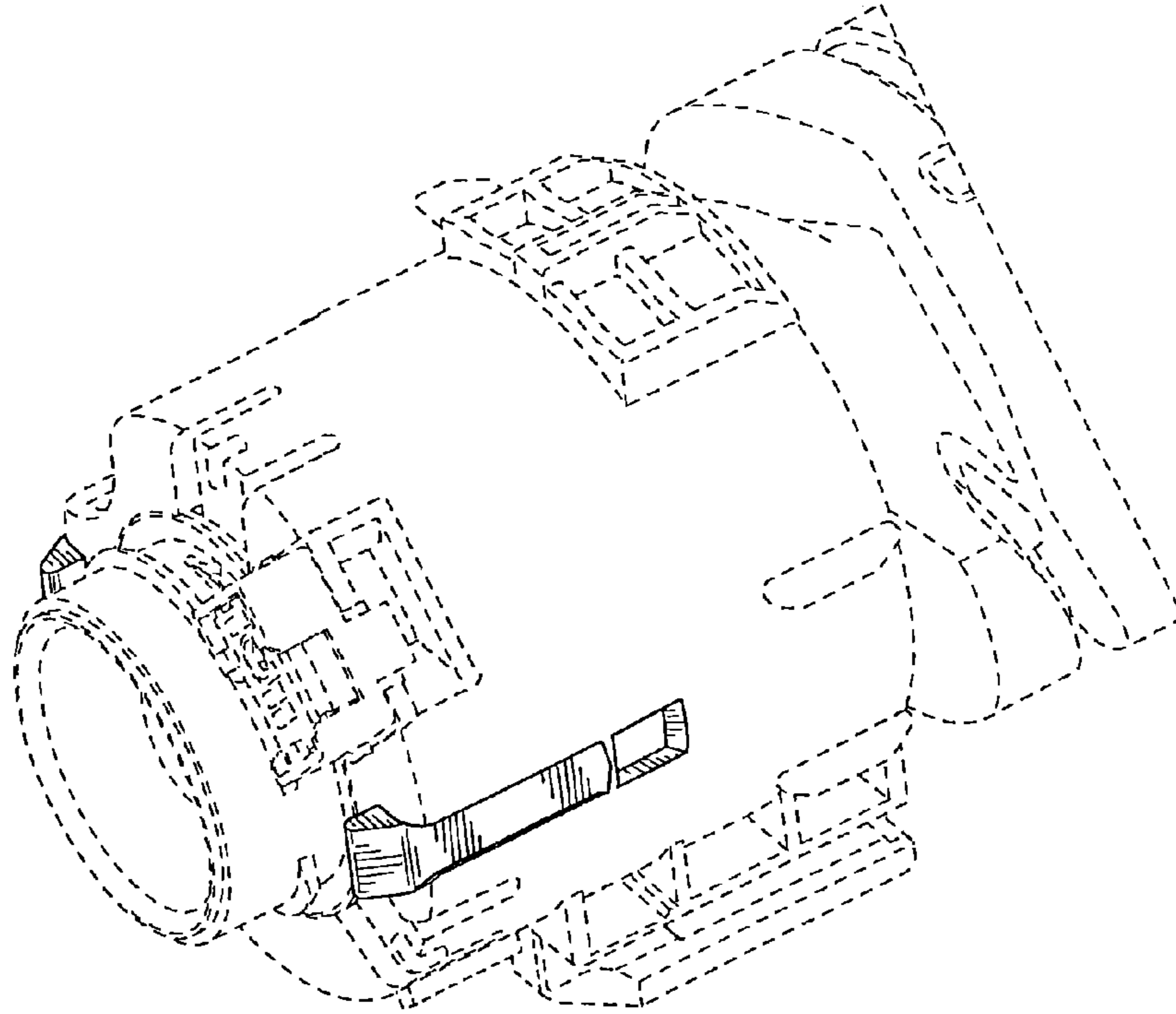

FIG.15

