US00D753196S

(12) United States Design Patent
Rautavuori

(10) Patent No.: US D753,196 S
(45) Date of Patent: ** Apr. 5, 2016

(54) **REFRIGERATING APPARATUS**

(71) Applicant: **Antti Rautavuori**, Helsinki (FI)

(72) Inventor: **Antti Rautavuori**, Helsinki (FI)

(73) Assignee: **NORPE OY**, Porvoo (FI)

(**) Term: **14 Years**

(21) Appl. No.: **29/494,050**

(22) Filed: **Jun. 17, 2014**

(30) **Foreign Application Priority Data**

Dec. 19, 2013 (EM) 002373191-0001
Dec. 19, 2013 (EM) 002373191-0002
Dec. 19, 2013 (EM) 002373191-0003

(51) **LOC (10) Cl.** **15-07**

(52) **U.S. Cl.**
USPC **D15/79**

(58) **Field of Classification Search**
USPC D15/79–91; D6/661, 657, 658, 660, D6/665, 664
CPC F25B 21/02; F25B 2321/02; F25B 1/005; F25B 2321/0252; F25B 1/00; F25B 1/10; F25B 21/04; F25B 2339/047; F25B 5/02; F25B 7/00; F25B 13/00; F25B 1/053; F25B 2309/06; F25B 2321/021; F25B 2321/023; F25D 23/028; F25D 23/02; F25D 25/025; F25D 23/00; F25D 2323/021; F25D 11/00; F25D 2323/024; F25D 23/04; F25D 29/00; F25D 25/02; F25D 25/024; F25D 27/005; F25D 23/12; F25D 29/005; F25D 17/042; F25D 2325/021
See application file for complete search history.

(56) **References Cited**

U.S. PATENT DOCUMENTS

D427,210 S * 6/2000 Tsukida D15/83
D607,907 S * 1/2010 de Malherbe D15/83
D622,982 S * 9/2010 Ikeda D15/83
D625,127 S * 10/2010 Seki D15/83

* cited by examiner

Primary Examiner — Daniel Bui
Assistant Examiner — Khawaja Anwar
(74) *Attorney, Agent, or Firm* — Klauber & Jackson LLP

(57) **CLAIM**

The ornamental design for a refrigerating apparatus, as shown and described.

DESCRIPTION

FIG. **1** is a top, front and right side perspective view of a refrigerating apparatus showing my new design;
FIG. **2** is a front elevation view thereof;
FIG. **3** is a left side elevation view thereof;
FIG. **4** is a right side elevation view thereof;
FIG. **5** is a top plan view thereof; and,
FIG. **6** is a rear elevation view thereof.

1 Claim, 5 Drawing Sheets

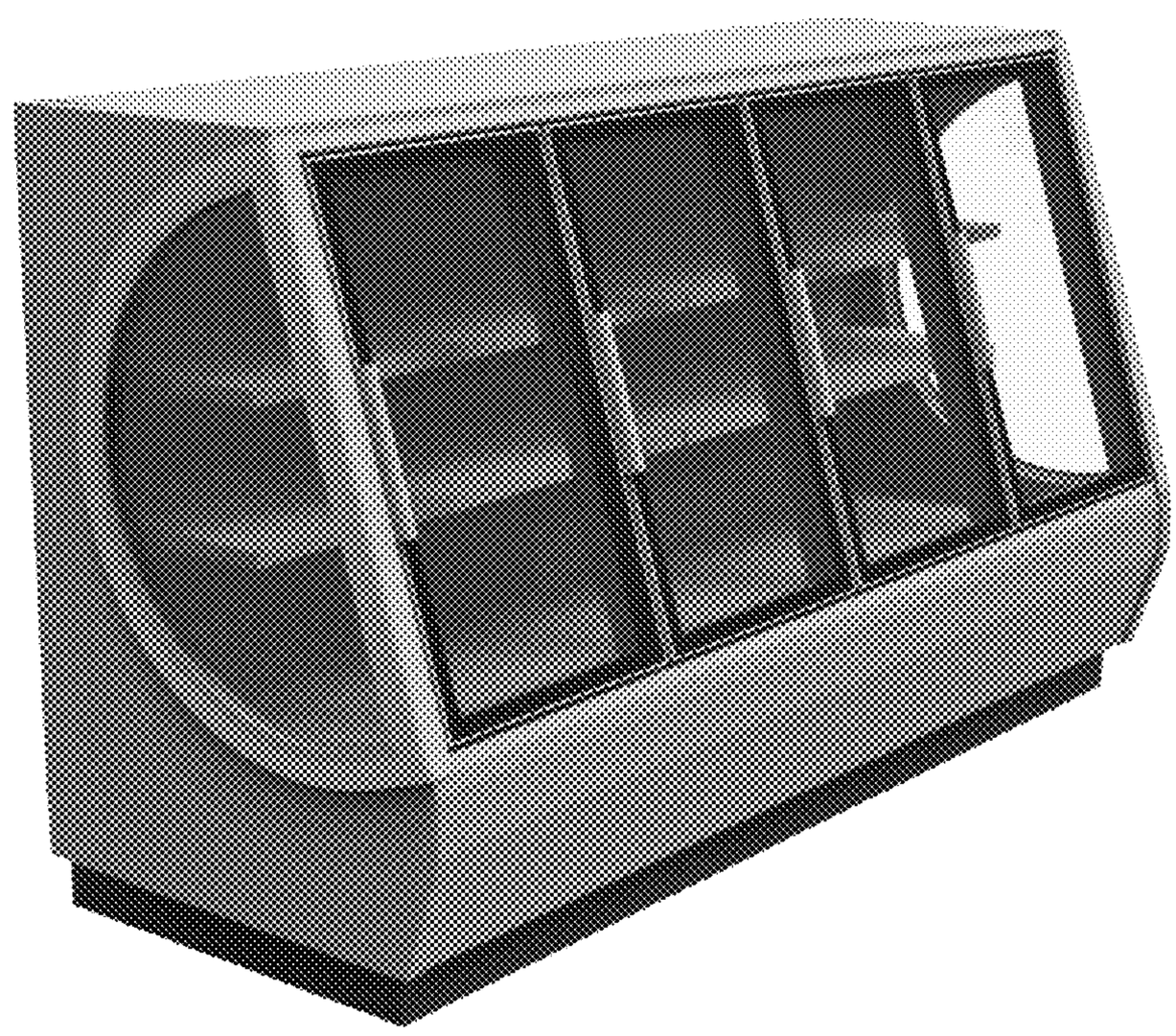

FIG. 1

FIG. 2

FIG. 3

FIG. 4

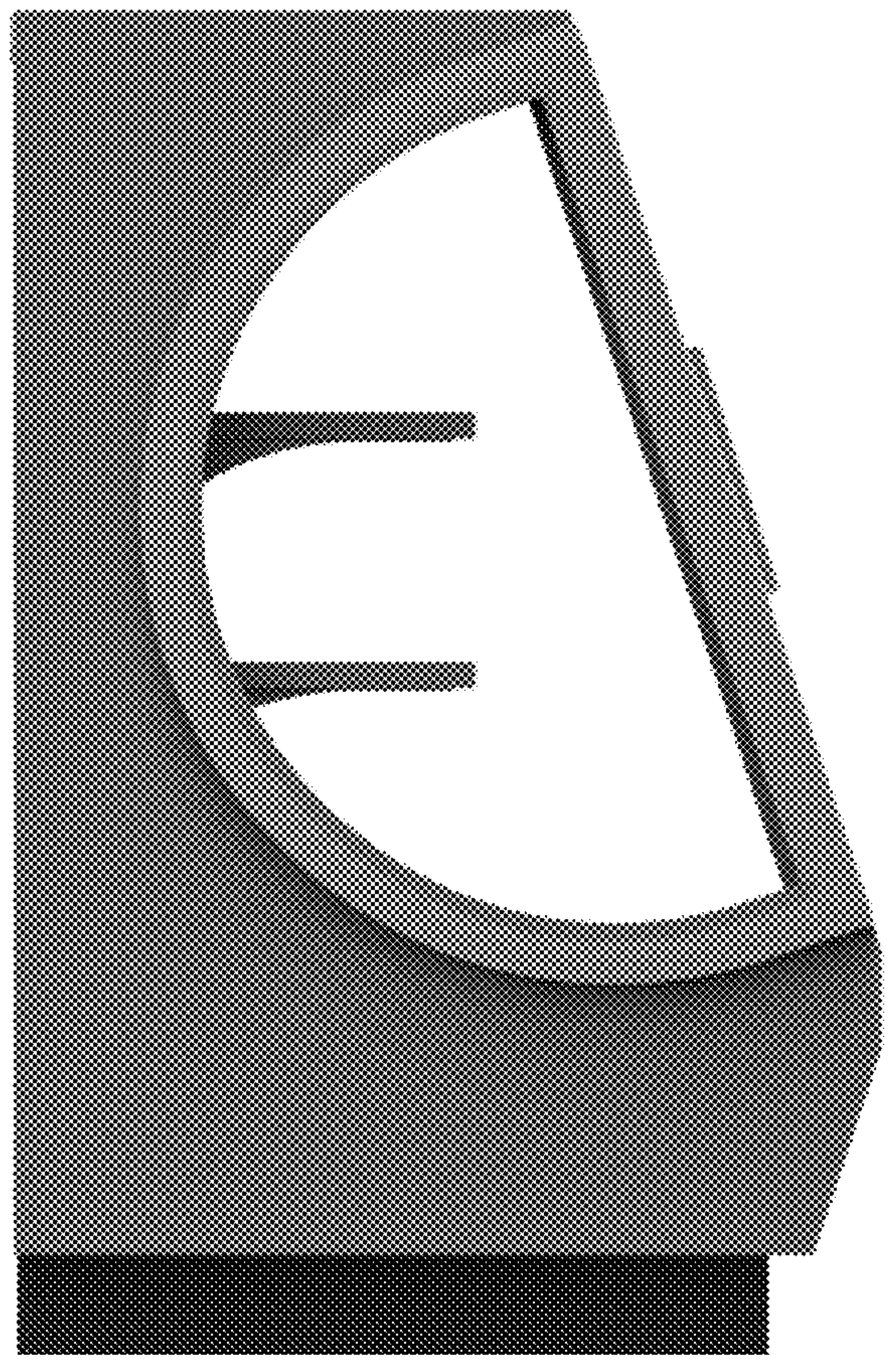

FIG. 5

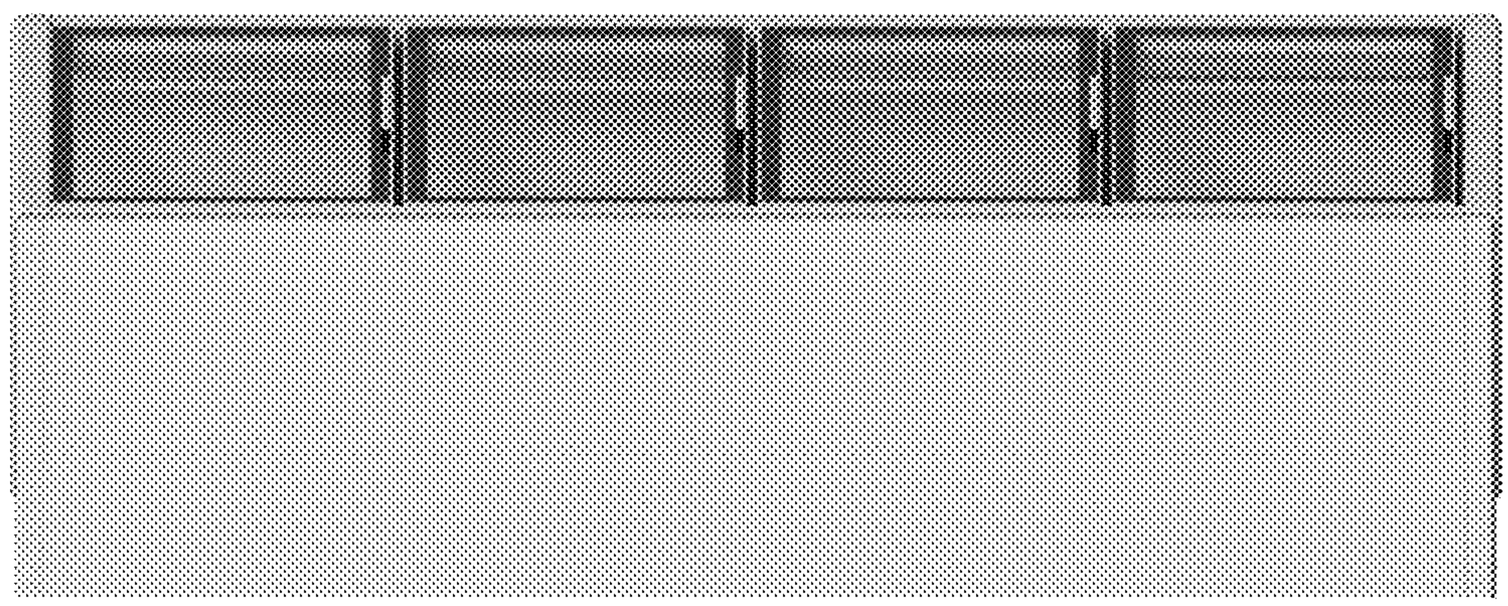
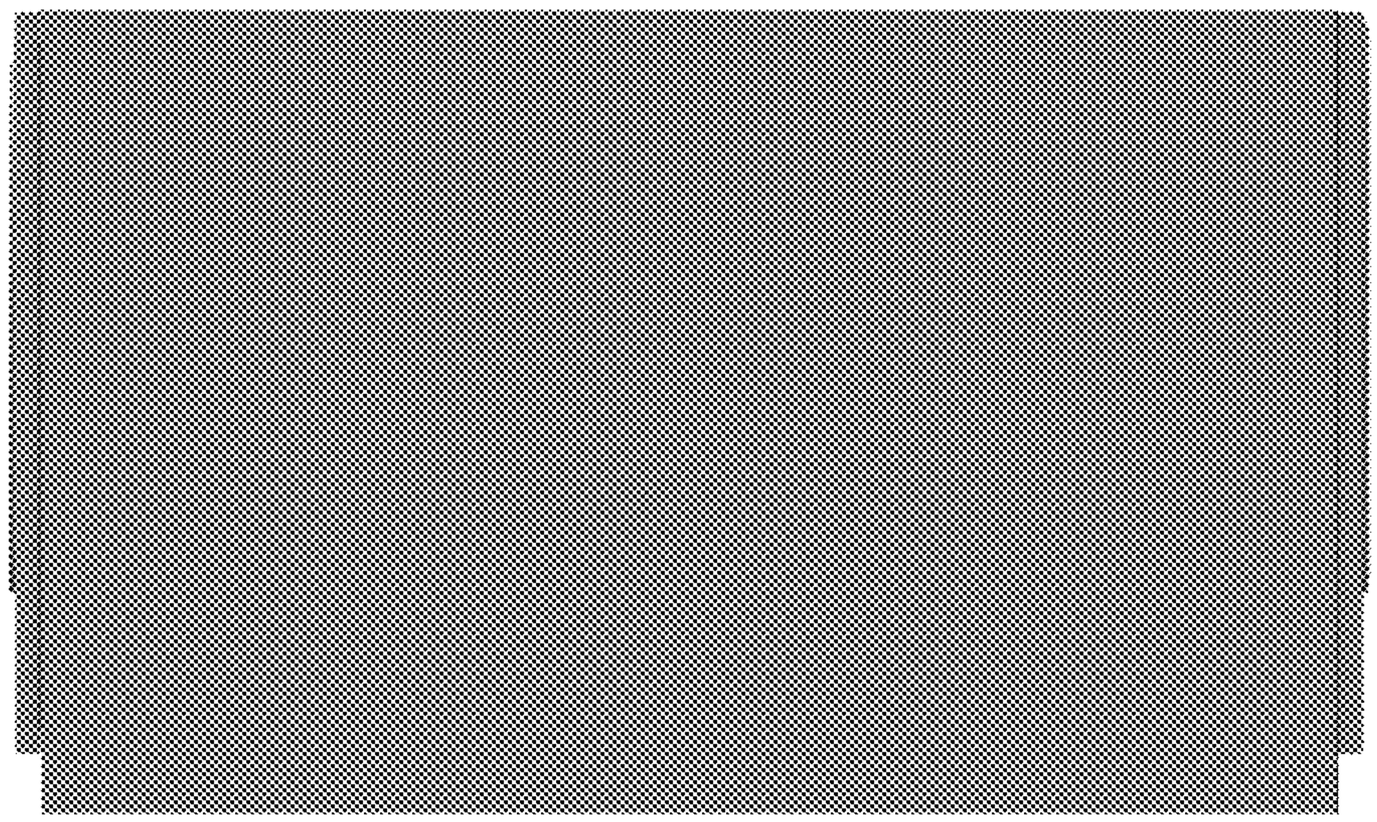
FIG. 6