



US00D753193S

(12) **United States Design Patent**
Jasper

(10) **Patent No.:** **US D753,193 S**

(45) **Date of Patent:** **** Apr. 5, 2016**

(54) **HARVESTER TINE**

(71) Applicant: **HCC, Inc.**, Mendota, IL (US)

(72) Inventor: **Edward Patrick Jasper**, Mendota, IL (US)

(73) Assignee: **HCC, Inc.**, Mendota, IL (US)

(**) Term: **14 Years**

(21) Appl. No.: **29/509,738**

(22) Filed: **Nov. 20, 2014**

(51) **LOC (10) Cl.** **15-03**

(52) **U.S. Cl.**
USPC **D15/29**

(58) **Field of Classification Search**

USPC D15/10-12, 27-29

CPC A01D 80/02; A01D 57/02; A01D 7/06;
A01D 7/08

See application file for complete search history.

(56) **References Cited**

U.S. PATENT DOCUMENTS

3,613,346 A * 10/1971 Hubbard A01D 57/02
24/582.1

3,616,631 A * 11/1971 Quam A01D 7/06
56/400

(Continued)

Primary Examiner — Mitchell Siegel

(74) *Attorney, Agent, or Firm* — Clark Hill PLC

(57) **CLAIM**

The ornamental design for a harvester tine, as shown and described.

DESCRIPTION

FIG. 1 is a perspective view of a first embodiment of the harvester tine;

FIG. 2 is a top view of the embodiment shown in FIG. 1;

FIG. 3 is a bottom view of the embodiment shown in FIG. 1;

FIG. 4 is a left view of the embodiment shown in FIG. 1;

FIG. 5 is a right view of the embodiment shown in FIG. 1;

FIG. 6 is a back view of the embodiment shown in FIG. 1;

FIG. 7 is a front view of the embodiment shown in FIG. 1;

FIG. 8 is a perspective view of a second embodiment of the harvester tine;

FIG. 9 is a top view of the embodiment shown in FIG. 8;

FIG. 10 is a bottom view of the embodiment shown in FIG. 8;

FIG. 11 is a left view of the embodiment shown in FIG. 8;

FIG. 12 is a right view of the embodiment shown in FIG. 8;

FIG. 13 is a back view of the embodiment shown in FIG. 8;

FIG. 14 is a front view of the embodiment shown in FIG. 8;

FIG. 15 is a perspective view of a third embodiment of the harvester tine;

FIG. 16 is a top view of the embodiment shown in FIG. 15;

FIG. 17 is a bottom view of the embodiment shown in FIG. 15;

FIG. 18 is a left view of the embodiment shown in FIG. 15;

FIG. 19 is a right view of the embodiment shown in FIG. 15;

FIG. 20 is a back view of the embodiment shown in FIG. 15;

FIG. 21 is a front view of the embodiment shown in FIG. 15;

FIG. 22 is a perspective view of a fourth embodiment of the harvester tine;

FIG. 23 is a top view of the embodiment shown in FIG. 22;

FIG. 24 is a bottom view of the embodiment shown in FIG. 22;

FIG. 25 is a left view of the embodiment shown in FIG. 22;

FIG. 26 is a right view of the embodiment shown in FIG. 22;

FIG. 27 is a back view of the embodiment shown in FIG. 22;

and,

FIG. 28 is a front view of the embodiment shown in FIG. 22.

The broken lines shown represent unclaimed subject matter and form no part of the claimed design.

1 Claim, 16 Drawing Sheets

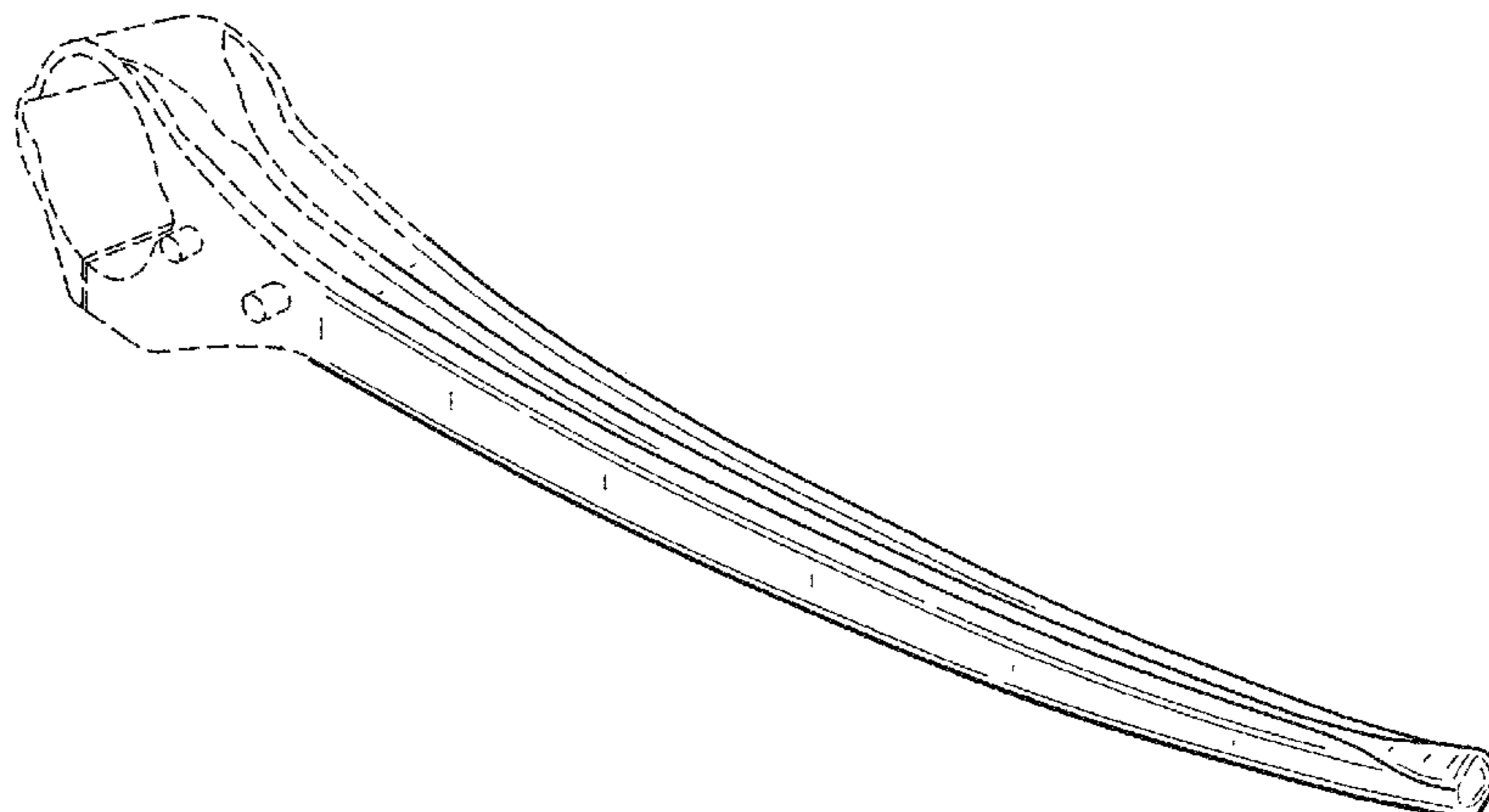

US D753,193 S

Page 2

(56)

References Cited

			4,706,448 A *	11/1987	Gessel	A01D 57/02	
						56/400	
			4,882,899 A *	11/1989	Jasper	A01D 80/02	
						56/220	
			2003/0126848 A1 *	7/2003	Bickel	A01D 57/02	
						56/220	
			* cited by examiner				
	U.S. PATENT DOCUMENTS						
	D263,233 S *	3/1982	van der Lely		D15/29		
	4,520,620 A *	6/1985	Gessel		A01D 57/02		
					56/400		

FIG. 1

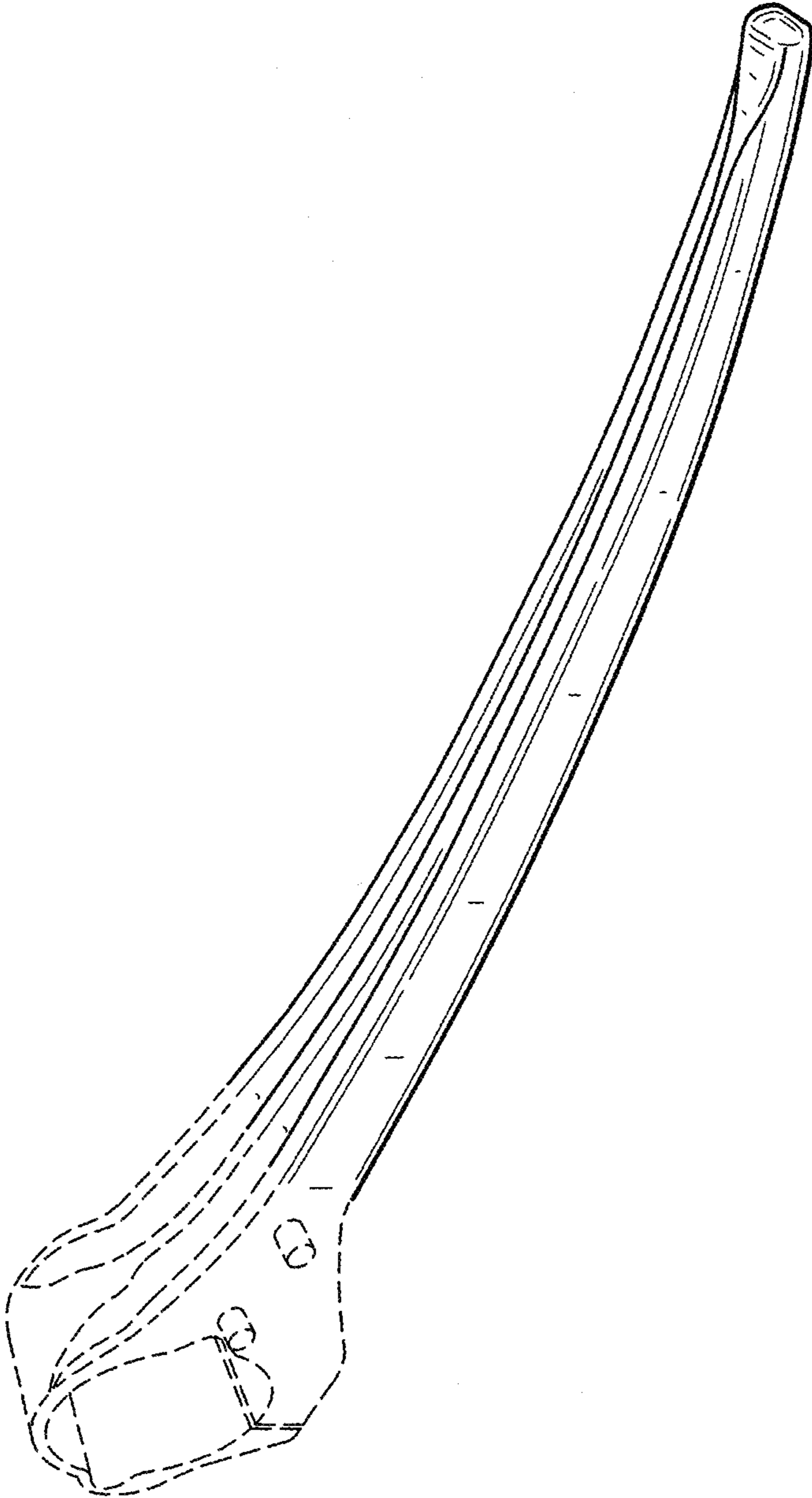

FIG. 3

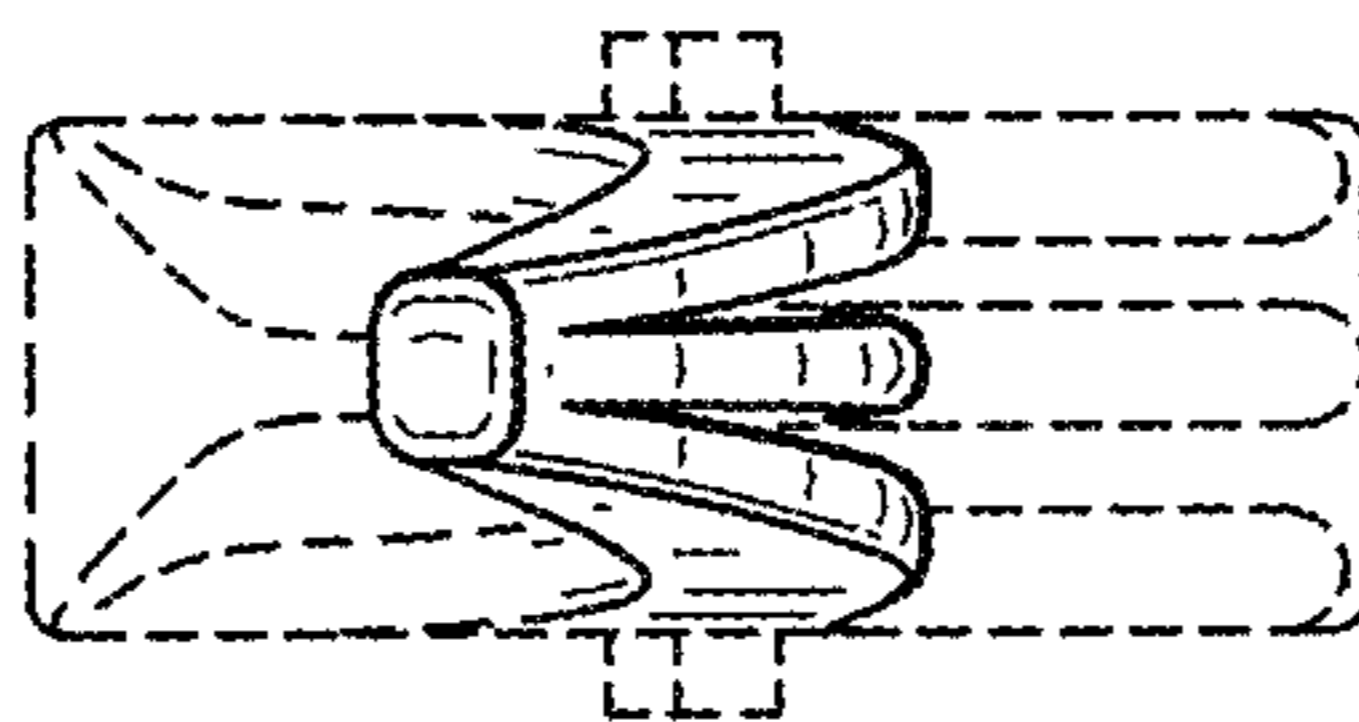

FIG. 2

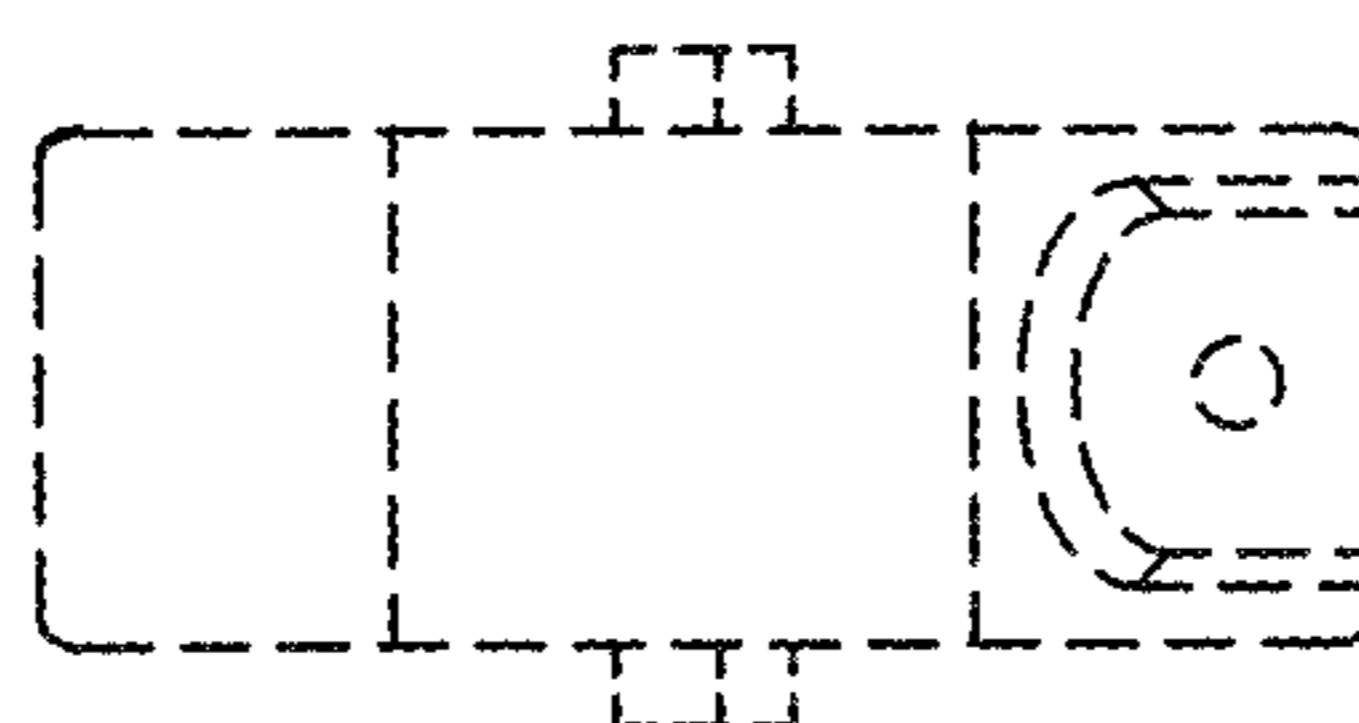

FIG. 4

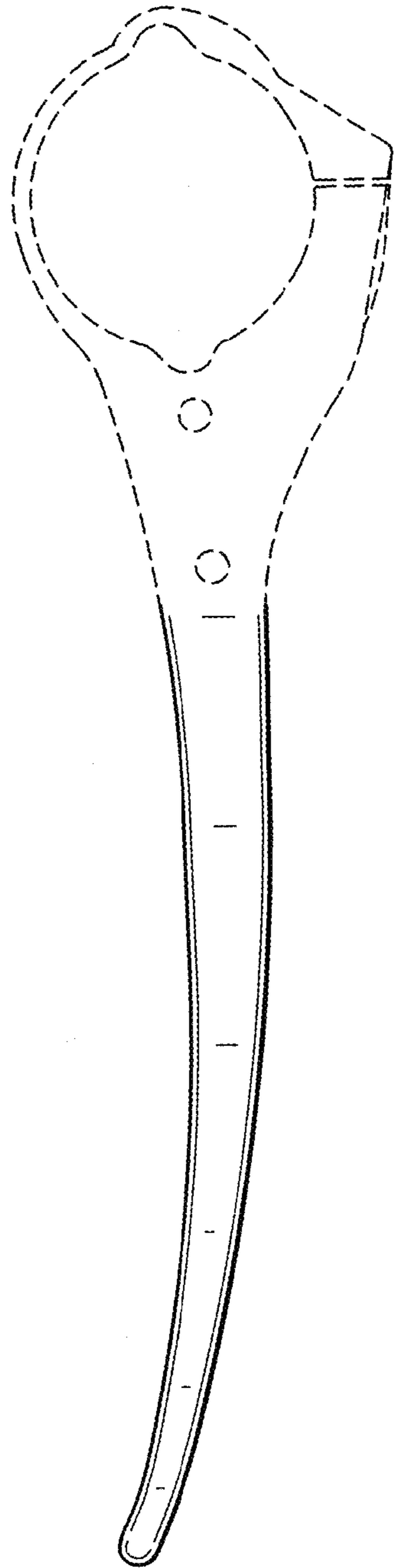

FIG. 5

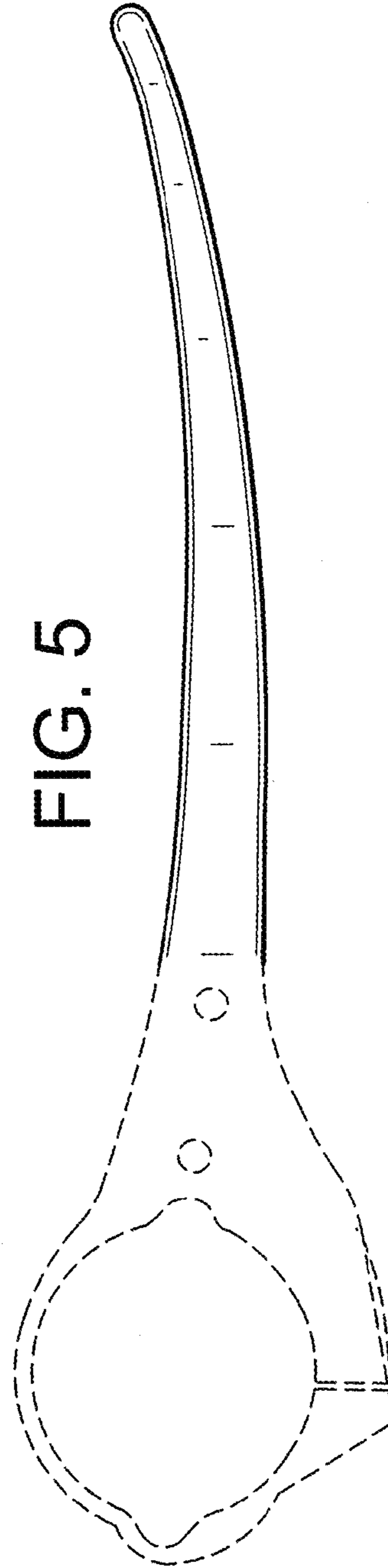

FIG. 6

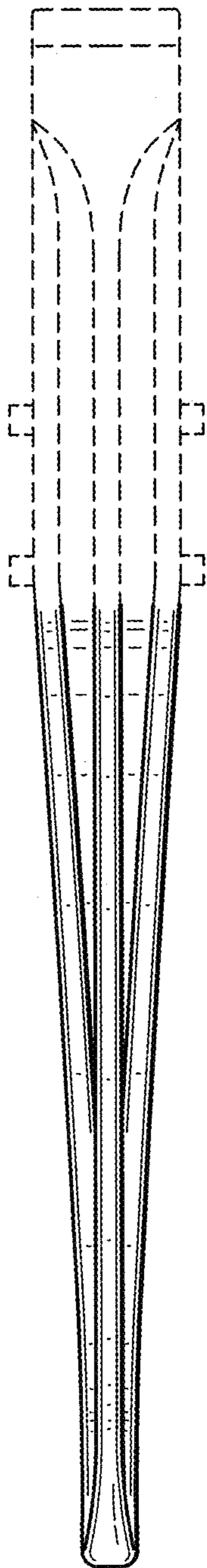

FIG. 7

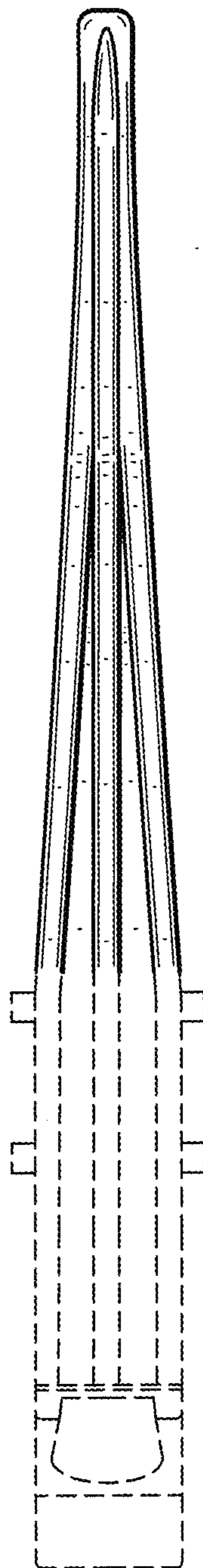

FIG. 8

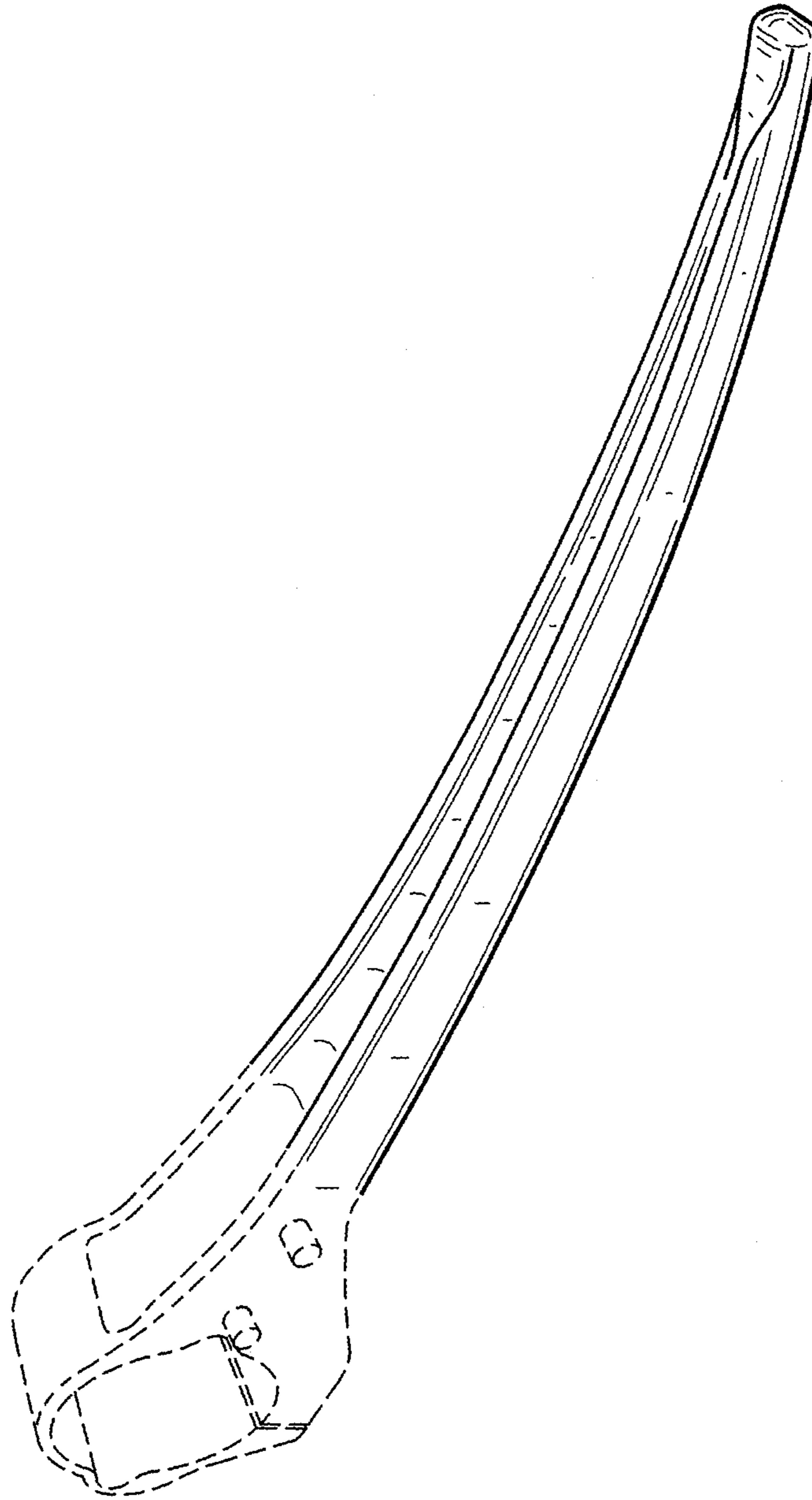

FIG. 10

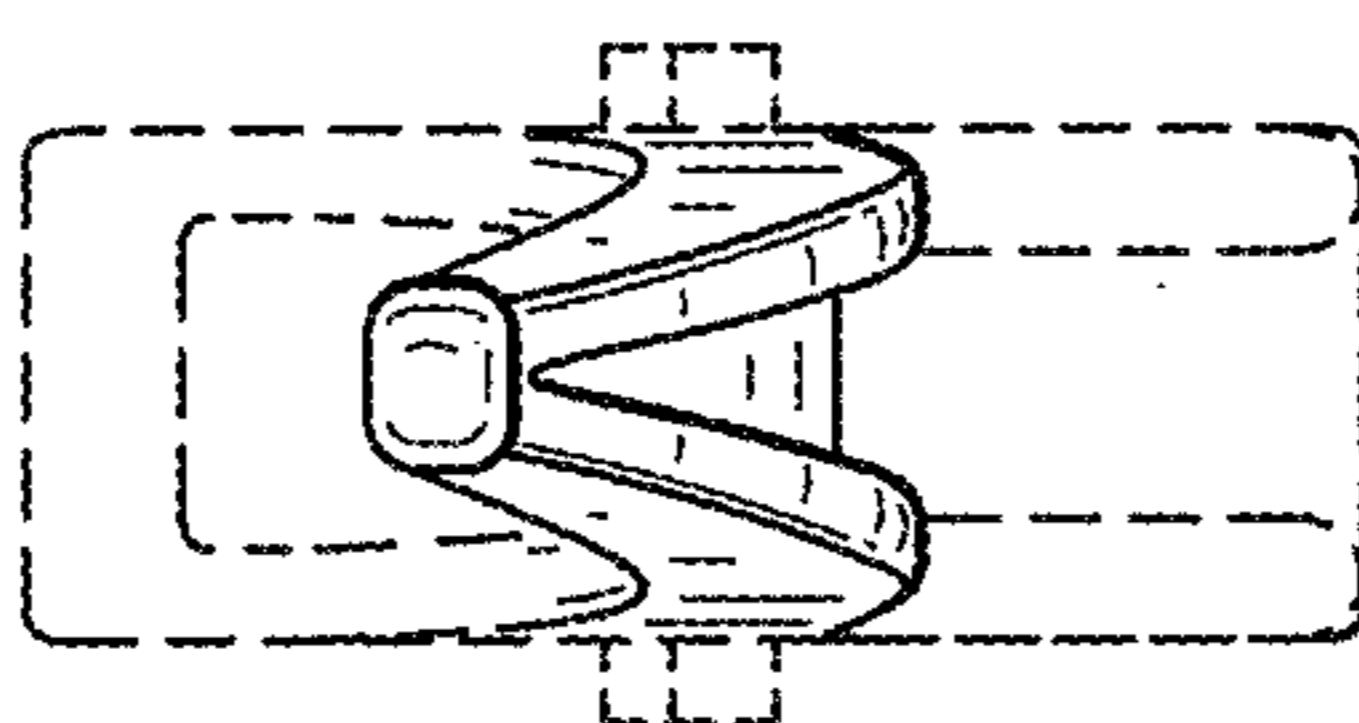

FIG. 9

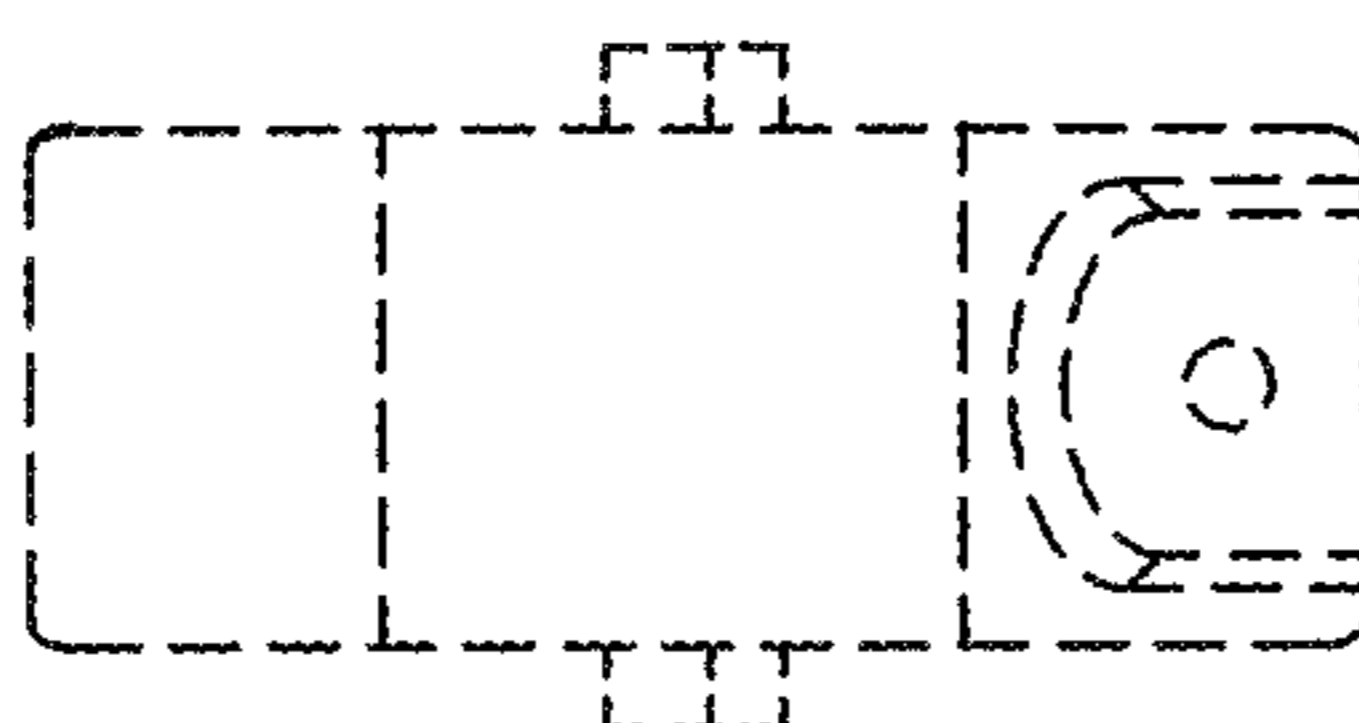

FIG. 11

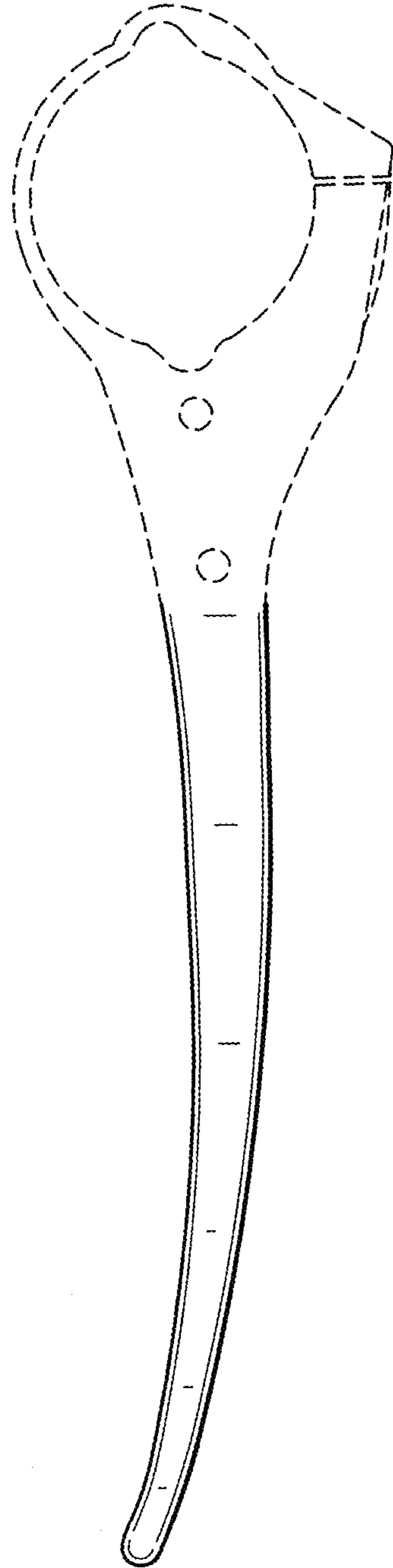

FIG. 12

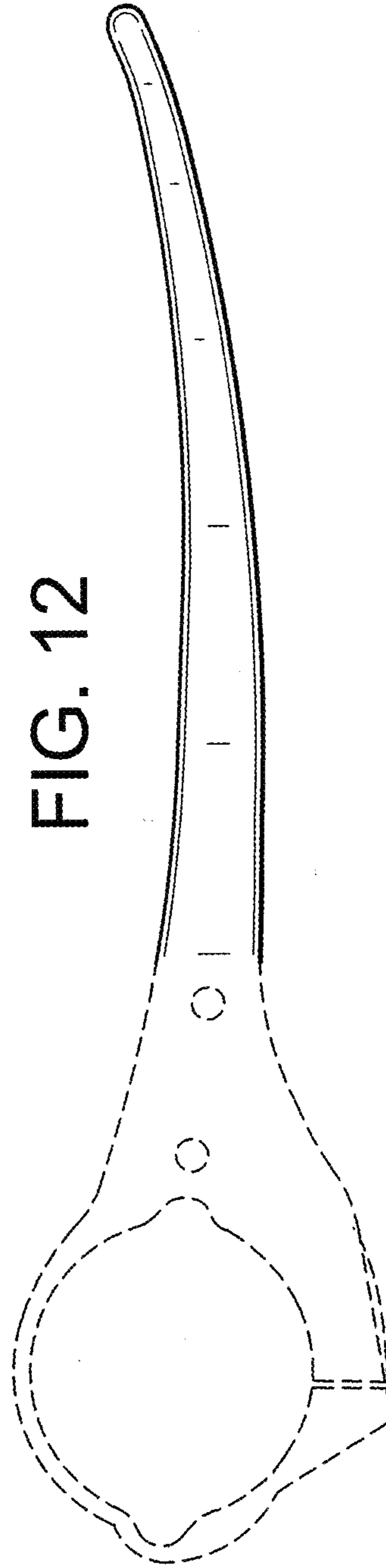

FIG. 13

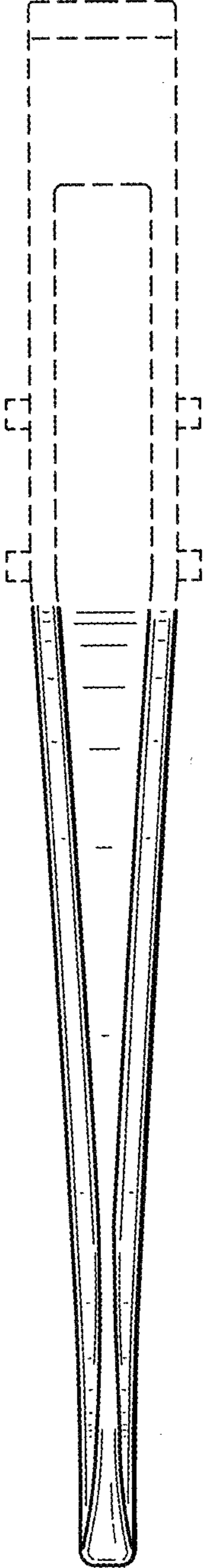

FIG. 14

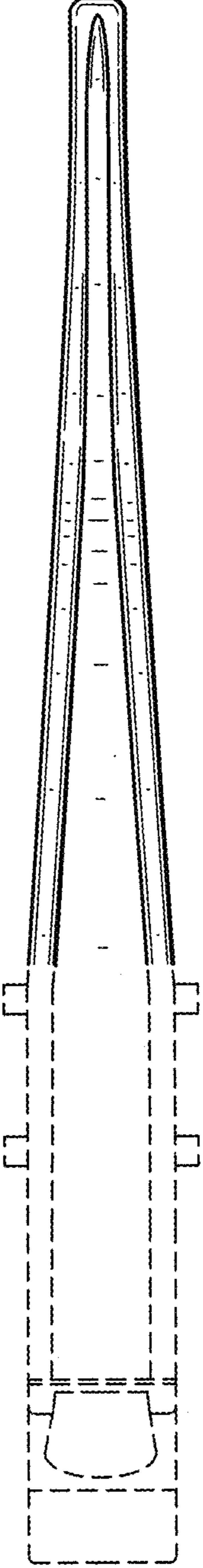

FIG. 15

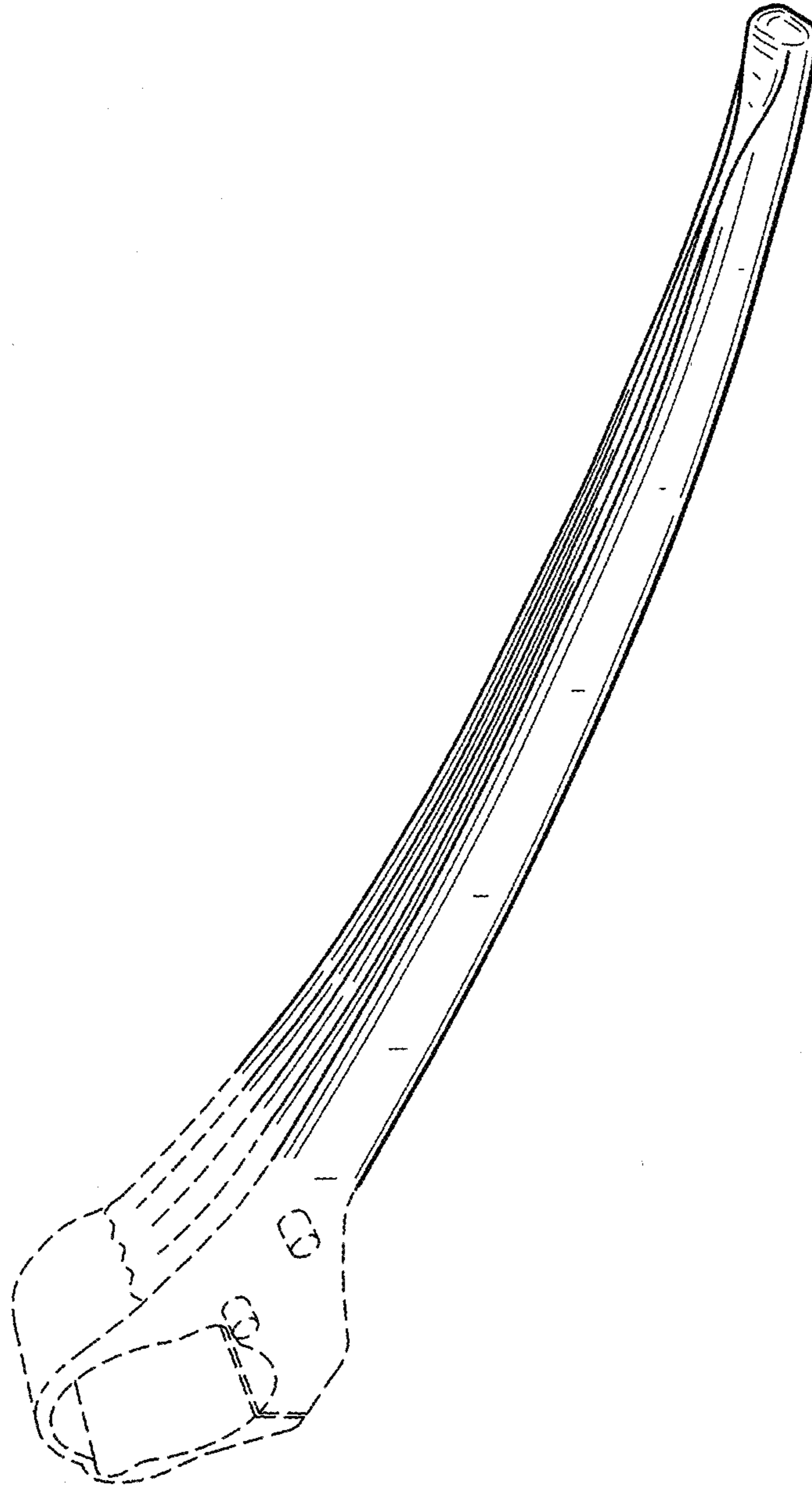

FIG. 17

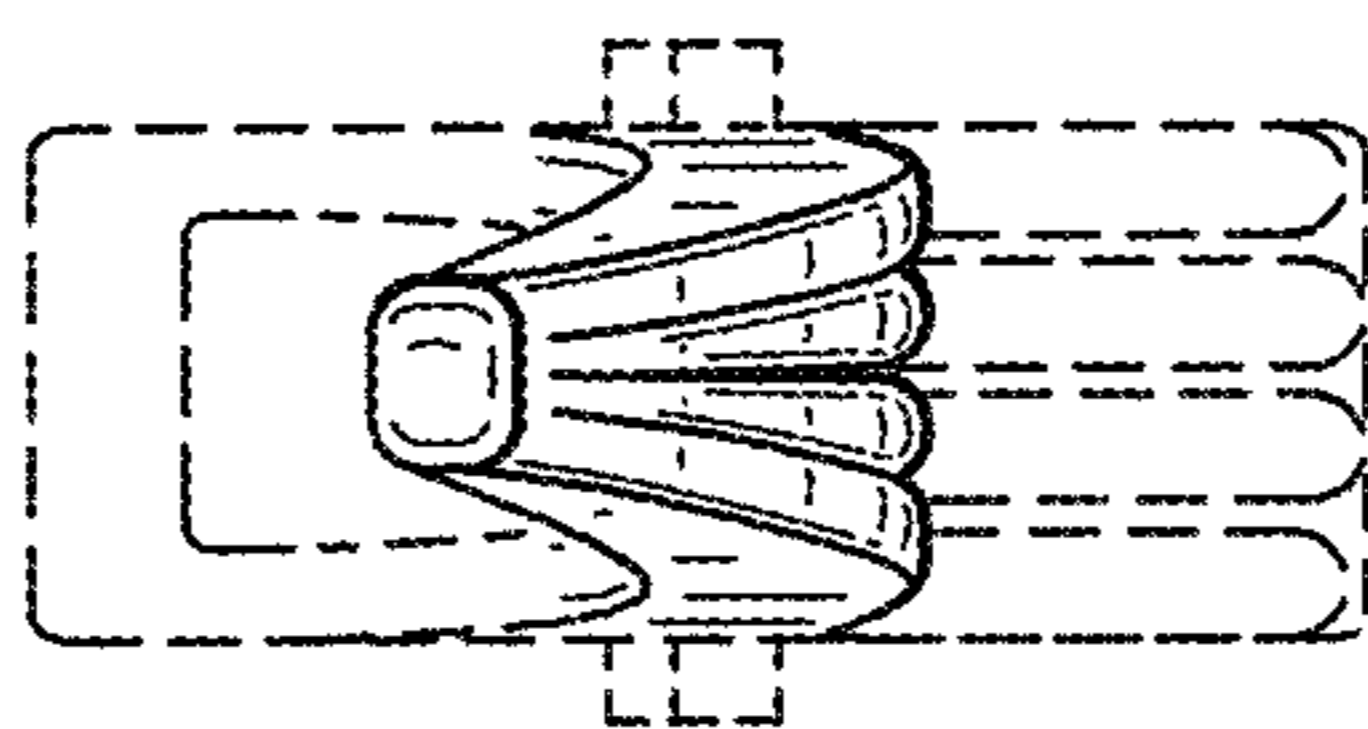

FIG. 16

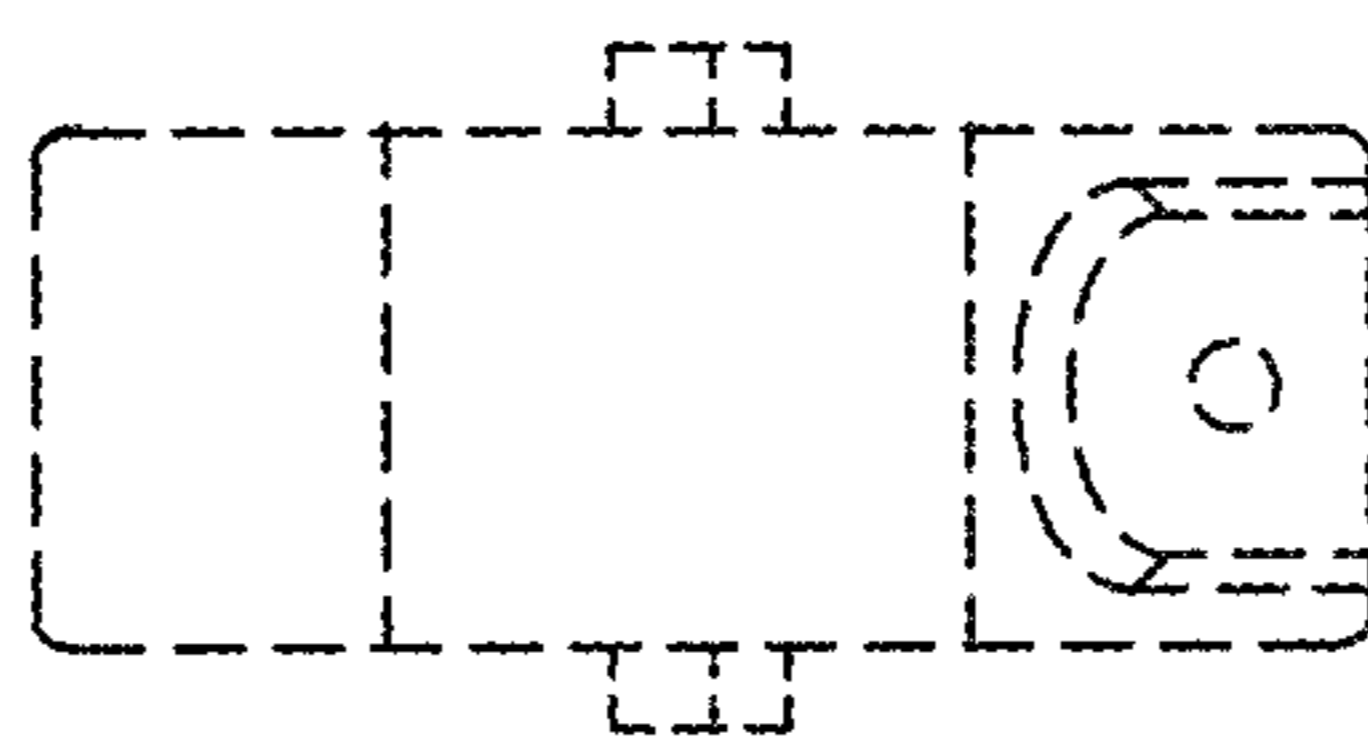

FIG. 18

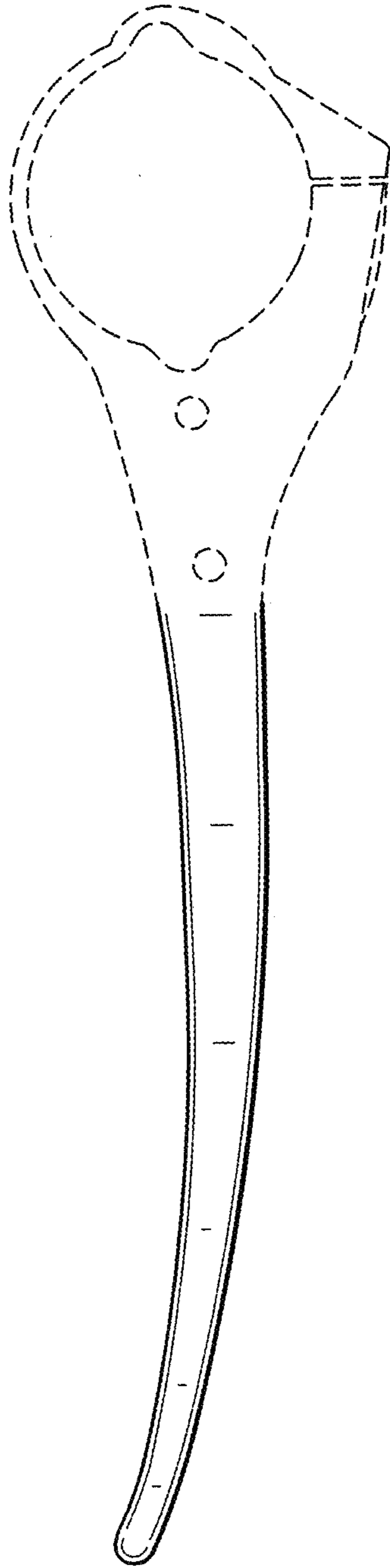

FIG. 19

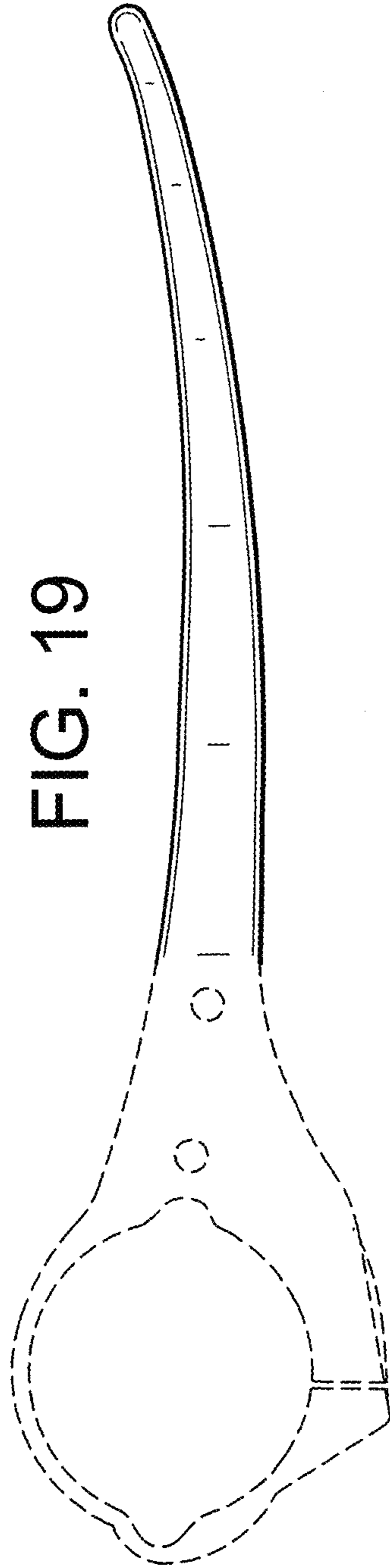

FIG. 20

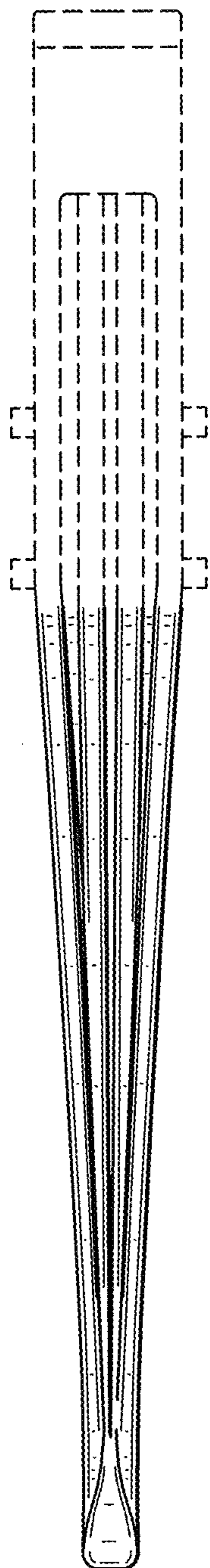

FIG. 21

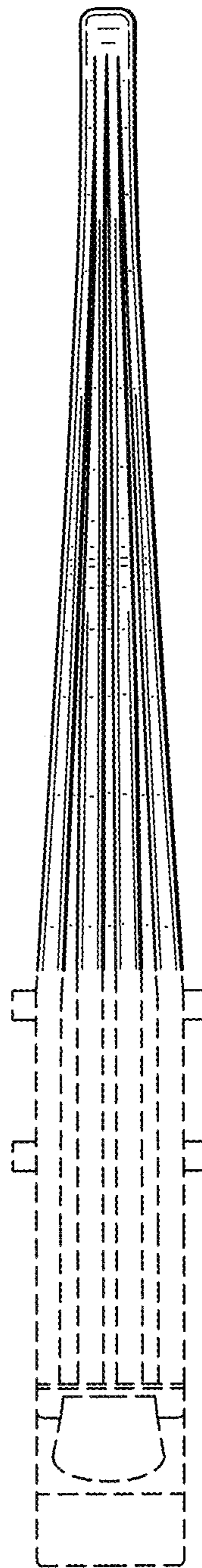

FIG. 22

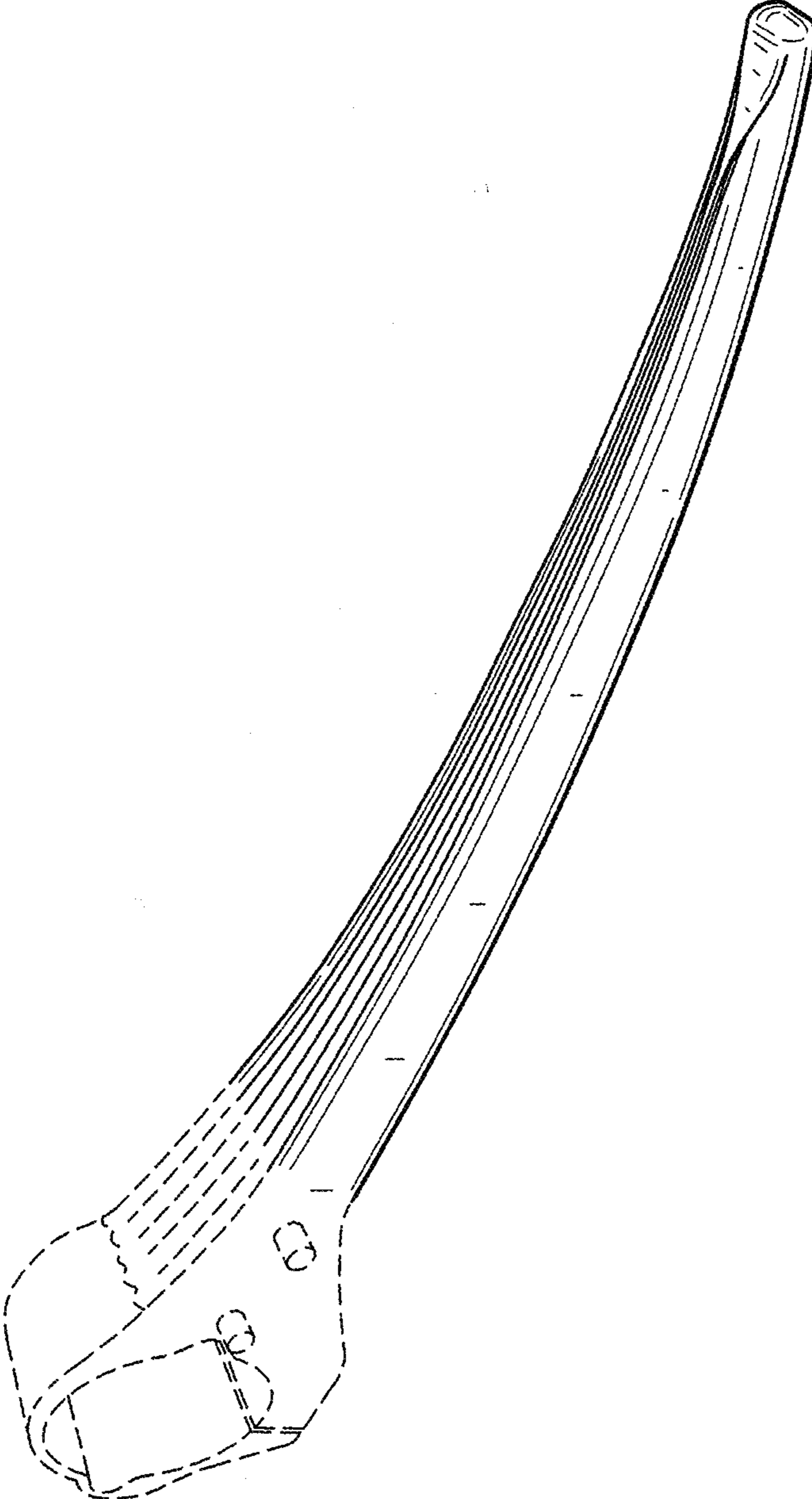

FIG. 24

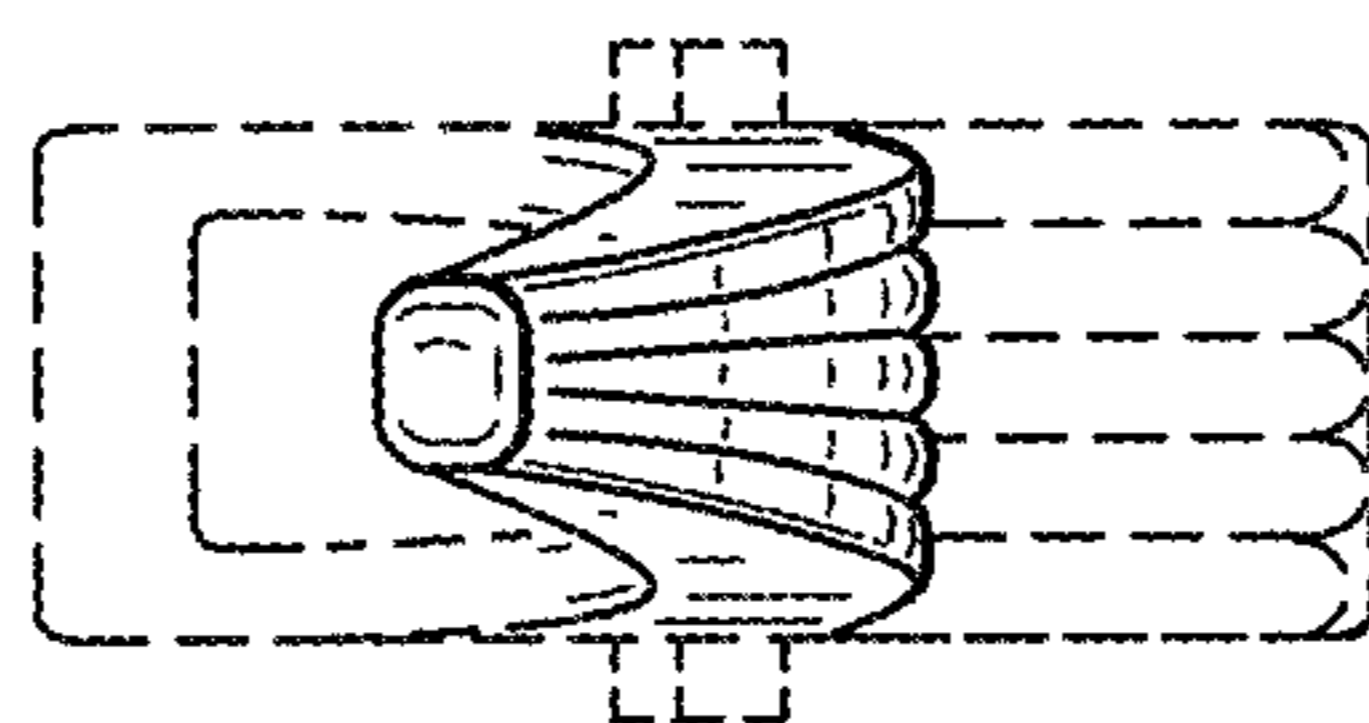

FIG. 23

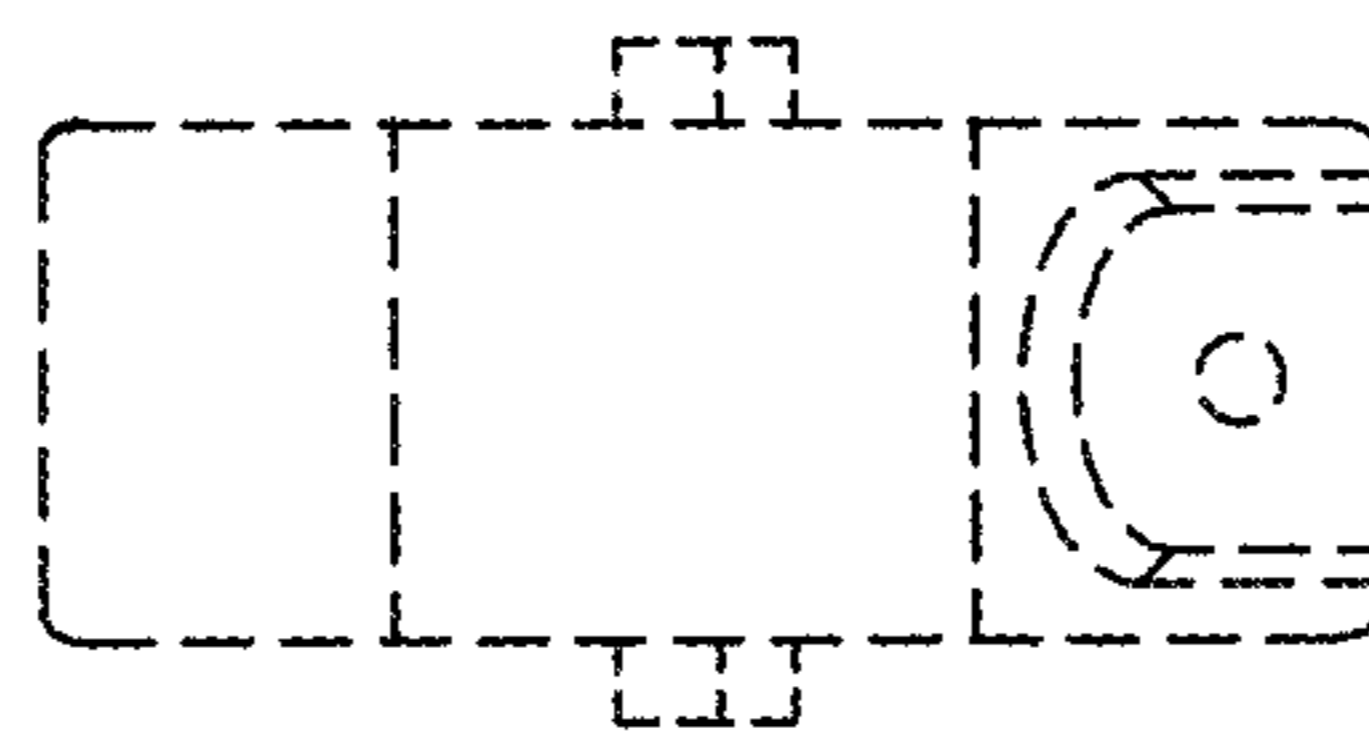

FIG. 25

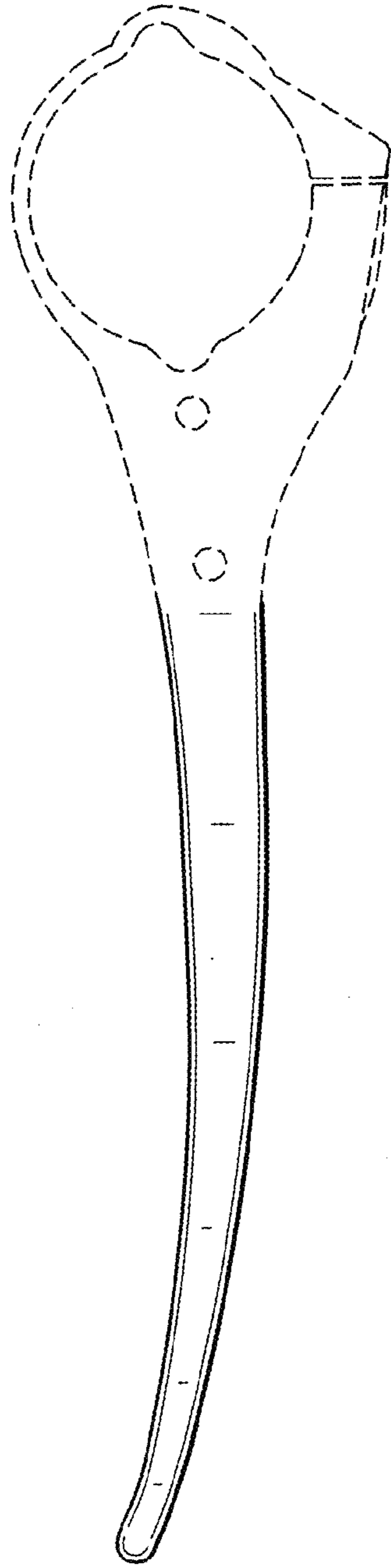

FIG. 26

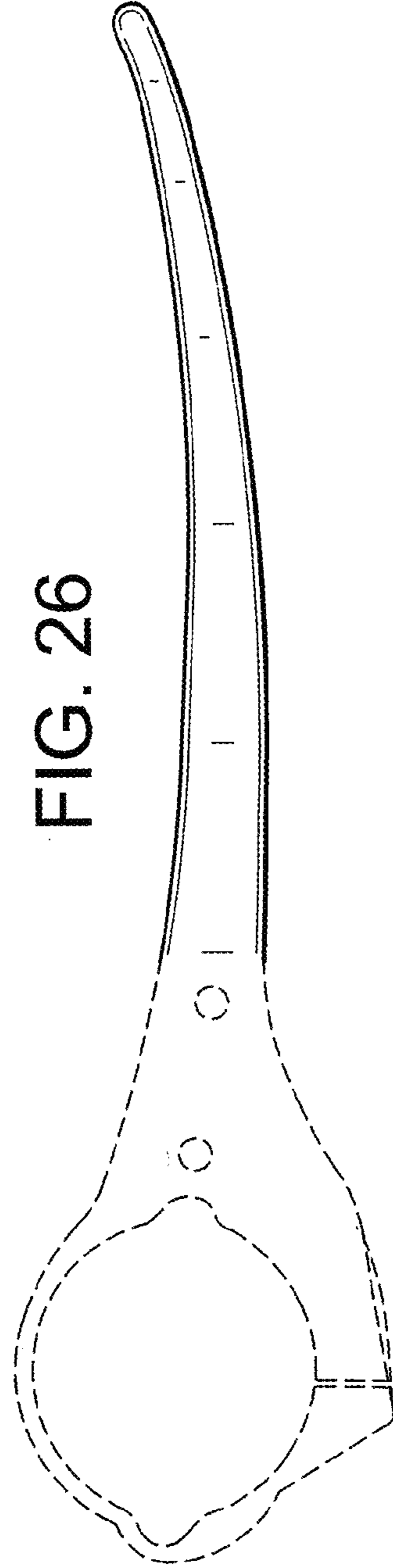

FIG. 27

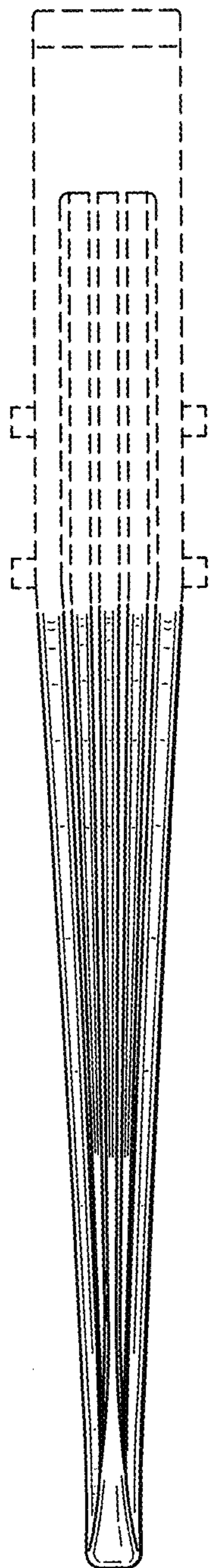

FIG. 28

