



US00D753069S

(12) **United States Design Patent**
Ura

(10) **Patent No.:** **US D753,069 S**
(45) **Date of Patent:** **** Apr. 5, 2016**

(54) **PUSH BUTTON SWITCH WITH A DISPLAY DEVICE**

(71) Applicant: **NKK SWITCHES CO., LTD.**,
Kawasaki-shi, Kanagawa (JP)

(72) Inventor: **Hiroki Ura**, Kawasaki (JP)

(73) Assignee: **NKK SWITCHES CO., LTD.**,
Kawasaki-Shi (JP)

(**) Term: **14 Years**

(21) Appl. No.: **29/498,336**

(22) Filed: **Aug. 1, 2014**

(30) **Foreign Application Priority Data**

Feb. 28, 2014 (JP) 2014-004273

(51) **LOC (10) Cl.** **13-03**

(52) **U.S. Cl.**
USPC **D13/171**

(58) **Field of Classification Search**
USPC D13/158, 171, 173, 174
CPC H01H 3/022; H01H 3/12; H01H 3/122;
H01H 9/0235; H01H 9/181; H01H 13/02;
H01H 13/023; H01H 13/04; H01H 13/063;
H01H 13/14; H01H 13/83; H01H 13/86;
H01H 21/24; H01H 25/065
See application file for complete search history.

(56) **References Cited**

U.S. PATENT DOCUMENTS

- 4,908,485 A * 3/1990 Honda H01H 13/02
200/283
- 4,987,279 A * 1/1991 Hirose H01H 9/181
200/312
- D316,540 S * 4/1991 Hirose D13/171
- 5,072,085 A * 12/1991 Shinohara H01H 1/5805
200/293
- D340,224 S * 10/1993 Gierut D13/171
- 5,278,362 A * 1/1994 Ohashi H01H 9/181
200/314

- 6,310,308 B1 * 10/2001 Watson H01H 13/023
200/314
- 6,570,107 B1 * 5/2003 Nishimoto H01H 25/06
200/6 A
- D559,794 S * 1/2008 Kato D13/171
- 7,554,047 B2 * 6/2009 Verdu H01H 13/023
200/314
- 7,943,875 B2 * 5/2011 Chu H01H 9/181
200/293
- 7,943,877 B2 * 5/2011 Chu H01H 9/181
200/310
- D645,004 S * 9/2011 Menheere D13/171
- D648,283 S * 11/2011 Chu D13/158
- D656,466 S * 3/2012 Chu D13/158
- 8,129,640 B2 * 3/2012 Liao H01H 13/023
200/314
- 8,378,246 B2 * 2/2013 Chu H01H 9/181
200/520
- 8,558,130 B2 * 10/2013 Verd Martinez H01H 9/161
200/314

(Continued)

Primary Examiner — Selina Sikder

(74) *Attorney, Agent, or Firm* — Bacon & Thomas, PLLC

(57) **CLAIM**

The ornamental design for a push button switch with a display device, as shown and described.

DESCRIPTION

FIG. 1 is a front view of a push button switch with a display device showing my new design;
 FIG. 2 is a rear view of the push button switch with a display device shown in FIG. 1;
 FIG. 3 is a left side view of the push button switch with a display device shown in FIG. 1;
 FIG. 4 is a right side view of the push button switch with a display device shown in FIG. 1;
 FIG. 5 is a top view of the push button switch with a display device shown in FIG. 1;
 FIG. 6 is bottom view of the push button switch with a display device shown in FIG. 1; and,
 FIG. 7 is front perspective view of the push button switch with a display device shown in FIG. 1.

1 Claim, 4 Drawing Sheets

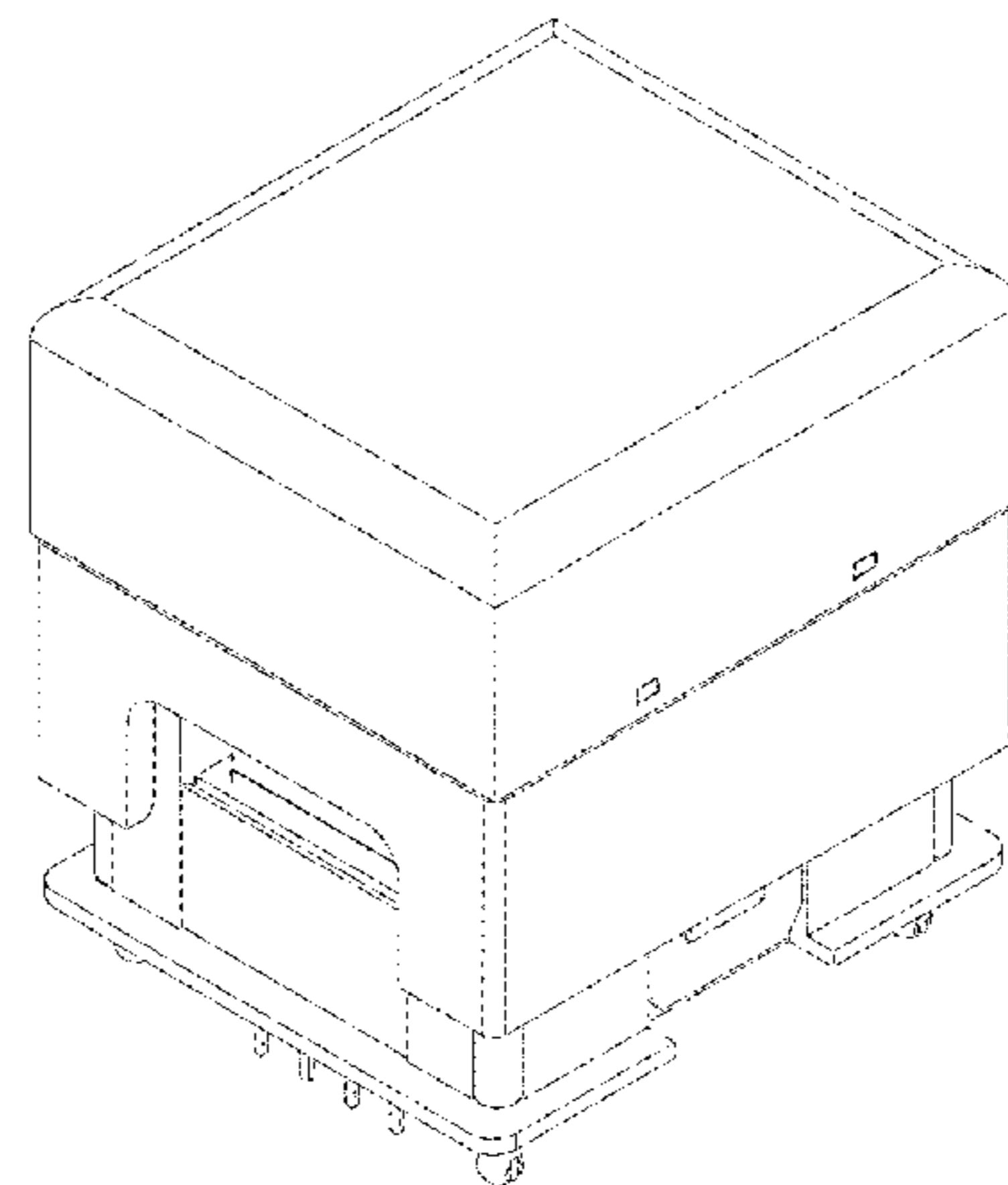
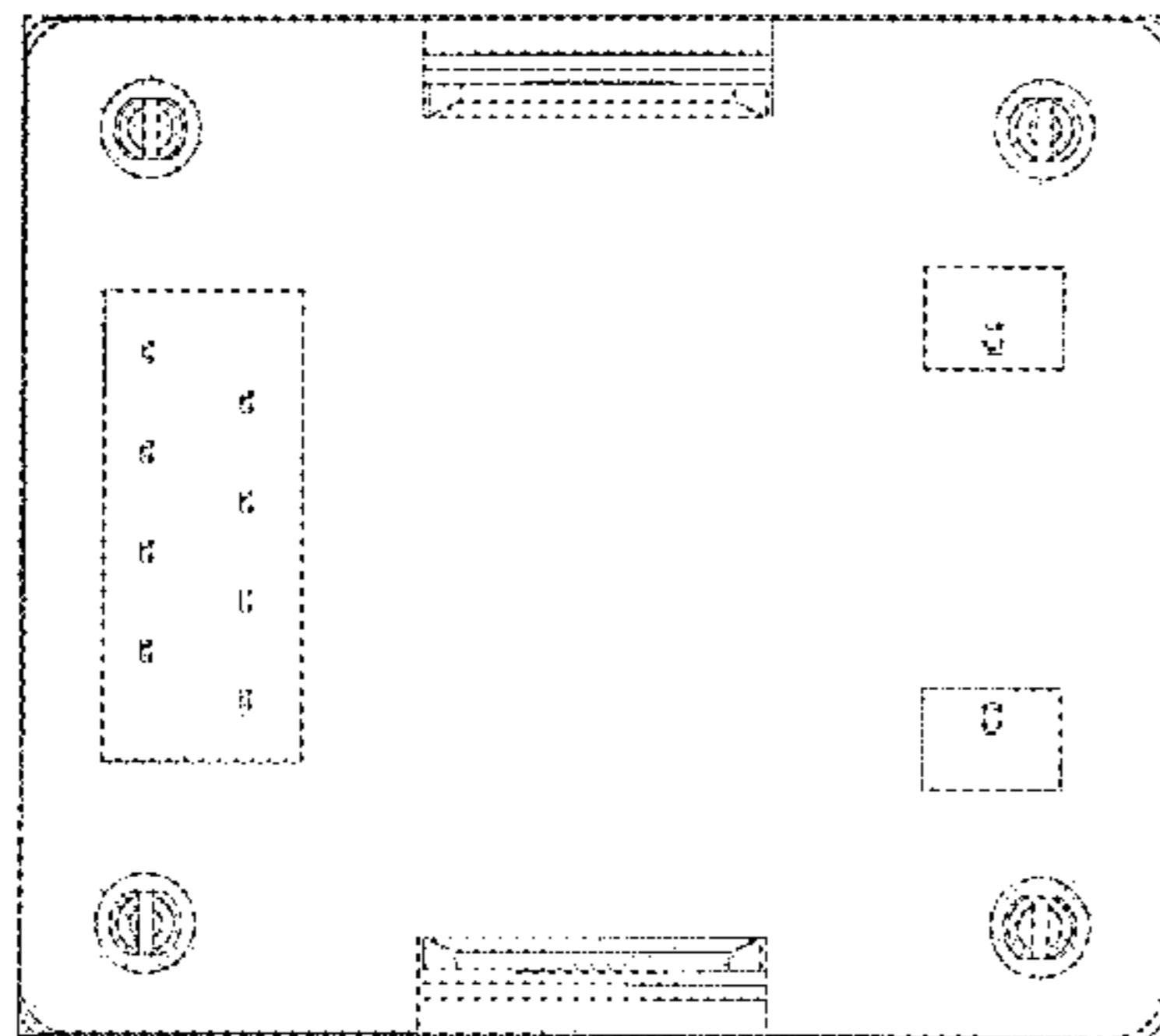

(56)

References Cited

U.S. PATENT DOCUMENTS

D725,050 S * 3/2015 Tsugawa D13/171
9,153,395 B2 * 10/2015 Chu H01H 9/181
2008/0073190 A1 * 3/2008 Cove H01H 9/181
2009/0107817 A1 * 4/2009 Onuki H01H 13/023
2011/0048909 A1 * 3/2011 Clark H01H 9/181
200/314
200/314
200/330

2011/0127149 A1* 6/2011 Sun H01H 13/83
200/314
2011/0315533 A1* 12/2011 Chu H01H 13/023
200/345
2012/0061227 A1* 3/2012 Chu H01H 13/023
200/520
2012/0061228 A1* 3/2012 Chu H01H 9/181
200/520

* cited by examiner

FIG. 1

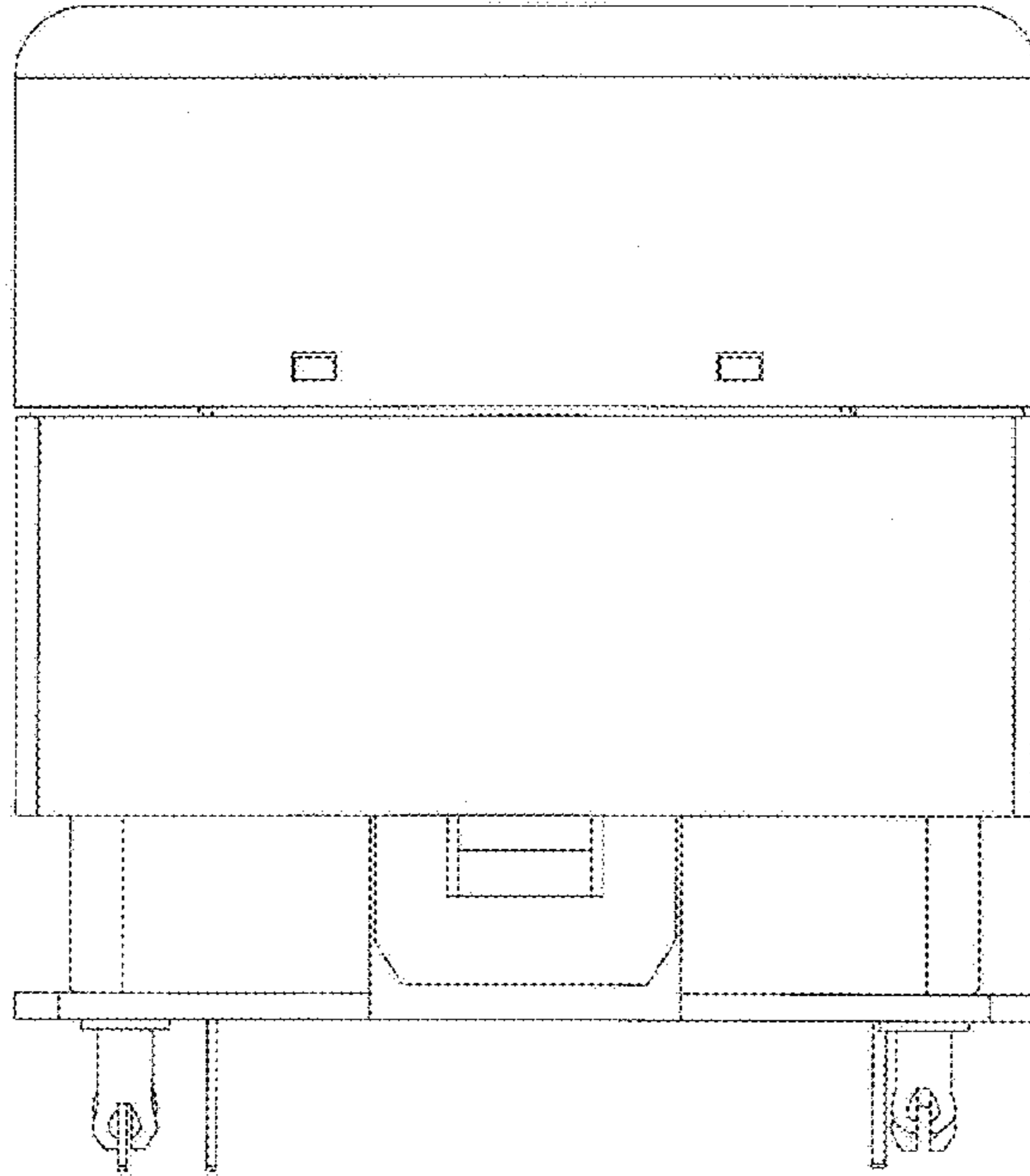

FIG. 2

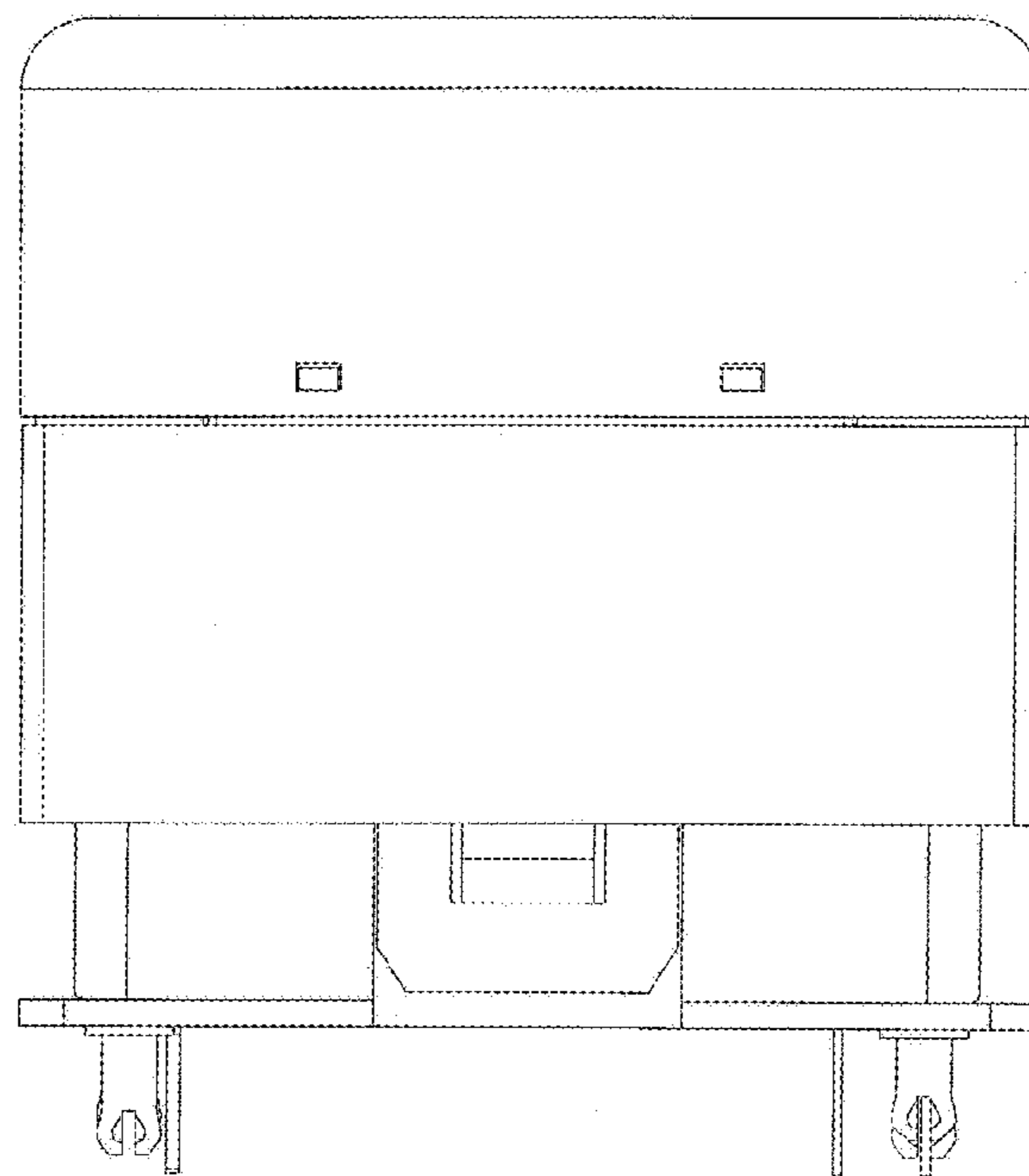

FIG. 3

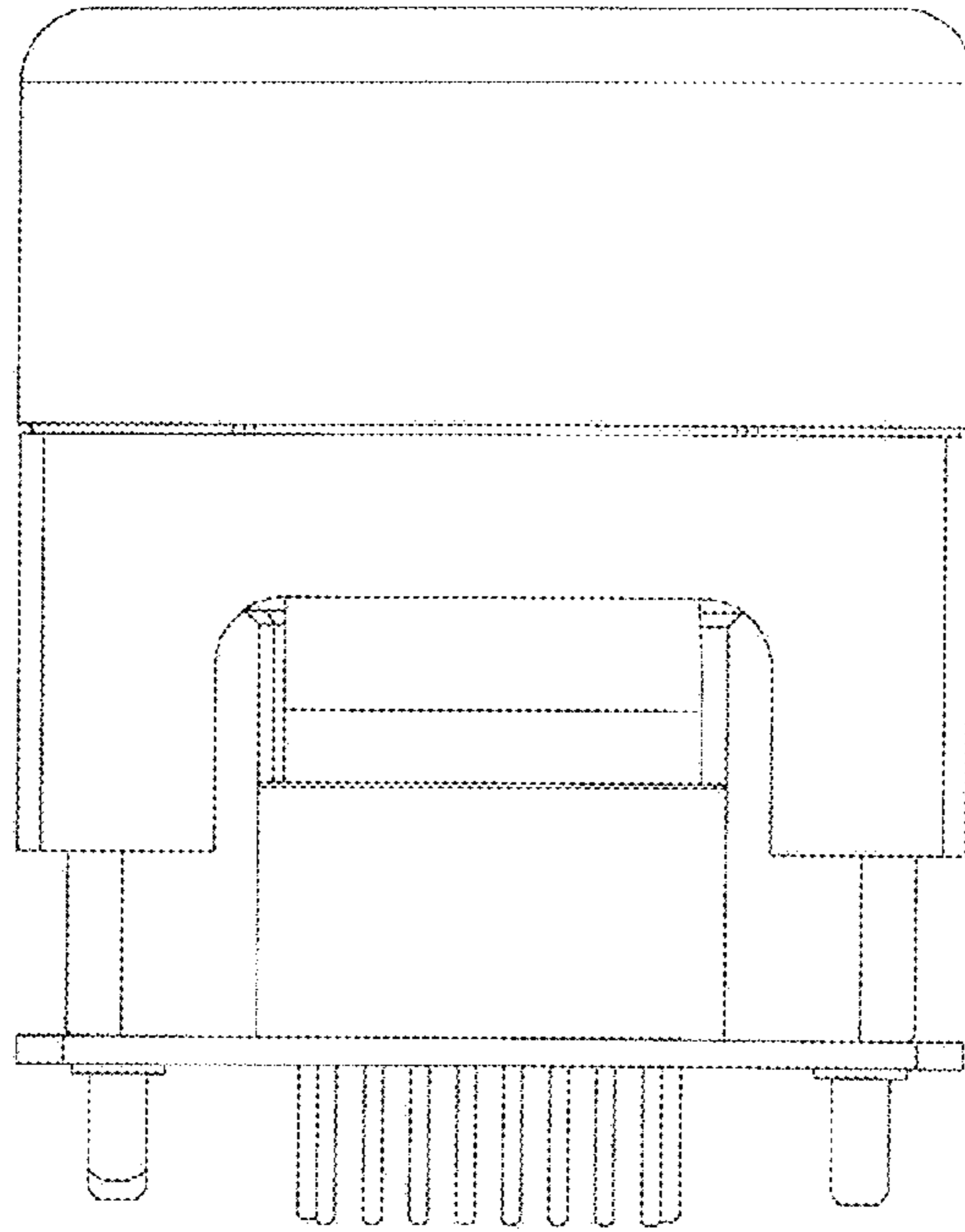

FIG. 4

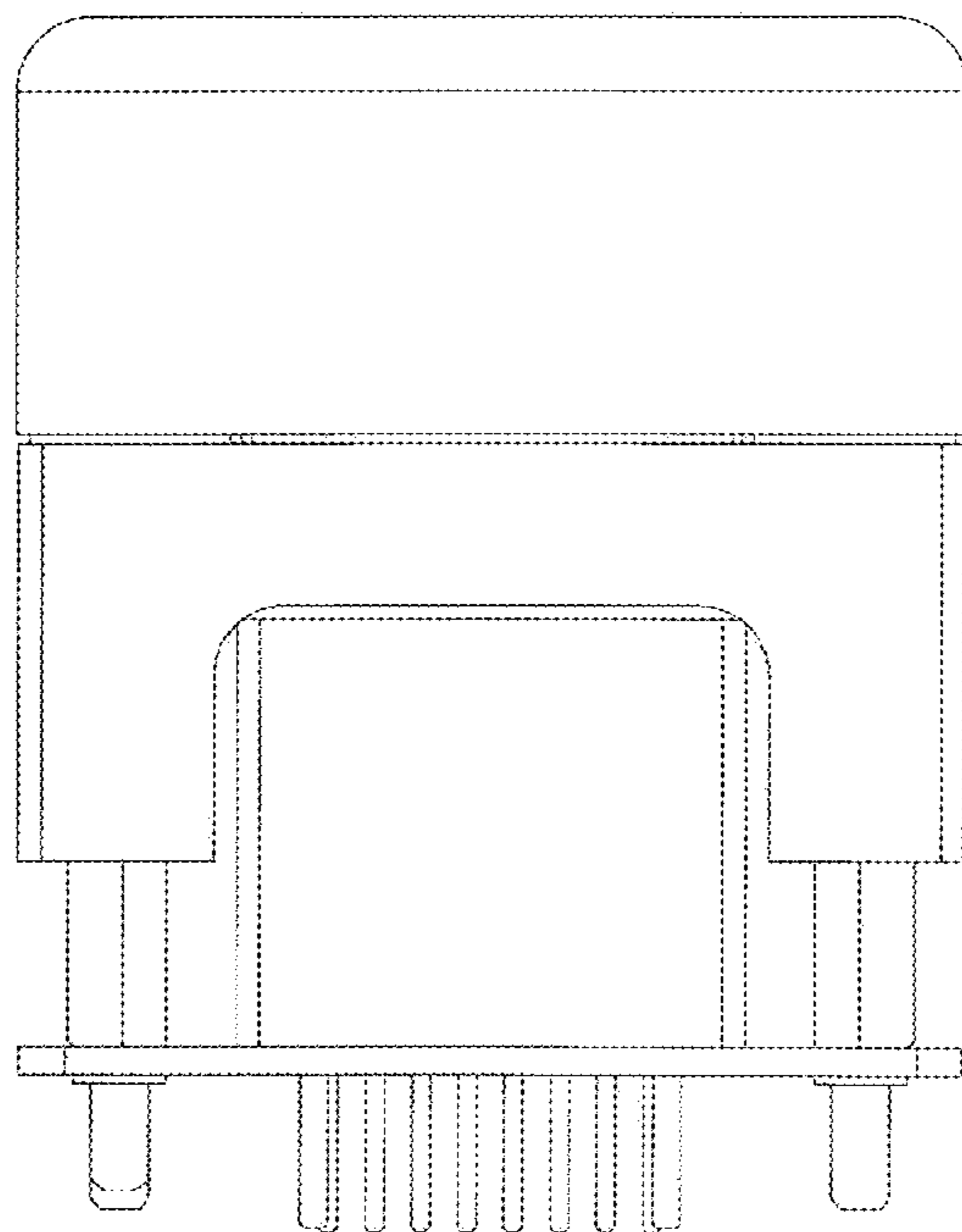

FIG. 5

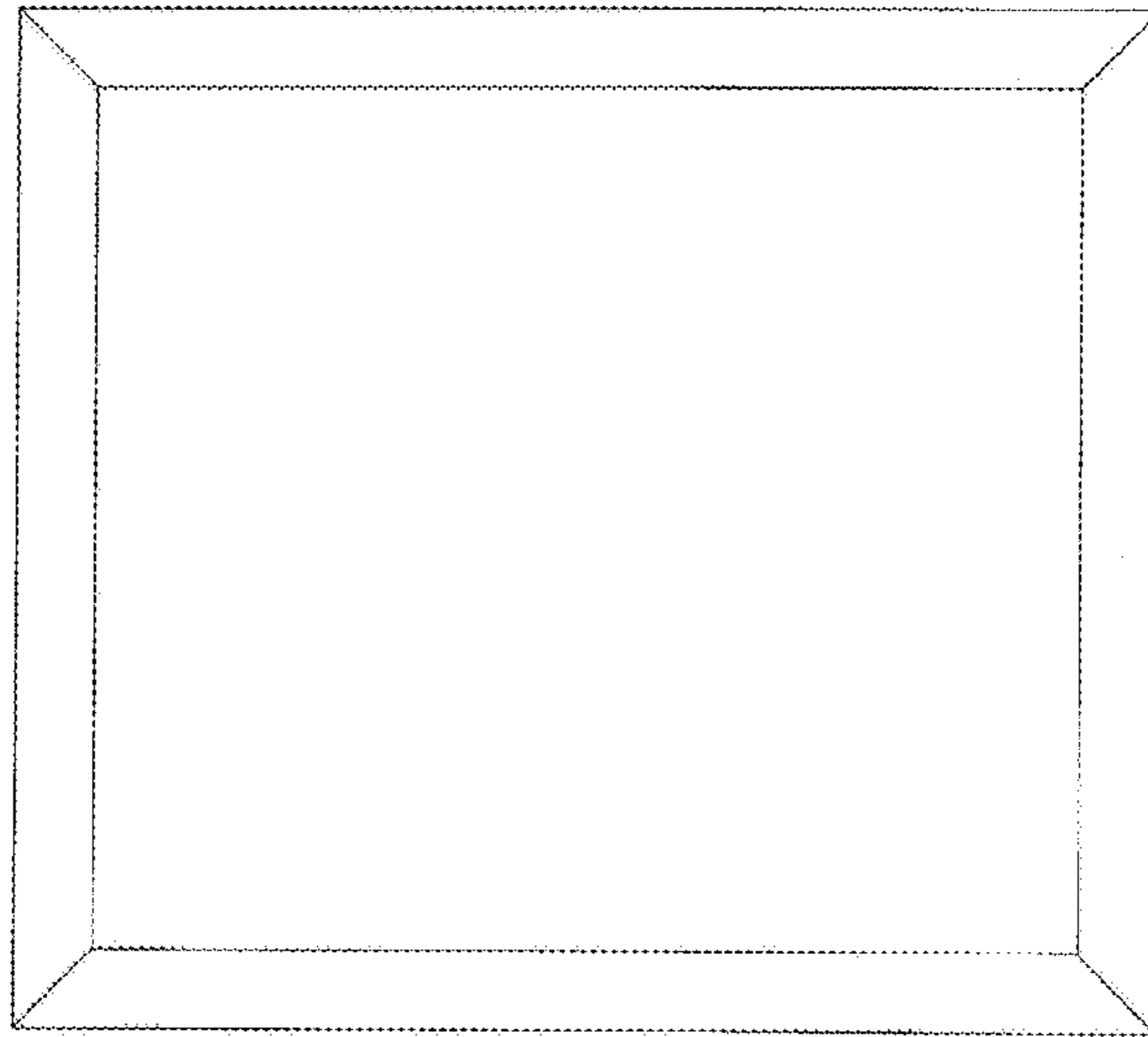

FIG. 6

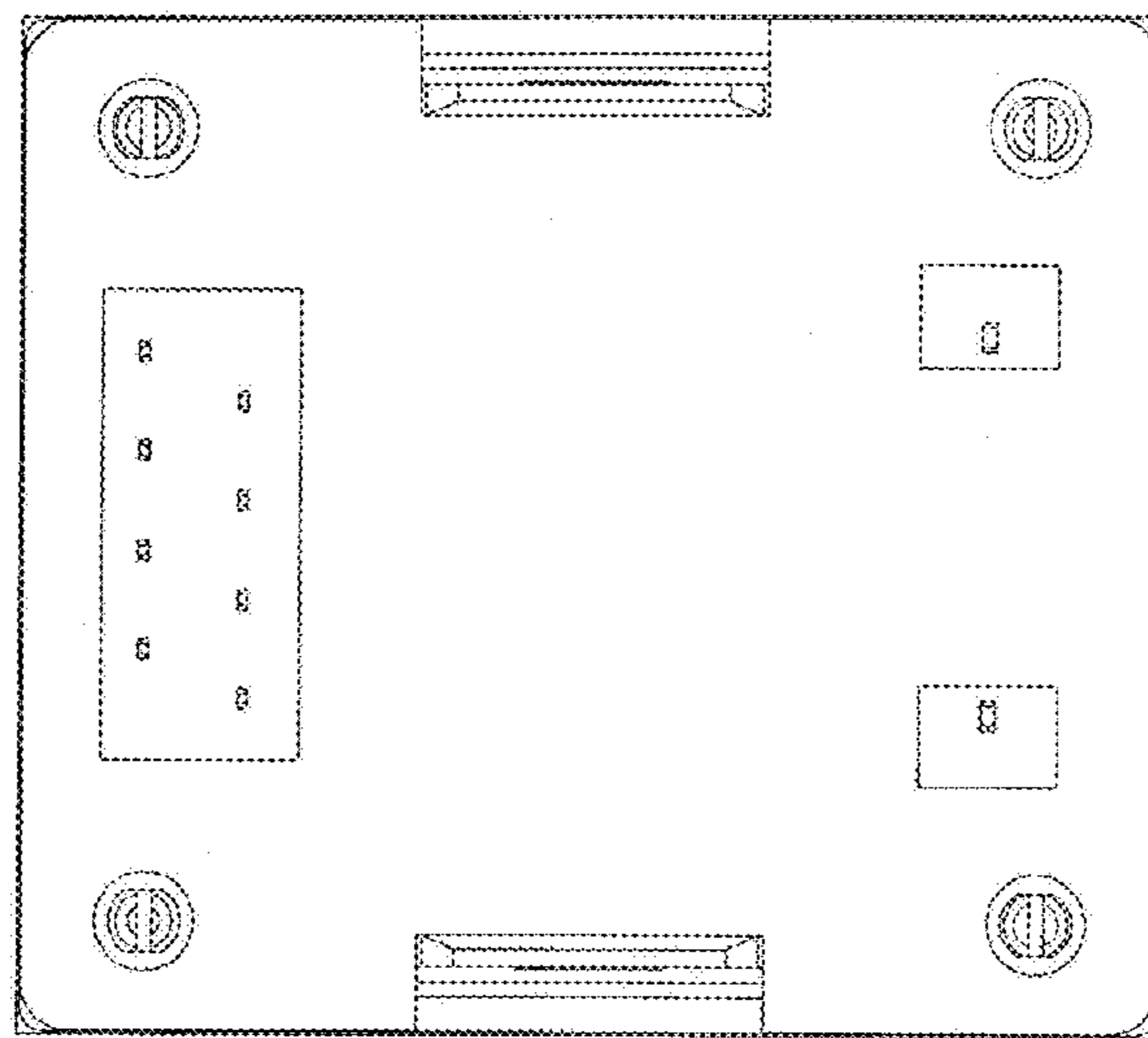

FIG. 7

