



US00D753068S

(12) **United States Design Patent**
Terazawa

(10) **Patent No.:** **US D753,068 S**

(45) **Date of Patent:** **** Apr. 5, 2016**

(54) **PHOTOELECTRONIC SENSOR**

(71) Applicant: **Panasonic Industrial Devices SUNX Co., Ltd.**, Kasugai-shi, Aichi-ken (JP)

(72) Inventor: **Takumi Terazawa**, Kasugai (JP)

(73) Assignee: **Panasonic Industrial Devices SUNX Co. Ltd.**, Kasugai-shi (JP)

(**) Term: **14 Years**

(21) Appl. No.: **29/498,264**

(22) Filed: **Aug. 1, 2014**

(30) **Foreign Application Priority Data**

Jun. 30, 2014 (JP) 2014-014308

(51) **LOC (10) Cl.** **13-03**

(52) **U.S. Cl.**
USPC **D13/165; D10/106.6**

(58) **Field of Classification Search**
USPC D13/158, 165; D10/70, 106.6, 106.8;
250/221

CPC G01J 1/0271; G01S 7/4811; G01V 8/10;
G01V 8/12; G01V 8/14; G01V 8/20; H03K
17/78

See application file for complete search history.

(56) **References Cited**

U.S. PATENT DOCUMENTS

- D255,031 S * 5/1980 Lazzara D13/165
- 5,077,467 A * 12/1991 Barron, Jr. H03K 17/941
250/221
- 5,200,607 A * 4/1993 Klima G01J 1/02
250/216
- D421,422 S * 3/2000 La Police D13/165
- D442,563 S * 5/2001 Fayfield D13/165
- 6,225,621 B1 * 5/2001 Rogers G01S 7/4811
250/221

- D471,162 S * 3/2003 Fayfield D13/165
- 6,982,410 B2 * 1/2006 Oikawa G01V 8/12
250/221
- D542,232 S * 5/2007 Suzuki D13/165
- D651,104 S * 12/2011 Mori D10/70
- D737,163 S * 8/2015 Yamamoto D10/106.6
- 2005/0122590 A1 * 6/2005 Higuchi G01V 8/20
359/618
- 2005/0199786 A1 * 9/2005 Yoshida G01V 8/14
250/221
- 2006/0219874 A1 * 10/2006 Sato G01D 11/30
250/221
- 2010/0238448 A1 * 9/2010 Wang G01V 8/10
356/445
- 2010/0258711 A1 * 10/2010 Wang G01V 8/20
250/221

* cited by examiner

Primary Examiner — Selina Sikder

(74) *Attorney, Agent, or Firm* — Faegre Baker Daniel LLP

(57) **CLAIM**

The ornamental design for a photoelectronic sensor, as shown and described.

DESCRIPTION

FIG. 1 is a front, top and right side perspective view of a photoelectronic sensor showing my new design;
 FIG. 2 is a rear, bottom and left side perspective view thereof;
 FIG. 3 is a front view thereof;
 FIG. 4 is a top plan view thereof;
 FIG. 5 is a bottom plan view thereof;
 FIG. 6 is a right side view thereof, the left side view being a mirror image of FIG. 6;
 FIG. 7 is a cross-sectional view taken along line 7-7 in FIG. 3;
 and,
 FIG. 8 is a cross-sectional view taken along line 8-8 in FIG. 3.
 The features shown in broken lines in the drawings depict environmental subject matter only and form no part of the claimed design. The dashed-dotted lines denote the boundary of the claim and form no part of the claimed design.

1 Claim, 8 Drawing Sheets

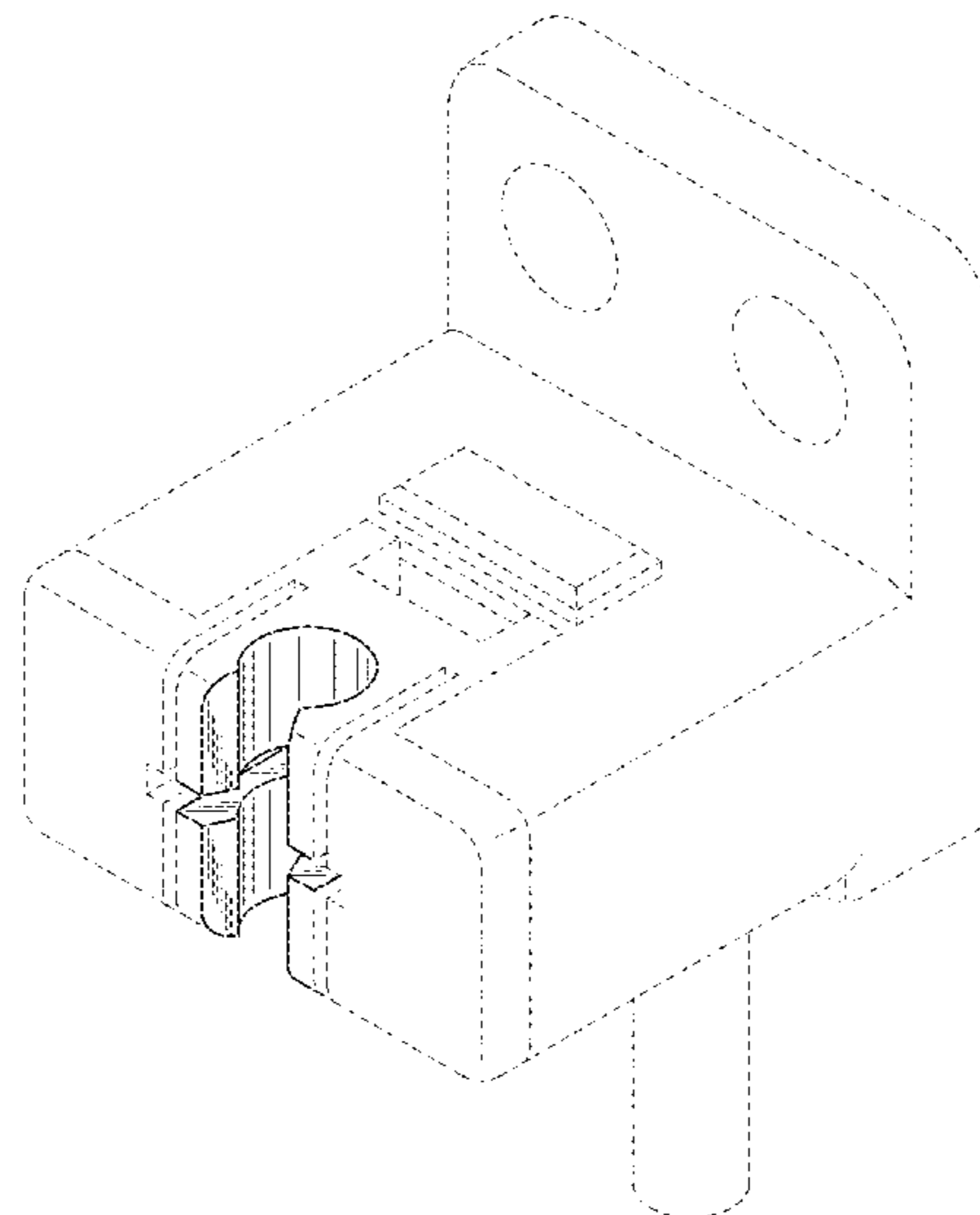

FIG. 1

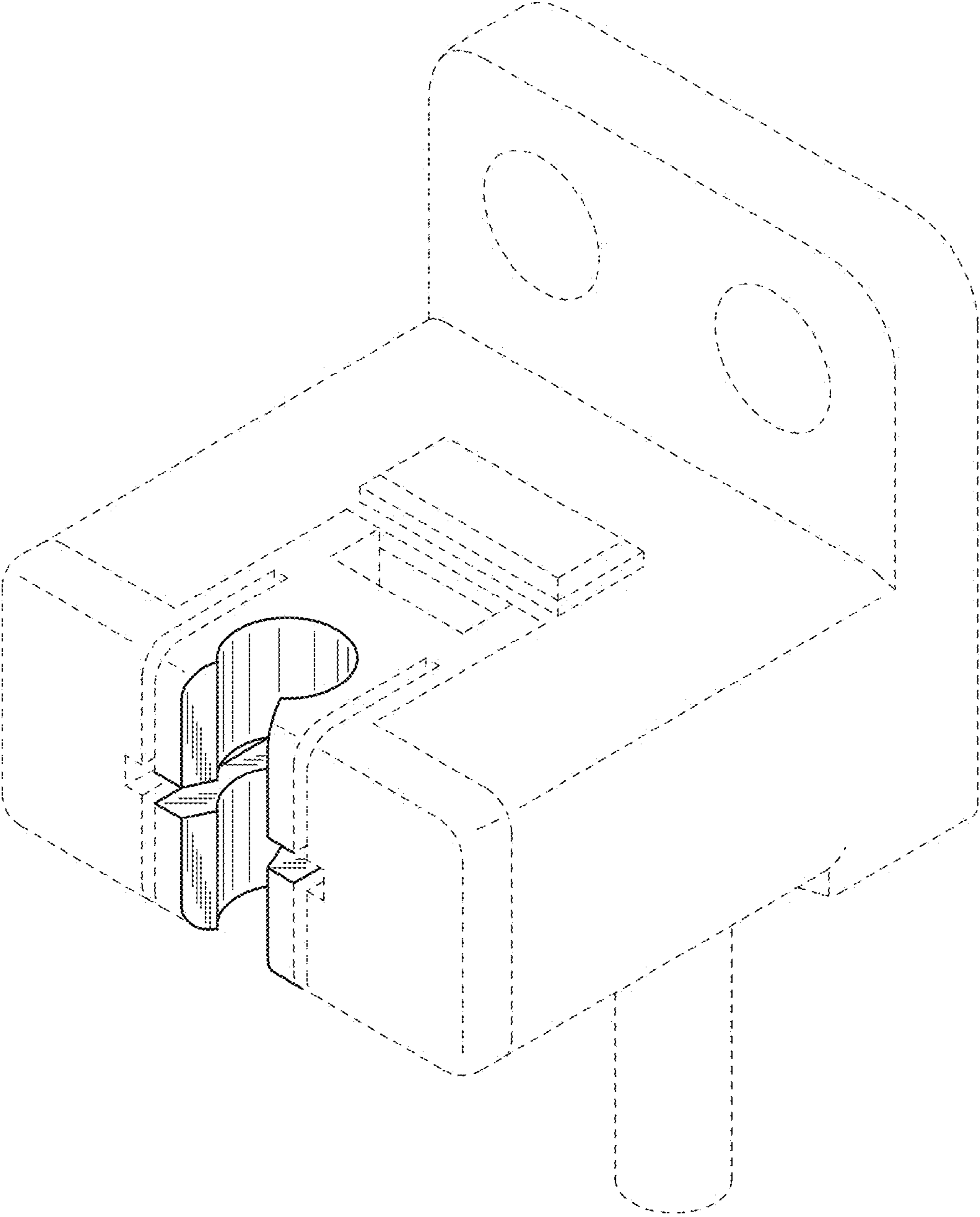

FIG. 2

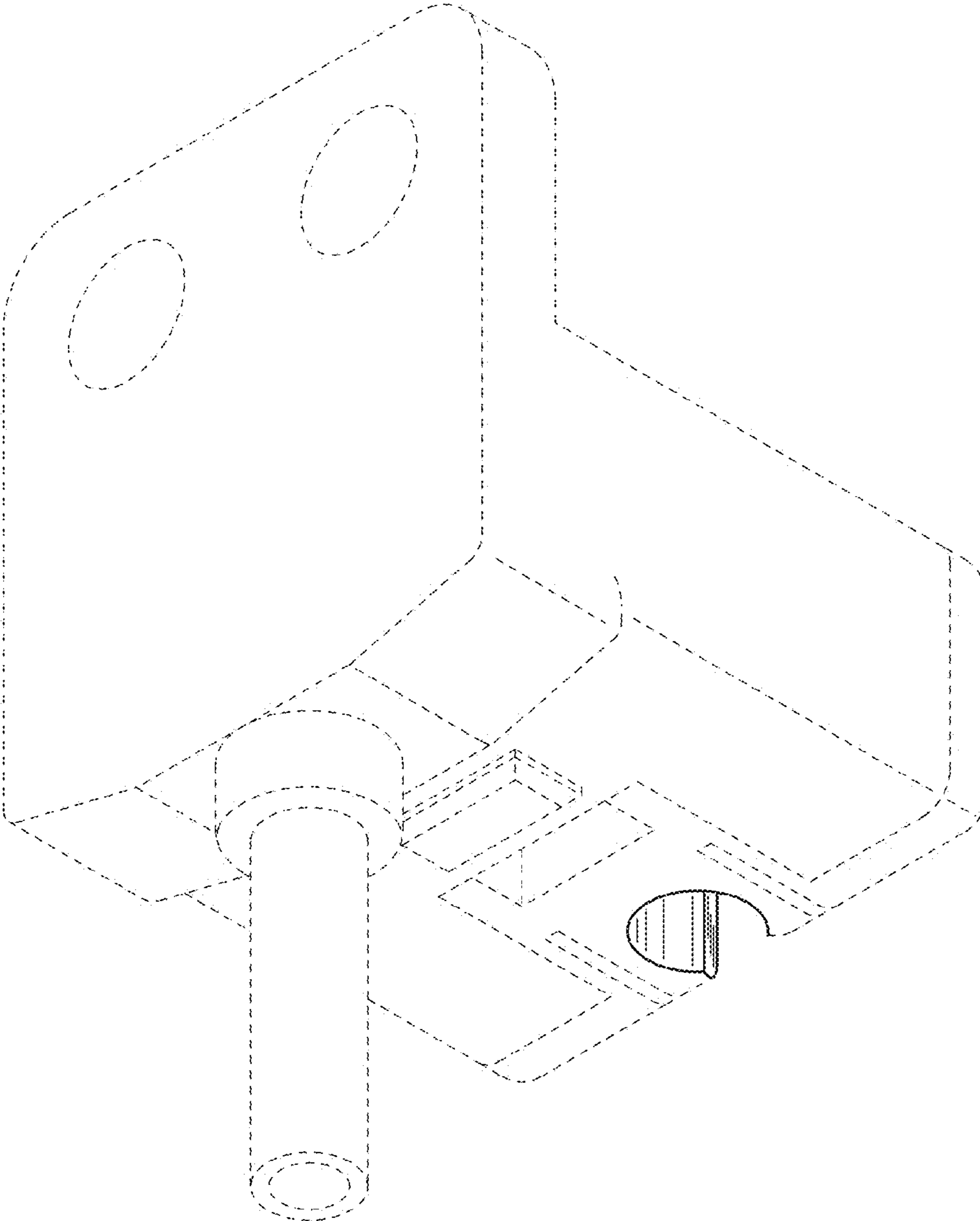

FIG. 3

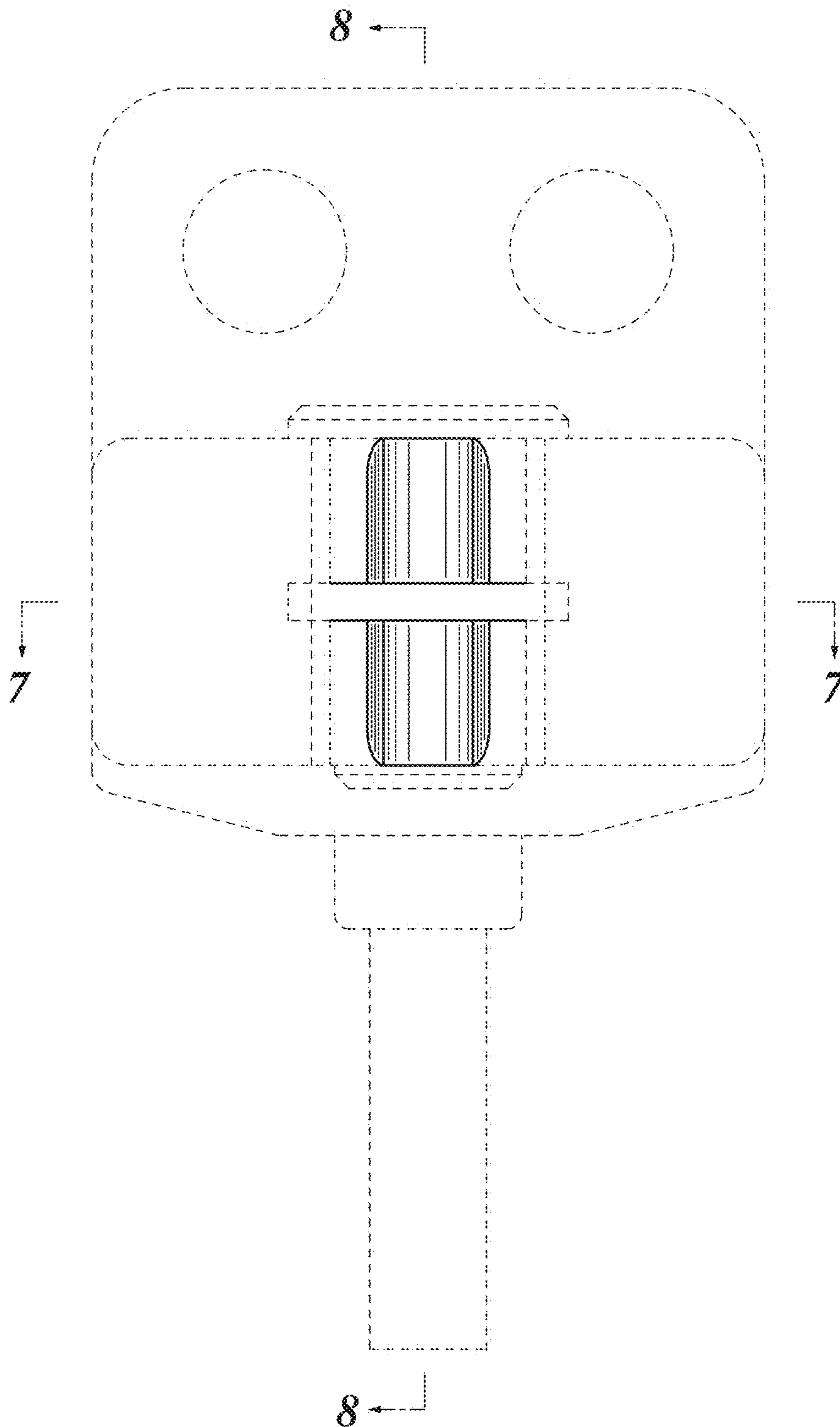

FIG. 4

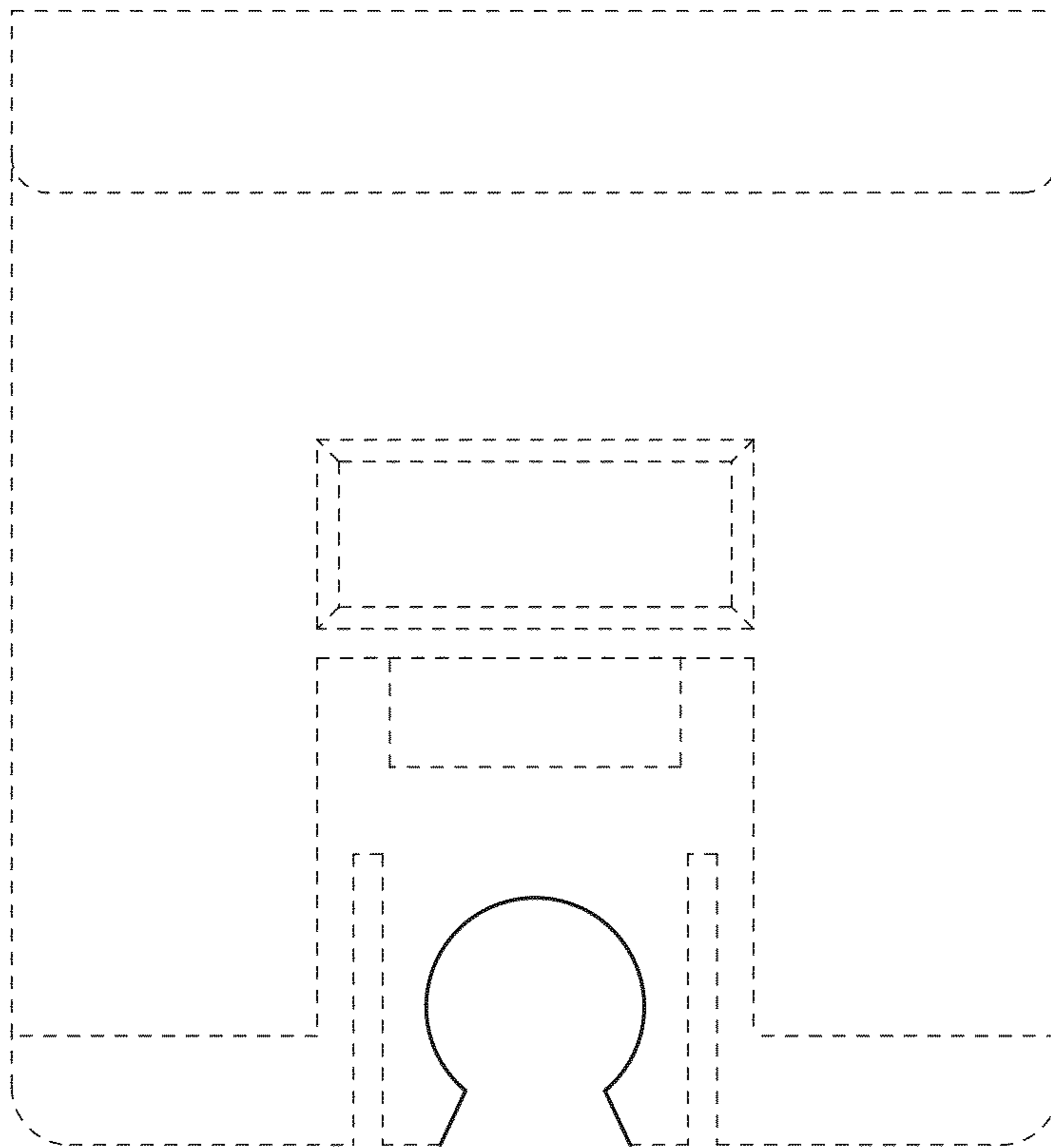

FIG. 5

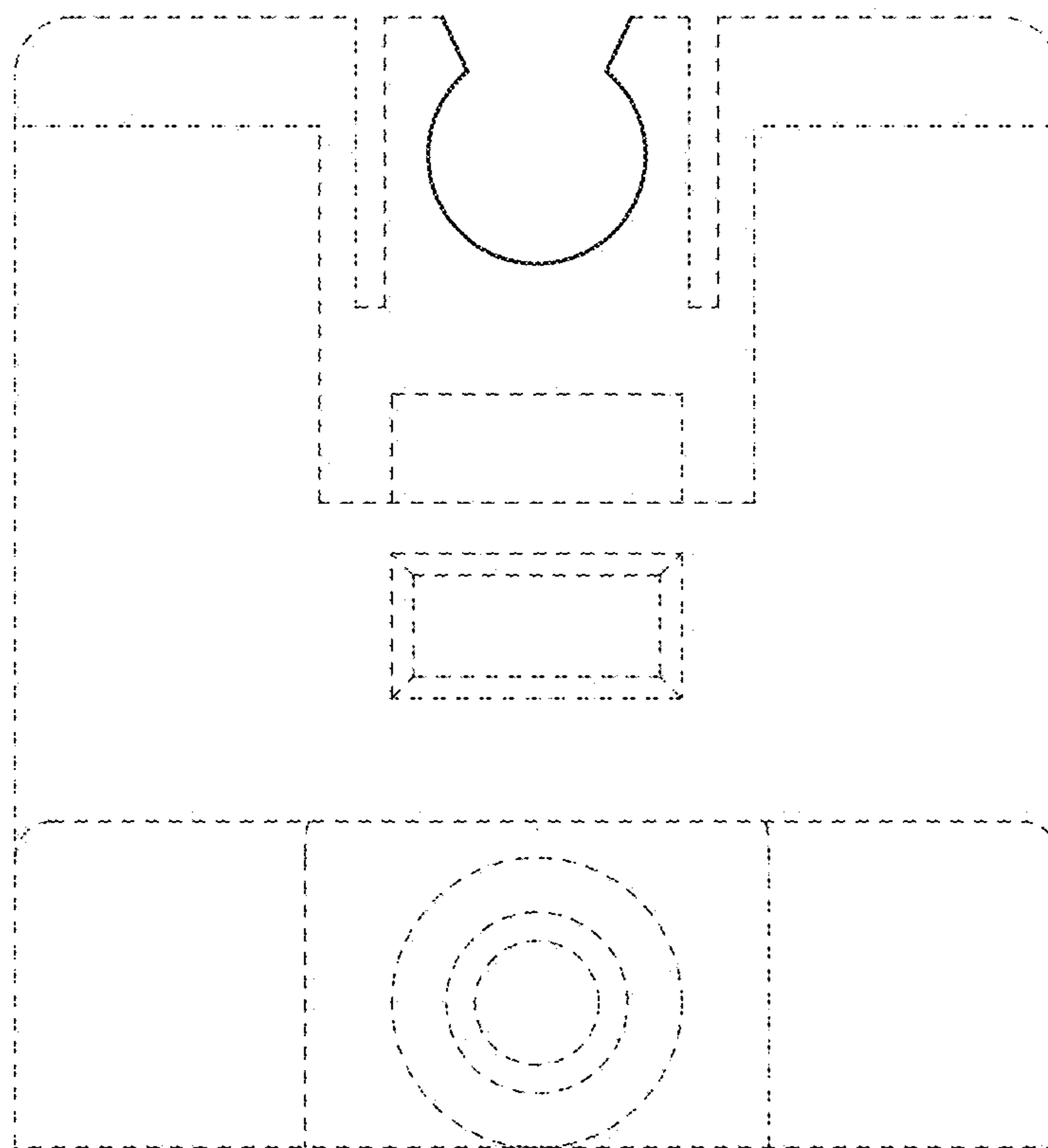

FIG. 6

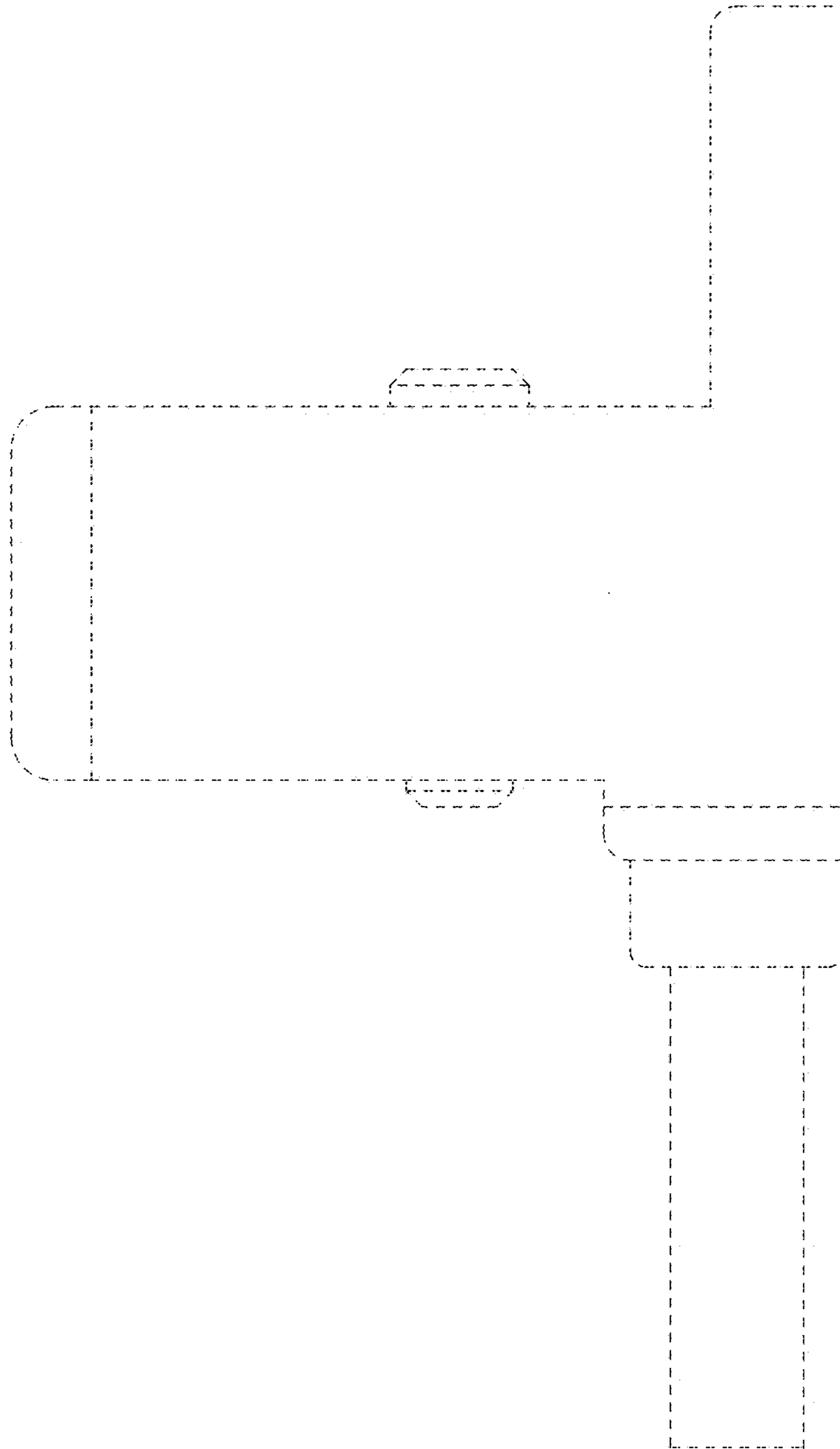

FIG. 7

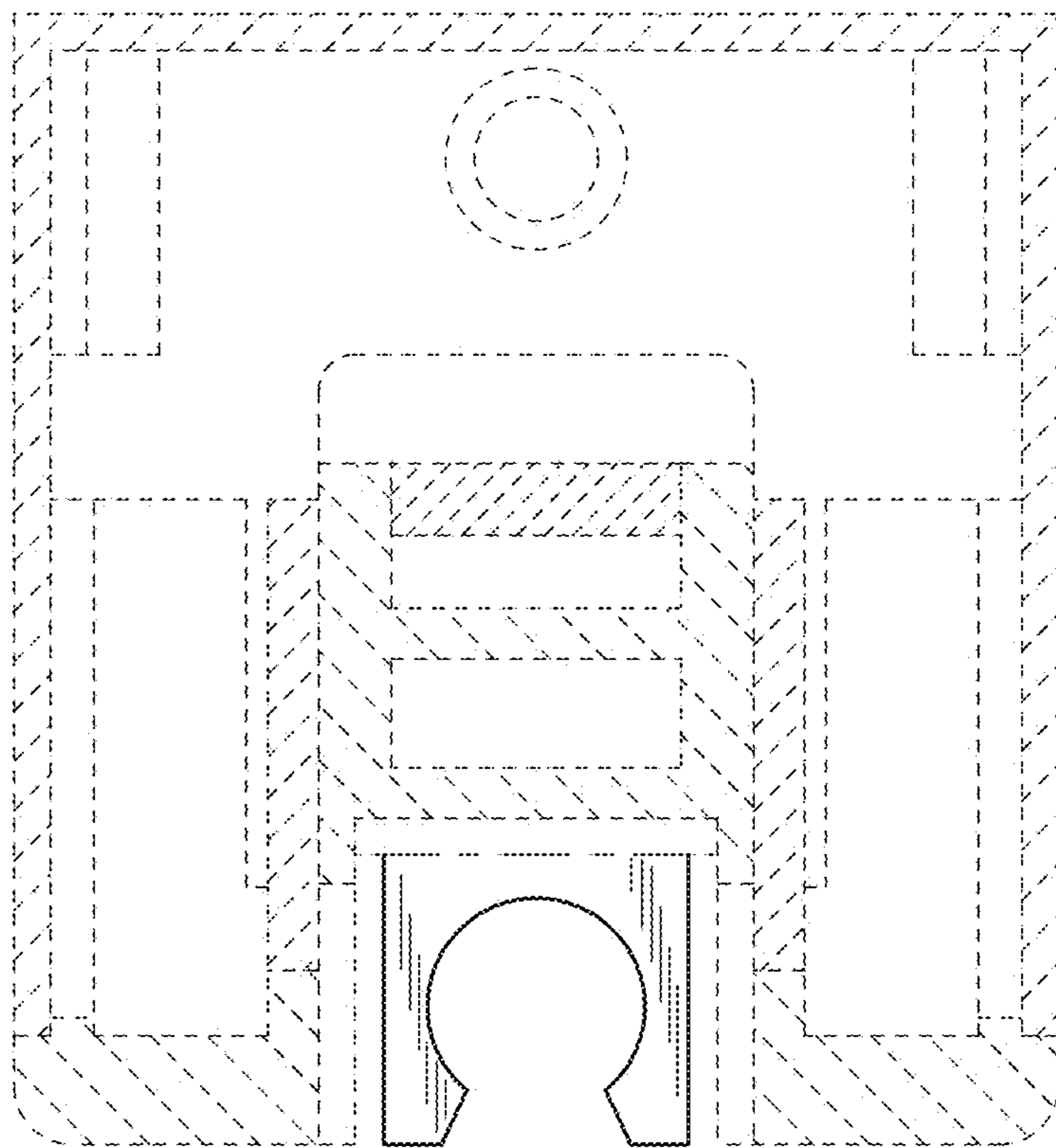

FIG. 8

