



US00D753050S

(12) **United States Design Patent**  
**Hayashi**

(10) **Patent No.:** **US D753,050 S**  
(45) **Date of Patent:** **\*\* Apr. 5, 2016**

(54) **MOTORCYCLE TIRE**

(71) Applicant: **BRIDGESTONE CORPORATION,**  
Tokyo (JP)

(72) Inventor: **Shintaro Hayashi,** Tokyo (JP)

(73) Assignee: **BRIDGESTONE CORPORATION,**  
Tokyo (JP)

(\*\*) Term: **14 Years**

(21) Appl. No.: **29/511,251**

(22) Filed: **Dec. 9, 2014**

(30) **Foreign Application Priority Data**

Jun. 18, 2014 (JP) ..... 2014-013259

(51) **LOC (10) Cl.** ..... **12-15**

(52) **U.S. Cl.**  
USPC ..... **D12/535**

(58) **Field of Classification Search**  
USPC ..... D12/533-567  
CPC ..... B60C 1/00; B60C 11/00; B60C 11/03  
See application file for complete search history.

(56) **References Cited**

U.S. PATENT DOCUMENTS

D344,256 S \* 2/1994 Suzuki ..... D12/535  
D490,770 S \* 6/2004 Isaka ..... D12/534  
D619,527 S \* 7/2010 Itoi ..... D12/535  
D696,624 S \* 12/2013 Nakagawa ..... D12/534

\* cited by examiner

*Primary Examiner* — George D Kirschbaum

*Assistant Examiner* — Natasha Vujcic

(74) *Attorney, Agent, or Firm* — Sughrue Mion, PLLC

(57) **CLAIM**

The ornamental design for a motorcycle tire, as shown and described.

**DESCRIPTION**

FIG. 1 is a perspective view of a motorcycle tire showing my design;

FIG. 2 is a front view thereof;

FIG. 3 is a top view thereof;

FIG. 4 is a right side view thereof;

FIG. 5 is a left side view thereof;

FIG. 6 is a fragmentary enlarged front view showing the details of the tread portion thereof; and,

FIG. 7 is a section view taken along line 7-7 in FIG. 6.

In the drawings, the broken lines defining the inner bead depict environmental subject matter that forms no part of the claimed design.

**1 Claim, 7 Drawing Sheets**

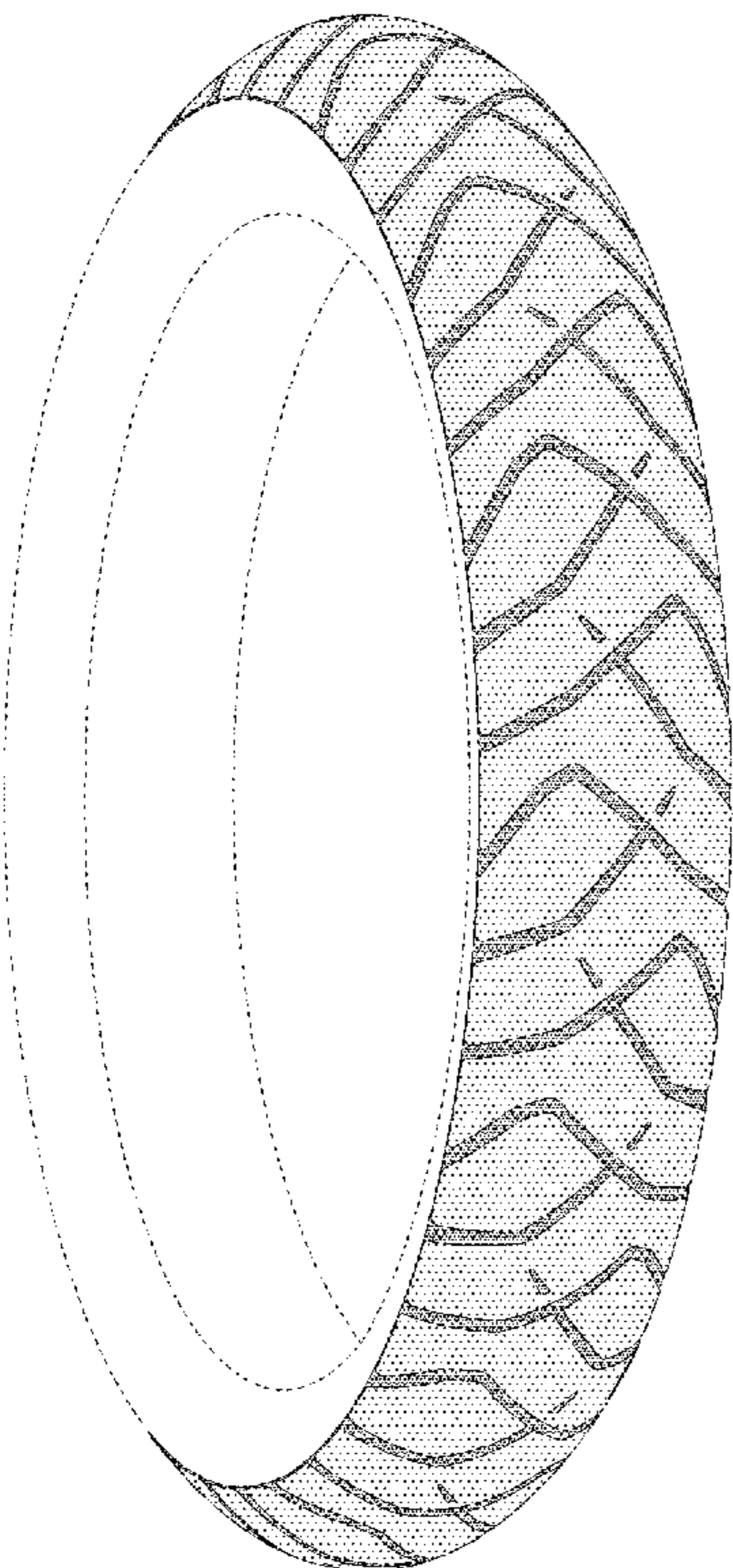

7 ↑

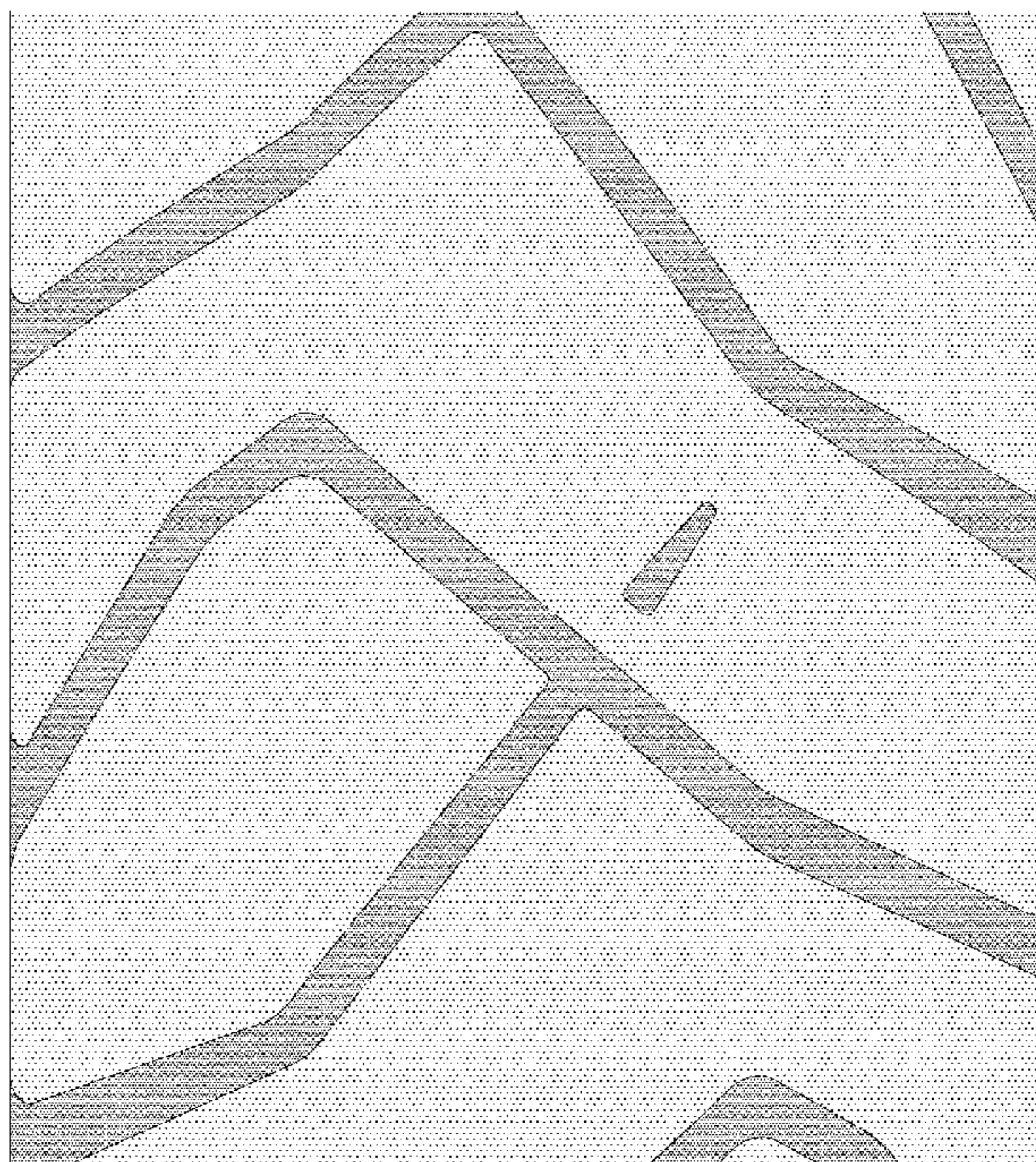

↑ 7

*FIG. 1*

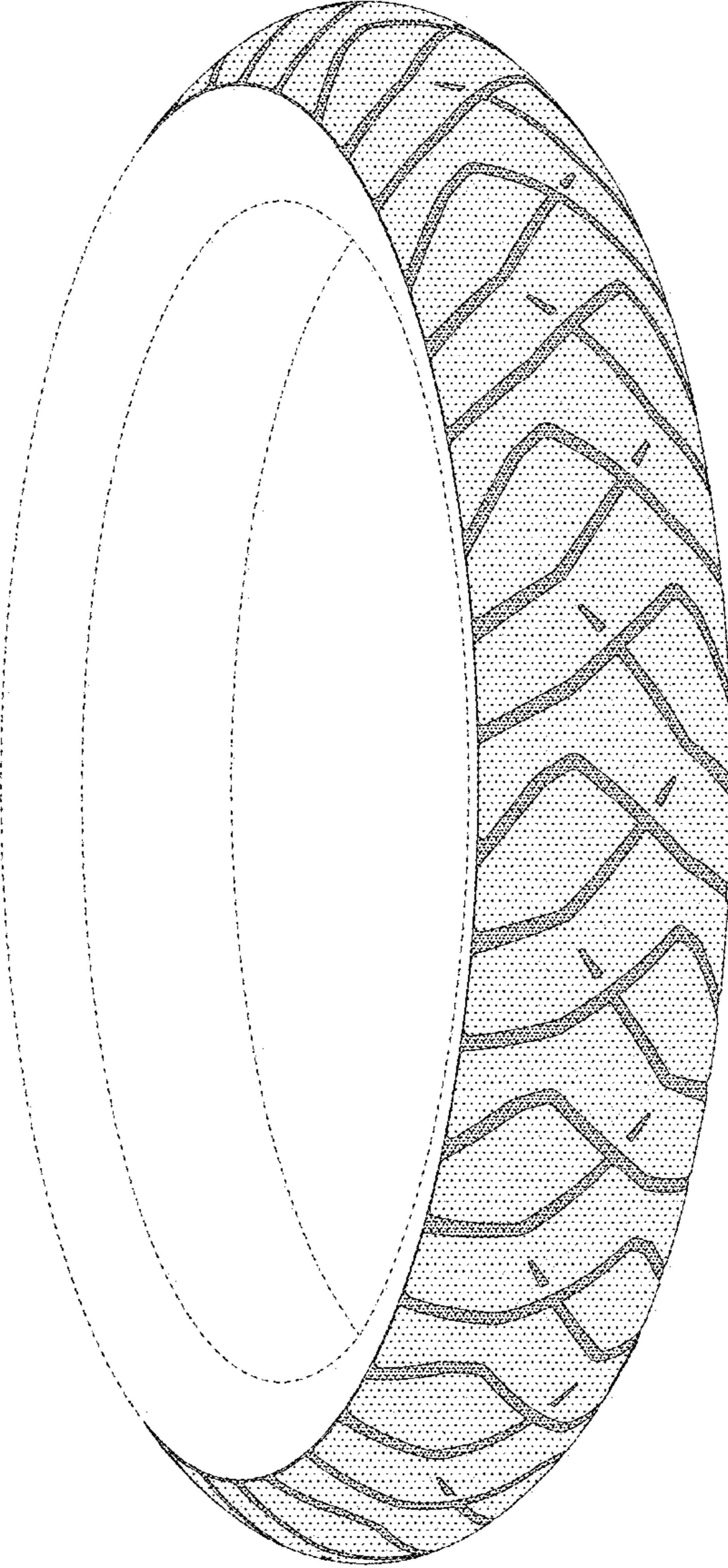

*FIG. 2*

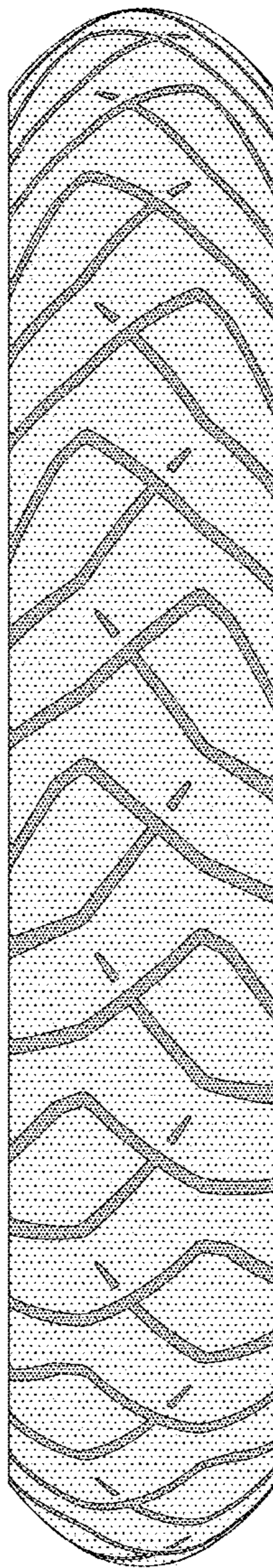

*FIG. 3*

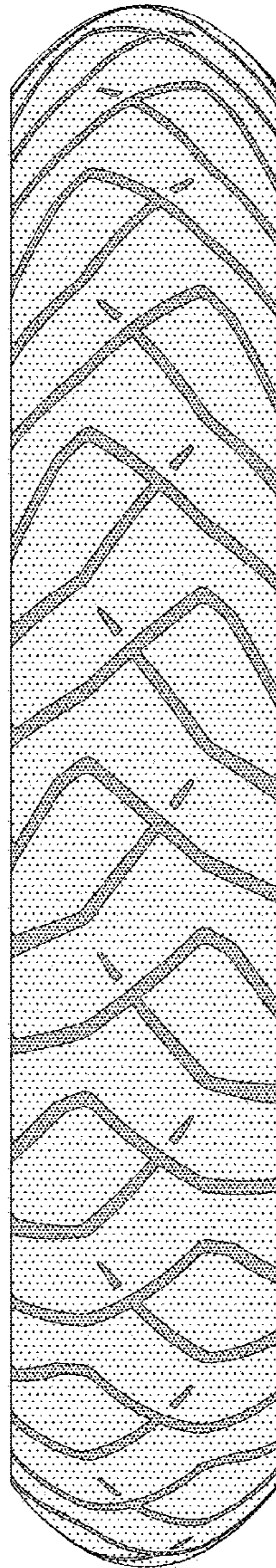

*FIG. 4*

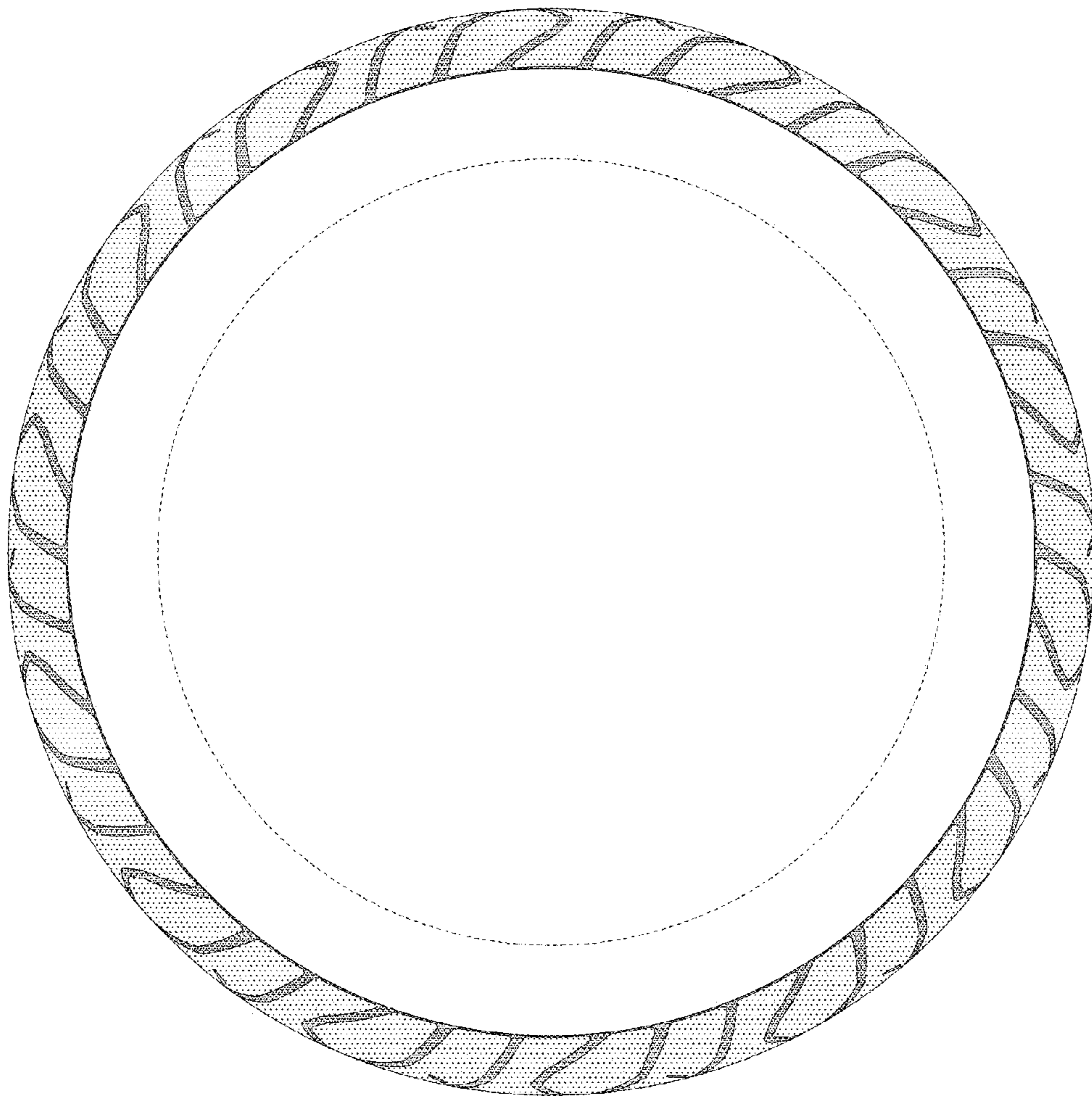

*FIG. 5*

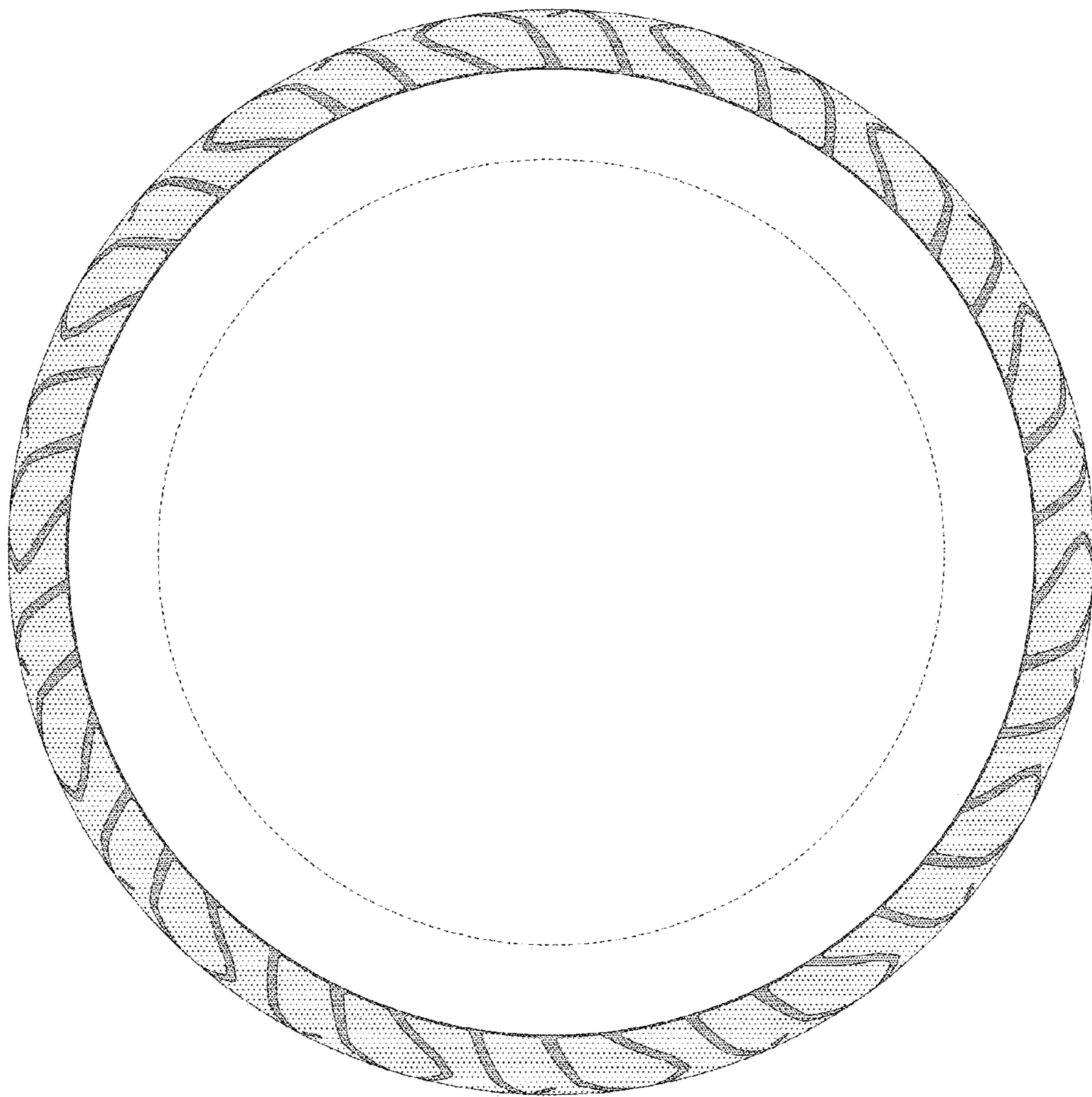

*FIG. 6*

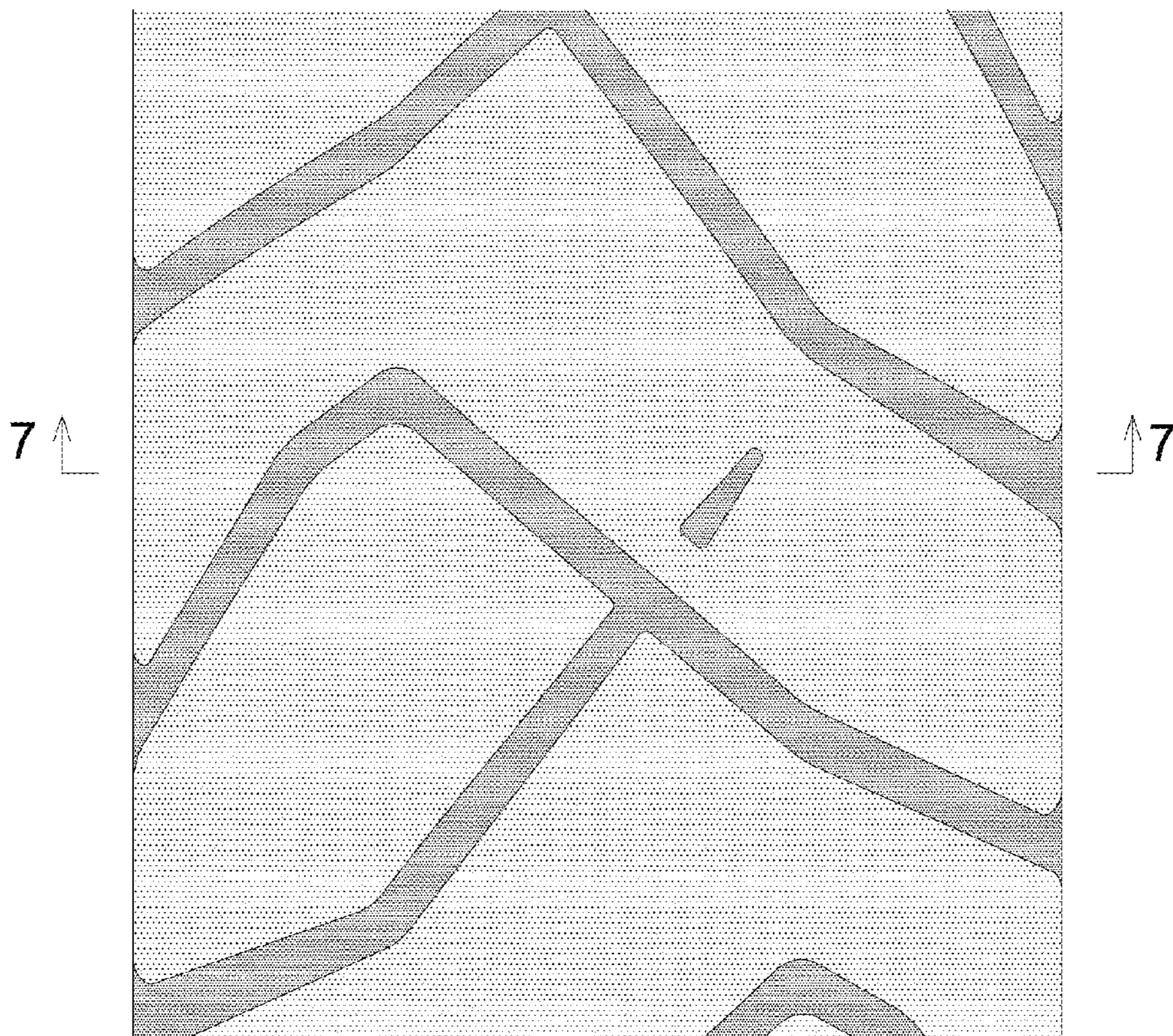

*FIG. 7*

