



US00D753016S

(12) **United States Design Patent**  
**Yep et al.**

(10) **Patent No.:** **US D753,016 S**  
(45) **Date of Patent:** **\*\* Apr. 5, 2016**

- (54) **GEM SETTING IN BASKET**
- (71) Applicants: **Ben Yep**, Englishtown, NJ (US); **Chai Lin**, Englishtown, NJ (US)
- (72) Inventors: **Ben Yep**, Englishtown, NJ (US); **Chai Lin**, Englishtown, NJ (US)
- (\*\*) Term: **14 Years**
- (21) Appl. No.: **29/520,867**
- (22) Filed: **Mar. 18, 2015**
- (51) **LOC (10) Cl.** ..... **11-01**
- (52) **U.S. Cl.**  
USPC ..... **D11/92**
- (58) **Field of Classification Search**  
USPC ..... D11/1-3, 26-45, 75-94; 63/3, 3.1, 3.2, 63/12, 13, 14.1, 14.2, 14.3, 15, 15.1, 15.2, 63/15.3, 15.4, 15.45, 15.5, 15.6, 15.65, 63/15.7, 15.8, 15.9, 18, 20, 26, 27, 28, 63/29.1, 29.2, 30, 31, 32  
CPC ..... A44C 17/02; A44C 17/04; A44C 17/046; A44C 17/005; A44C 17/00; A44C 17/001; A44C 25/001; A44C 9/0053; A44C 9/0061; A44C 9/0046; A44C 9/02; A44C 9/0084; A44C 7/00; A44C 15/001; A44C 15/0035; Y10T 29/49593; Y10T 29/23  
See application file for complete search history.

D685,287 S *	7/2013	Kothari	.....	D11/91
D699,620 S *	2/2014	Kothari	.....	D11/90
D709,790 S *	7/2014	Nagda	.....	D11/91
D718,179 S *	11/2014	Tannenbaum	.....	D11/90
D718,181 S *	11/2014	Kothari	.....	D11/92
2015/0189957 A1*	7/2015	Yep	.....	A44C 17/046 63/28

**OTHER PUBLICATIONS**

BK Single Cut, accessed Mar. 9, 2015, date unknown.  
 images.google.com, image search based on "BK Single Cut",  
 accessed Mar. 18, 2015.  
 0.38 CT. T.W. regal Diamond Pendant in 14K, www.samsclub.com,  
 accessed Mar. 18, 2015.

\* cited by examiner

*Primary Examiner* — Cynthia Ramirez  
*Assistant Examiner* — Llorellys Martinez-Rivera  
 (74) *Attorney, Agent, or Firm* — Michael J. Feigin, Esq.;  
 Feigin & Fridman

(57) **CLAIM**

The ornamental design for a gem setting in basket, as shown and described.

**DESCRIPTION**

FIG. 1 shows a top perspective view of a gem setting in basket showing in our new design;  
 FIG. 3 shows a bottom perspective view thereof.  
 FIG. 3 shows a top plan view thereof.  
 FIG. 4 shows a bottom plan view thereof.  
 FIG. 5 shows a left side elevation view, the opposite side being a mirror image thereof.  
 FIG. 6 shows a top side elevation view; and,  
 FIG. 7 shows a bottom side elevation view.  
 The broken line shown in the figures are included for the purpose of illustrating portions of the gem setting in basket and forms no part of the claimed design.

**1 Claim, 6 Drawing Sheets**

(56) **References Cited**

**U.S. PATENT DOCUMENTS**

D204,199 S *	3/1966	Westreich	.....	63/32
D382,225 S *	8/1997	Yuan	.....	D11/90
D437,671 S *	2/2001	Fajerstein	.....	D1/106
D618,132 S	6/2010	Wong		
D623,980 S *	9/2010	Yu	.....	D11/90
D654,394 S *	2/2012	Kothari	.....	D11/40
D656,063 S *	3/2012	Botha	.....	D11/90
D684,887 S *	6/2013	Wein	.....	D11/91

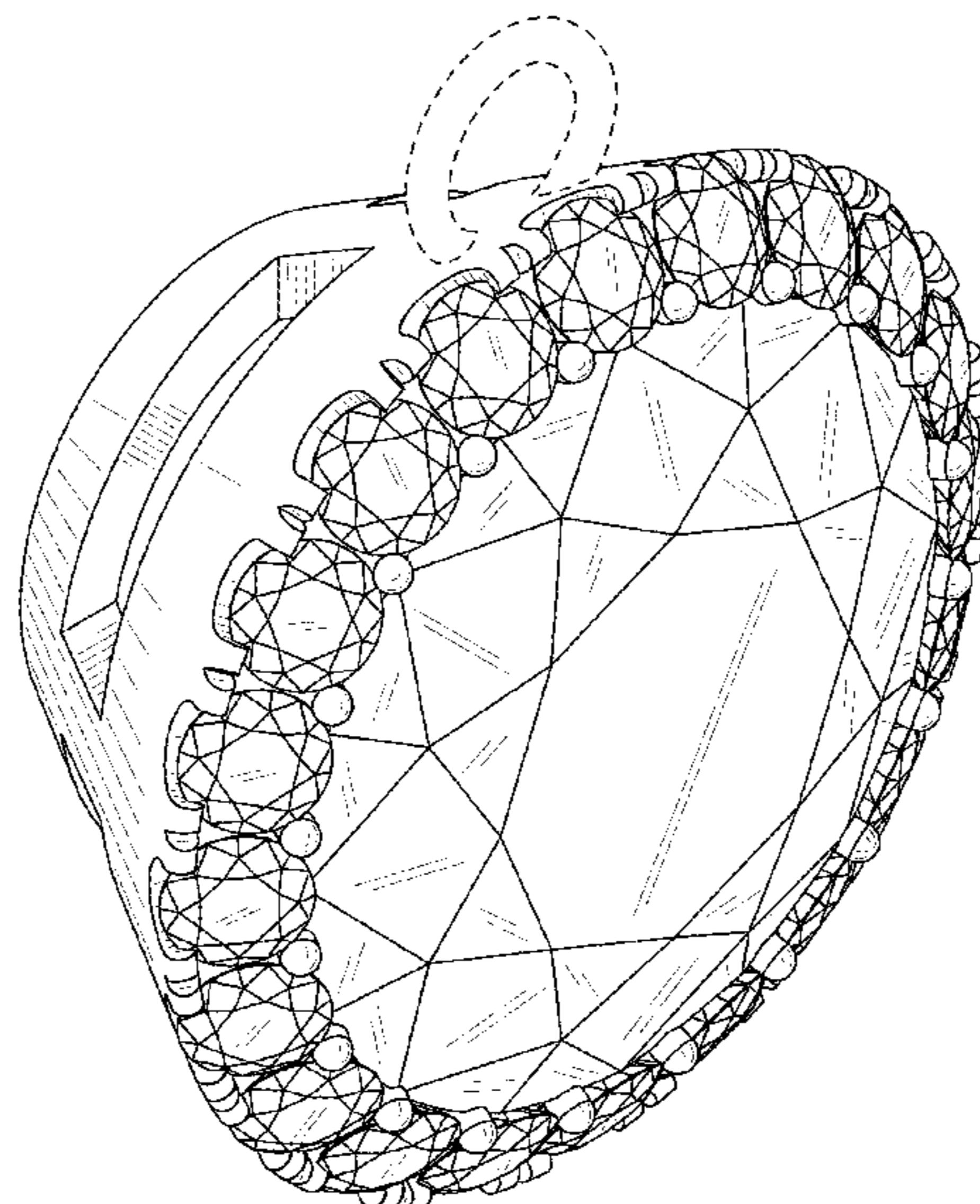

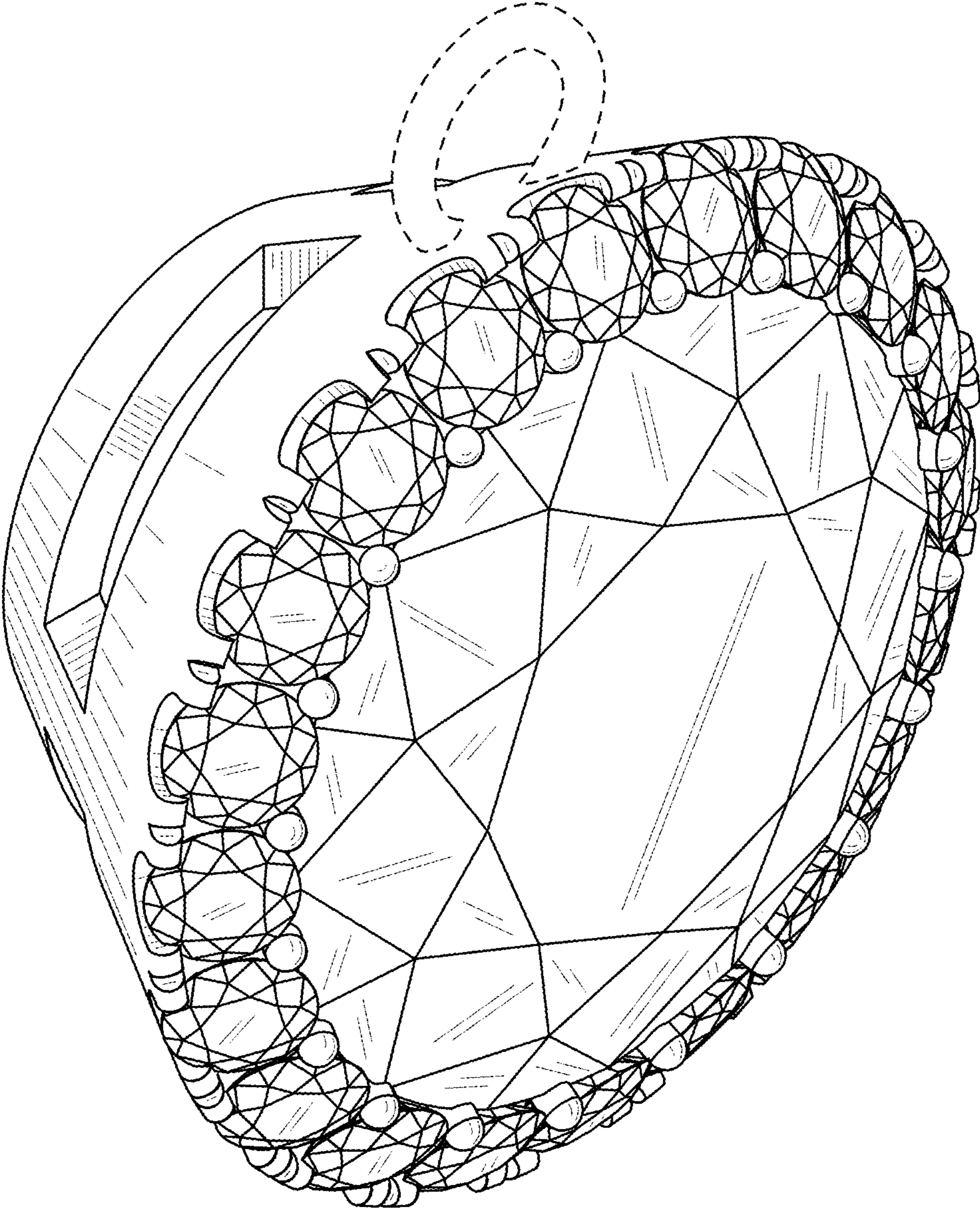

FIG. 1

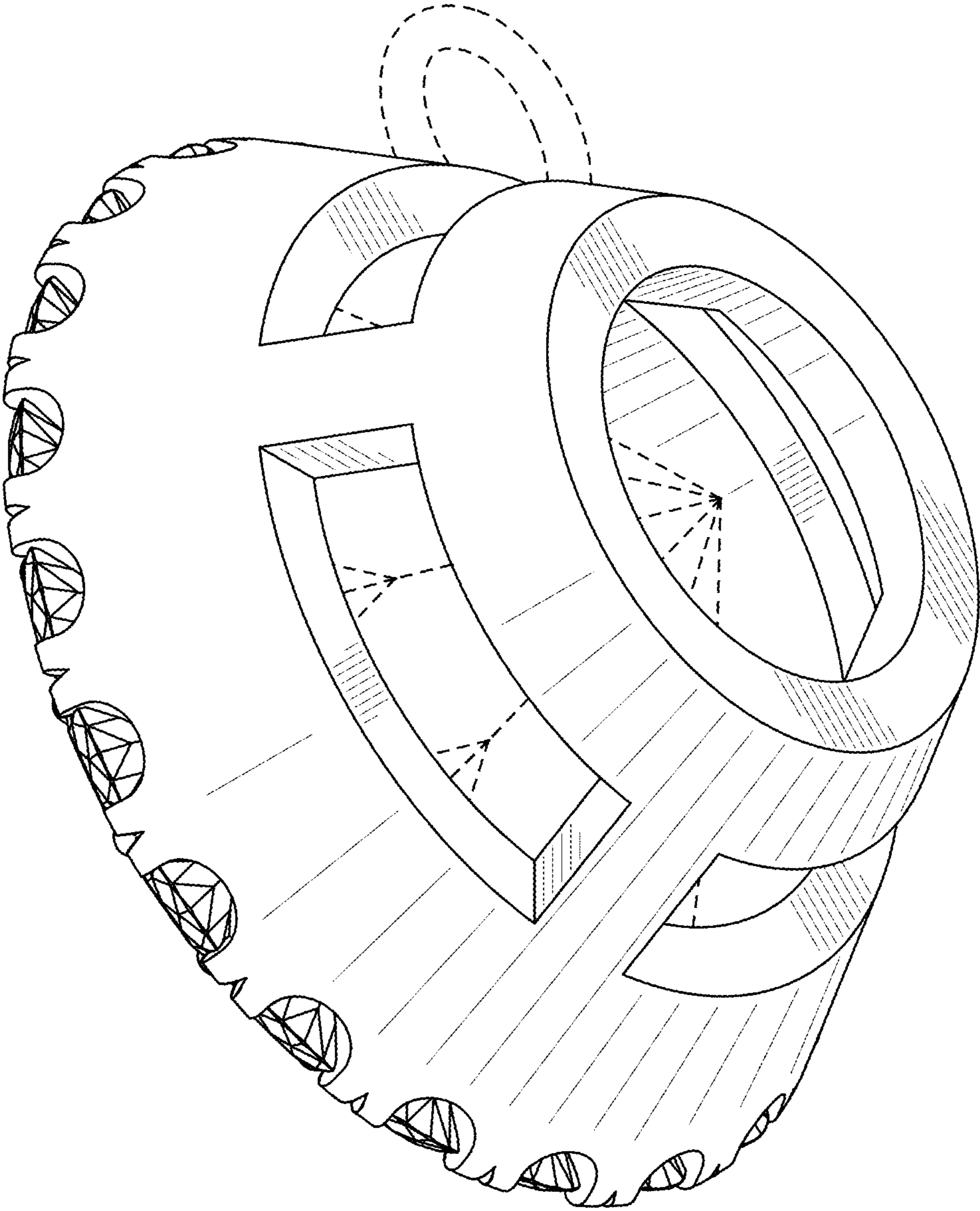

FIG. 2

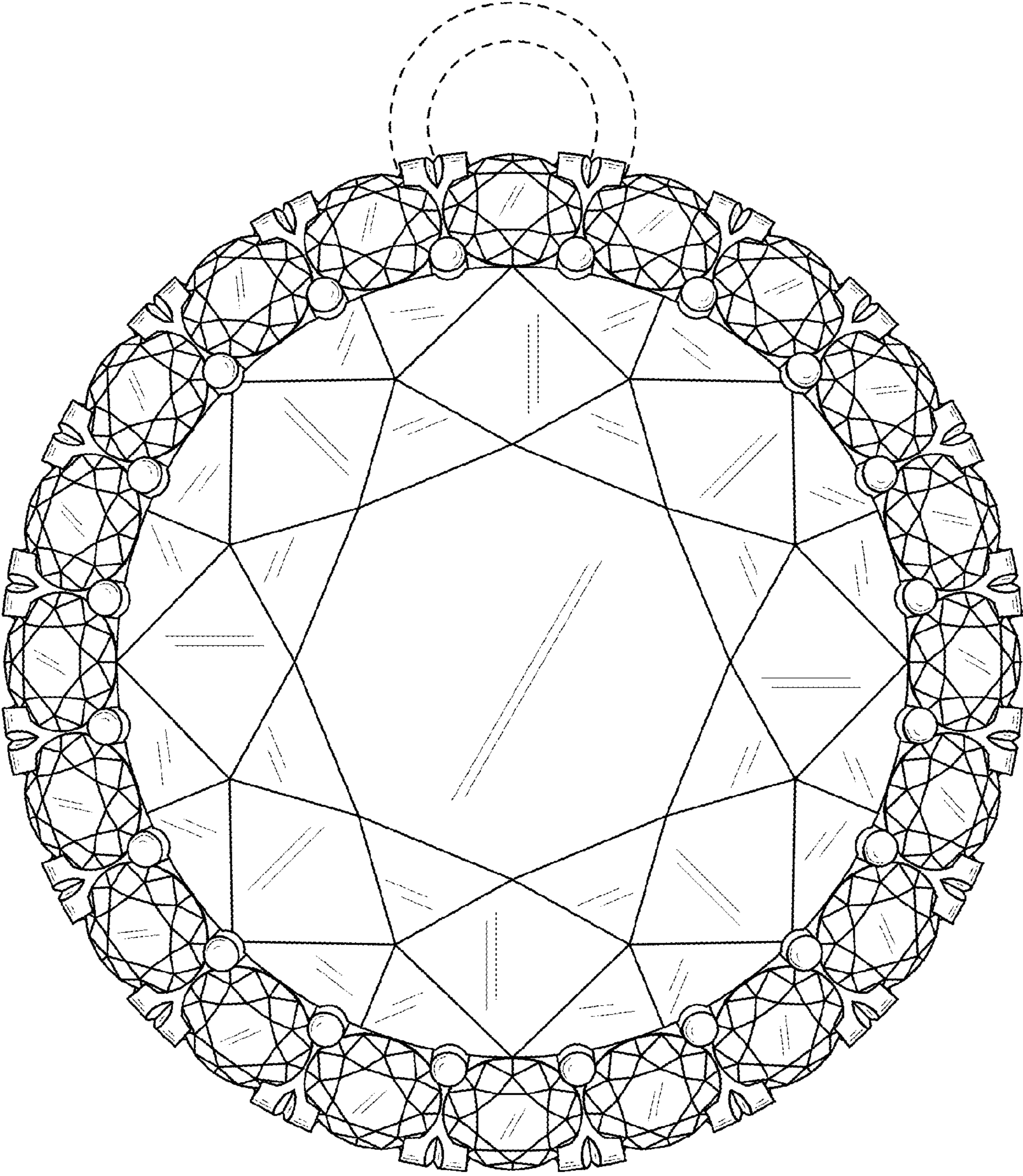

FIG. 3

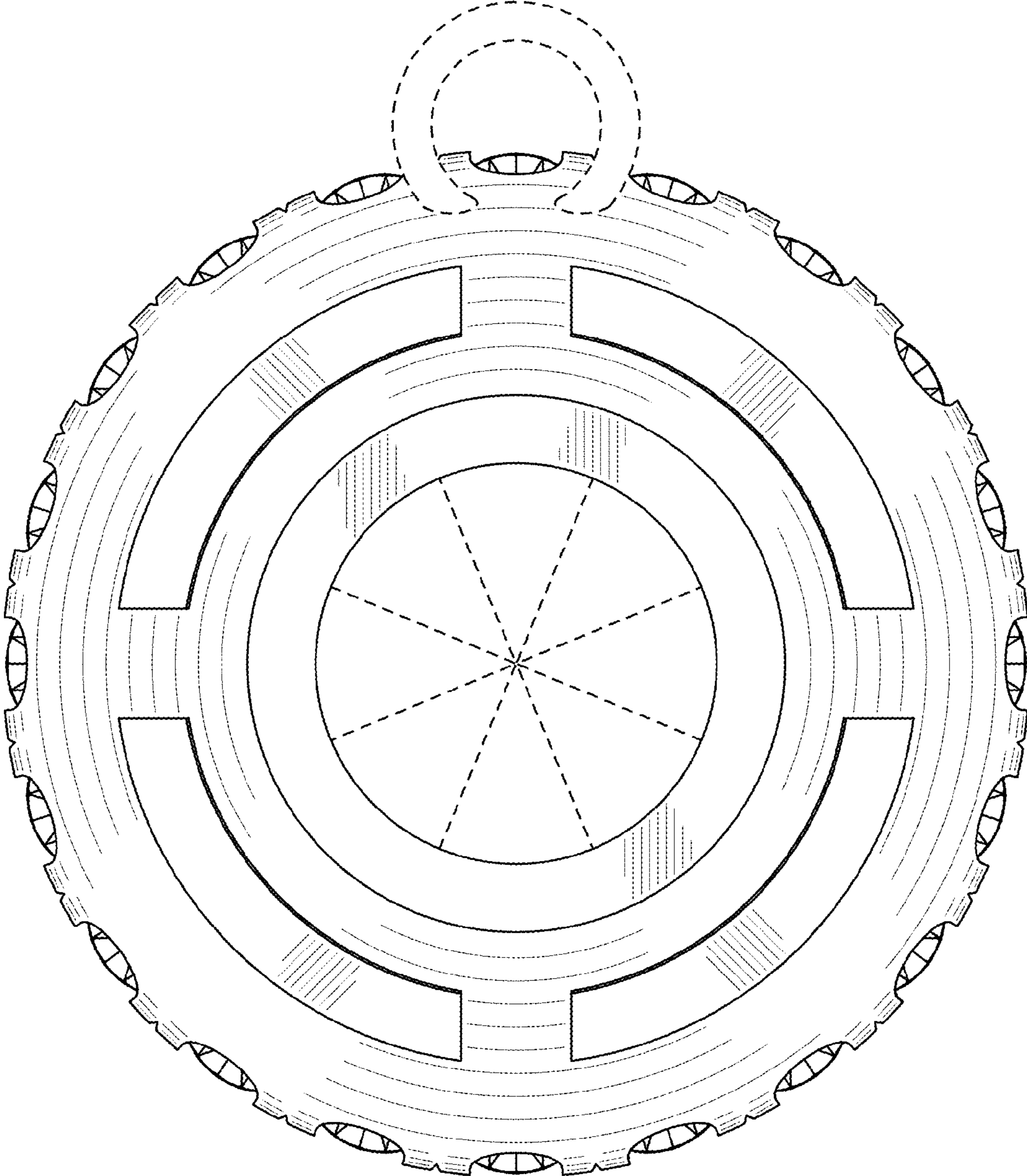

FIG. 4

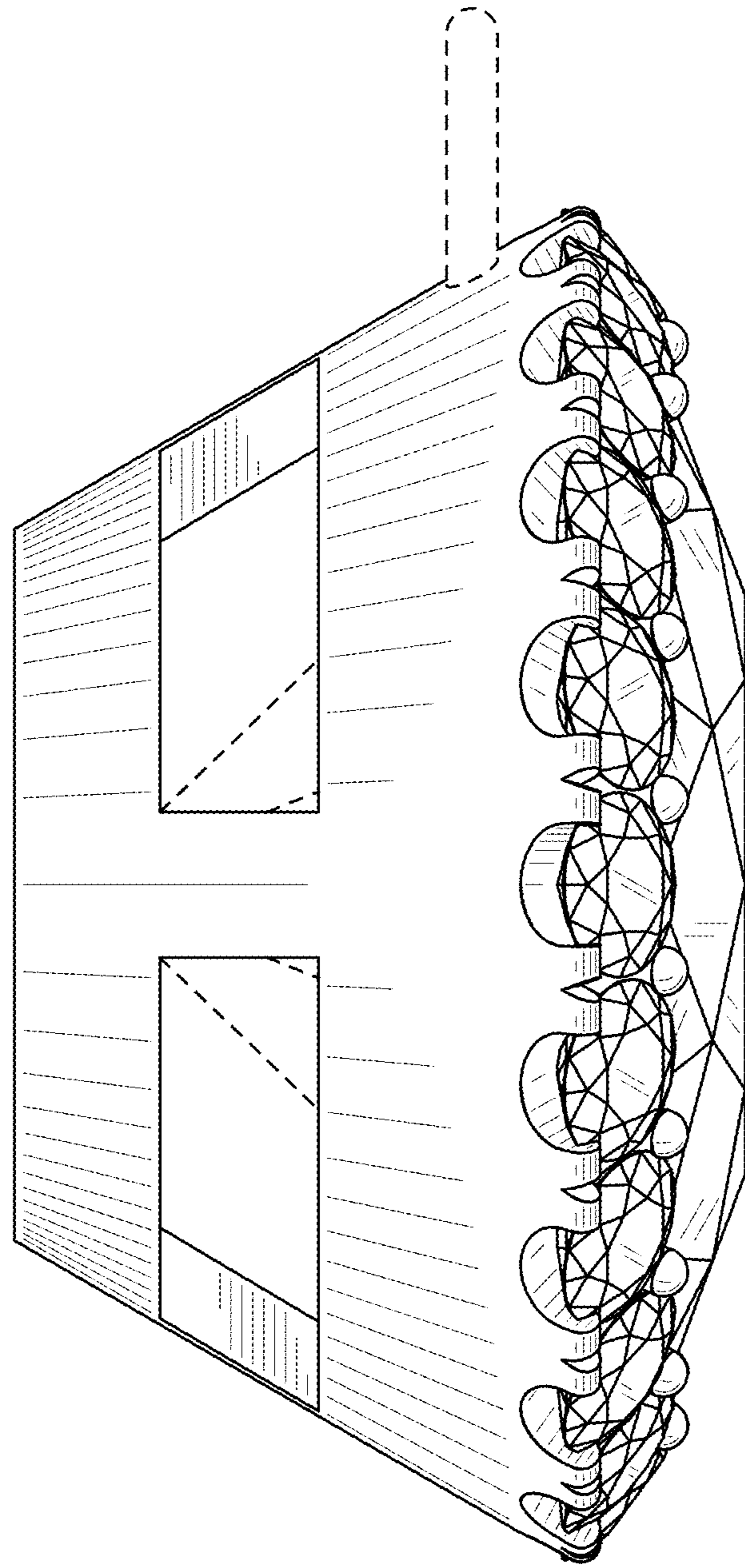

FIG. 5

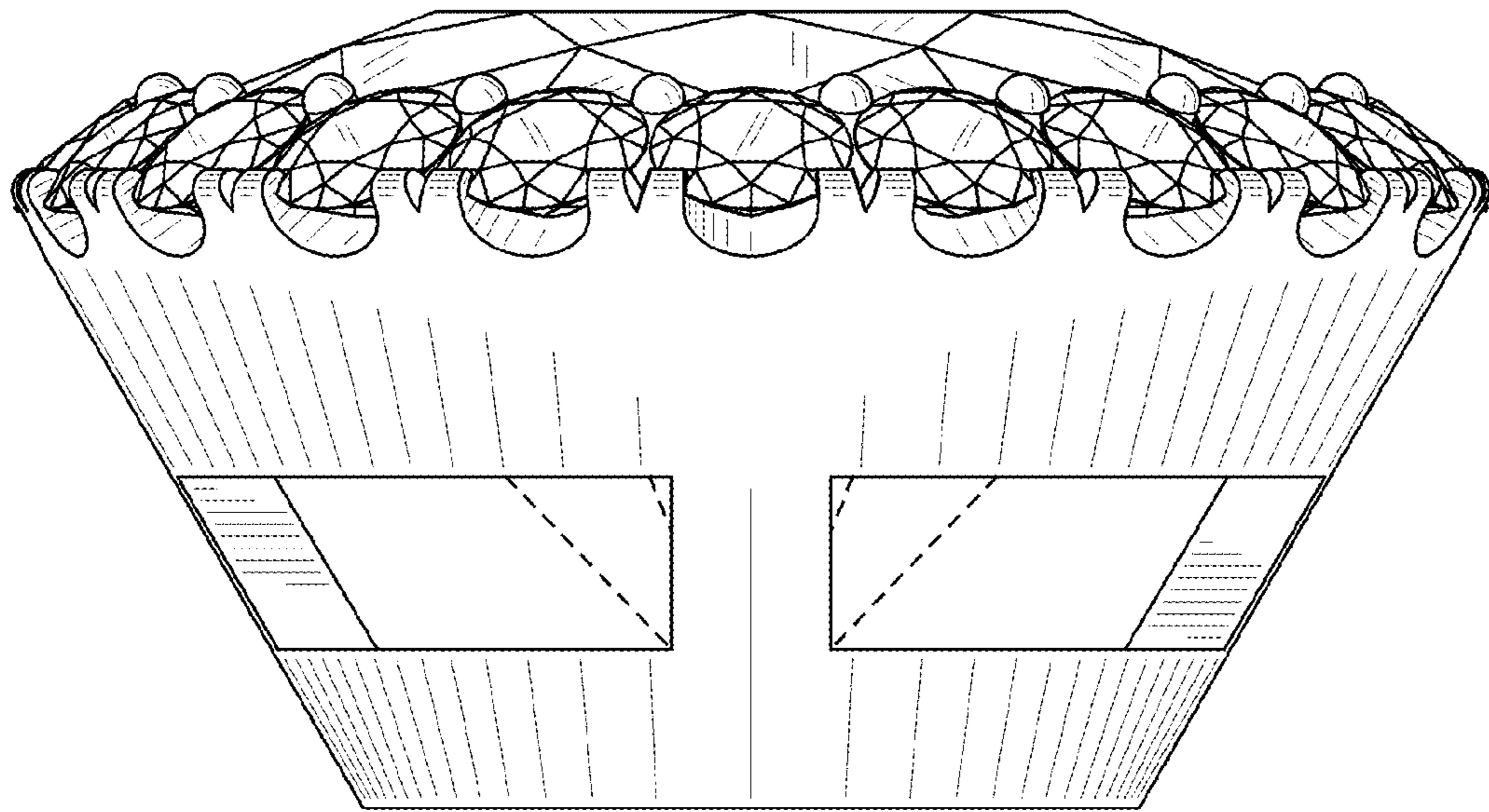

FIG. 6

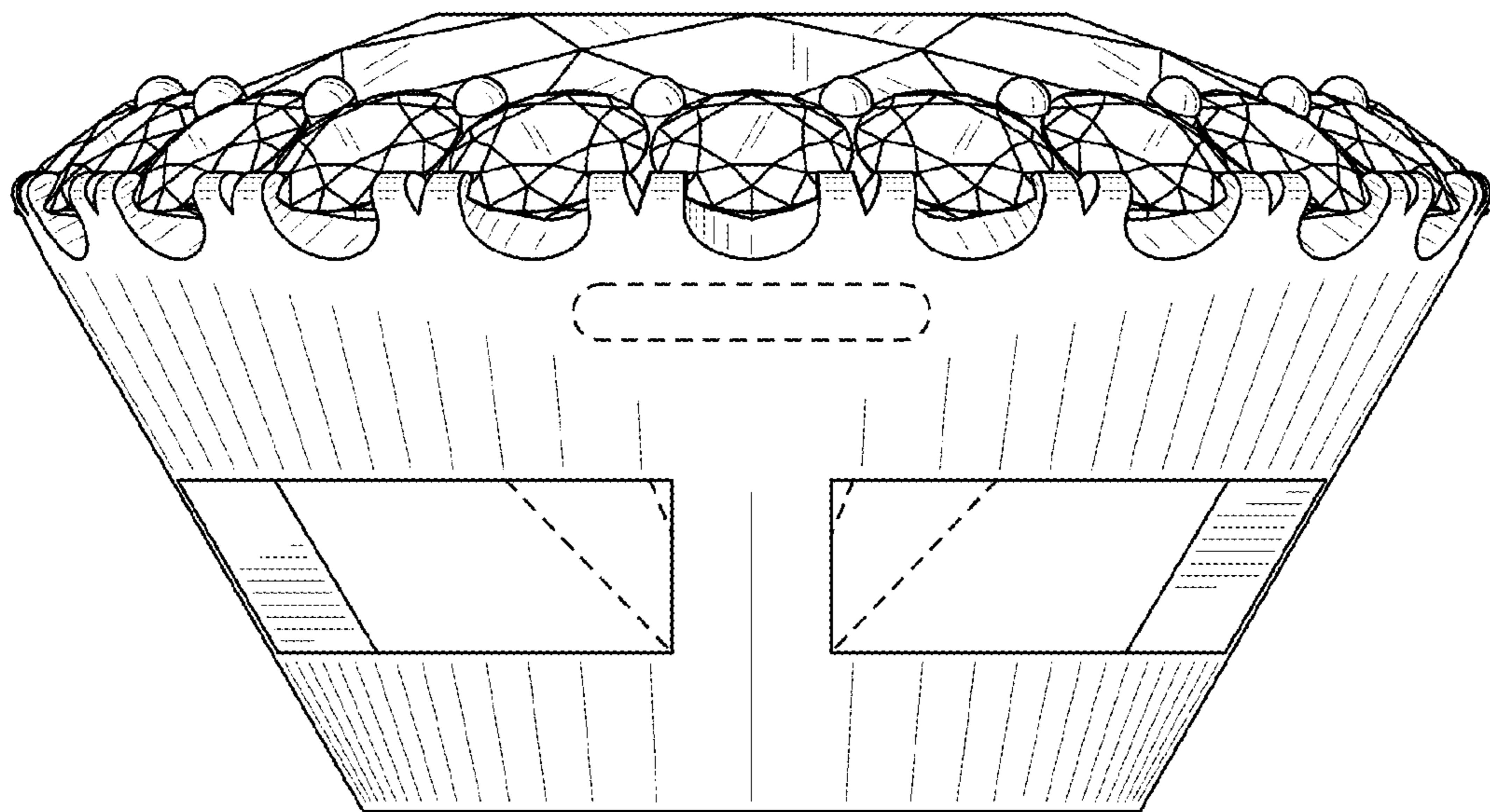

FIG. 7