

US00D753013S

(12) **United States Design Patent**
Riviere

(10) **Patent No.:** **US D753,013 S**

(45) **Date of Patent:** **** Apr. 5, 2016**

(54) **PENDANT**

(71) Applicant: **HARRY WINSTON SA,**
Plan-les-Ouates (CH)

(72) Inventor: **Dominique Riviere,** New York, NY (US)

(73) Assignee: **HARRY WINSTON SA,**
Plan-les-Ouates (CH)

(**) Term: **14 Years**

(21) Appl. No.: **29/503,994**

(22) Filed: **Oct. 1, 2014**

(30) **Foreign Application Priority Data**

Apr. 1, 2014 (WO) DM/083 269

(51) **LOC (10) Cl.** **11-01**

(52) **U.S. Cl.**
USPC **D11/79; D11/92**

(58) **Field of Classification Search**

USPC D11/1, 2, 40-48, 79-8, 91, 92, 96, 84,
D11/63, 676; 63/12, 13, 1.11, 1.16, 26, 27,
63/28, 29.1, 29.2, 35, 40

CPC A44C 7/00; A44C 7/002; A44C 7/003;
A44C 7/004; A44C 7/005; A44C 7/006;
A44C 7/007; A44C 7/008; A44C 7/009;
A44C 17/02; A44C 17/0208; A44C 17/0216;
A44C 17/0255; A44C 17/0233; A44C
17/0241; A44C 17/025; A44C 17/0258;
A44C 17/0266; A44C 25/00; A44C 25/001;
A44C 25/007

See application file for complete search history.

(56) **References Cited**

U.S. PATENT DOCUMENTS

D135,780 S * 6/1943 Levy D11/40
D150,443 S * 8/1948 Philippe D11/40

D154,389 S * 7/1949 Katz D11/67
D154,390 S * 7/1949 Katz D11/40
D158,546 S * 5/1950 Bandach D11/67
D159,078 S * 6/1950 Katz D11/67
D622,173 S * 8/2010 Blad D11/40
D702,587 S * 4/2014 Pasquetti D11/84
D729,107 S * 5/2015 Riviere D11/42
2011/0179826 A1 * 7/2011 Nhaissi A44C 17/046
63/15.45

OTHER PUBLICATIONS

[Online] <http://www.jewelsdujour.com/wp-content/uploads/2012/12/we-told-you-the-emeralds-sold-well-an-emerald-and-diamond-pendant-brooch-also-by-bvlgari-sold-for-657-million-it-was-estimated-at-500000.jpg>. Retrieved Oct. 16, 2015.*

(Continued)

Primary Examiner — Garth Rademaker

Assistant Examiner — Melanie Pellegrini

(74) *Attorney, Agent, or Firm* — Donald J. Raft; Kristen A. Mogavero; Collen IP

(57)

CLAIM

The ornamental design for a pendant, as shown.

DESCRIPTION

FIG. 1 is a front right perspective view of a pendant showing my new design;

FIG. 2 is a front view thereof;

FIG. 3 is a rear view thereof;

FIG. 4 is a left side view thereof;

FIG. 5 is a right side view thereof;

FIG. 6 is a top view thereof;

FIG. 7 is a bottom view thereof; and,

FIG. 8 is a rear right perspective view thereof.

1 Claim, 6 Drawing Sheets

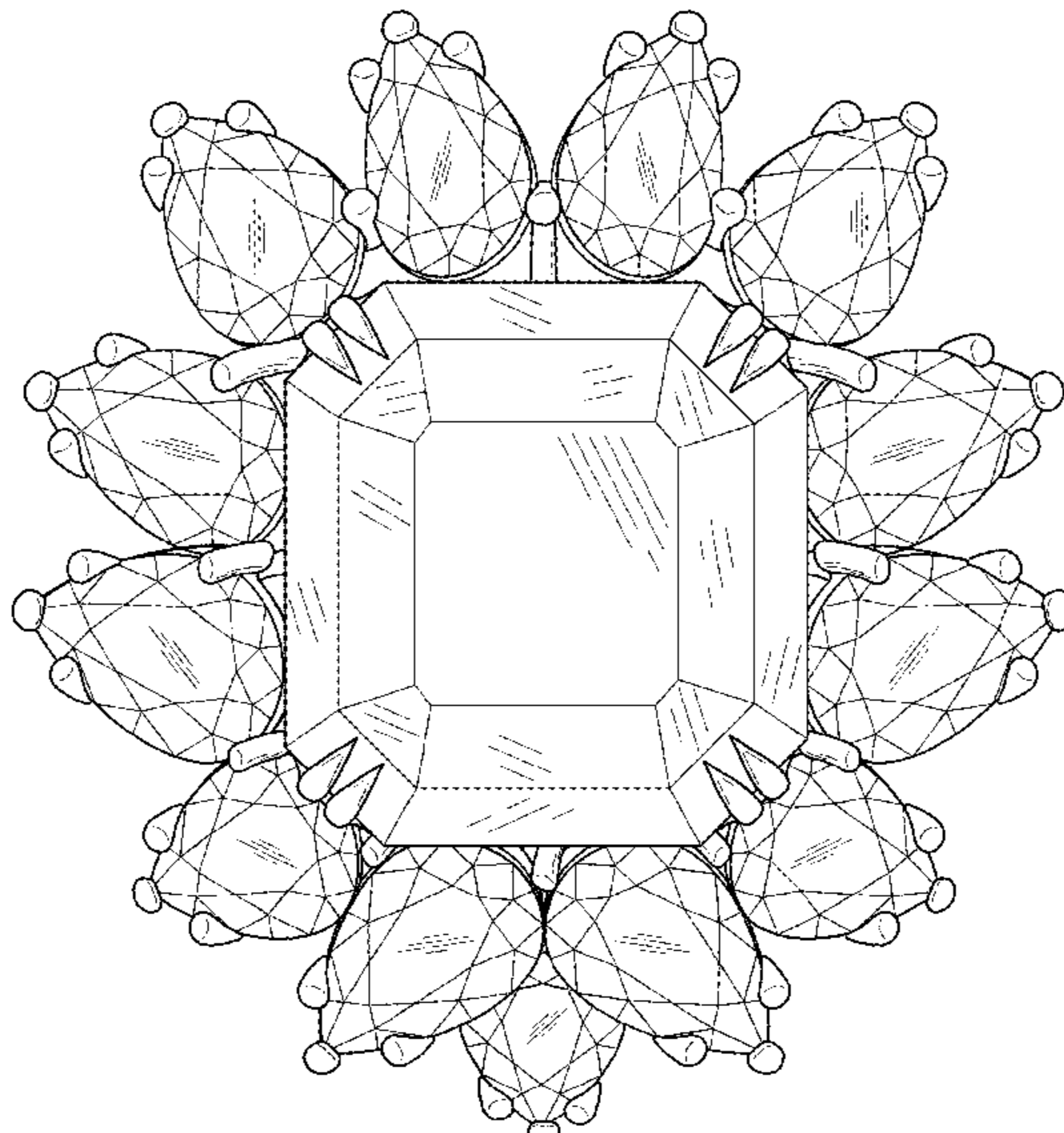

(56)

References Cited

[Online] <http://www.sothebys.com/content/dam/stb/lots/L10/L10052/L10052-355-lr-1.jpg>. Retrieved Oct. 16, 2015.*

OTHER PUBLICATIONS

[Online] http://www.christies.com/lotfinderimages/d54363/a_pair_of_sapphire_and_diamond_ear_pendants_by_harry_winston_d5436338h.jpg. Retrieved Oct. 16, 2015.*

* cited by examiner

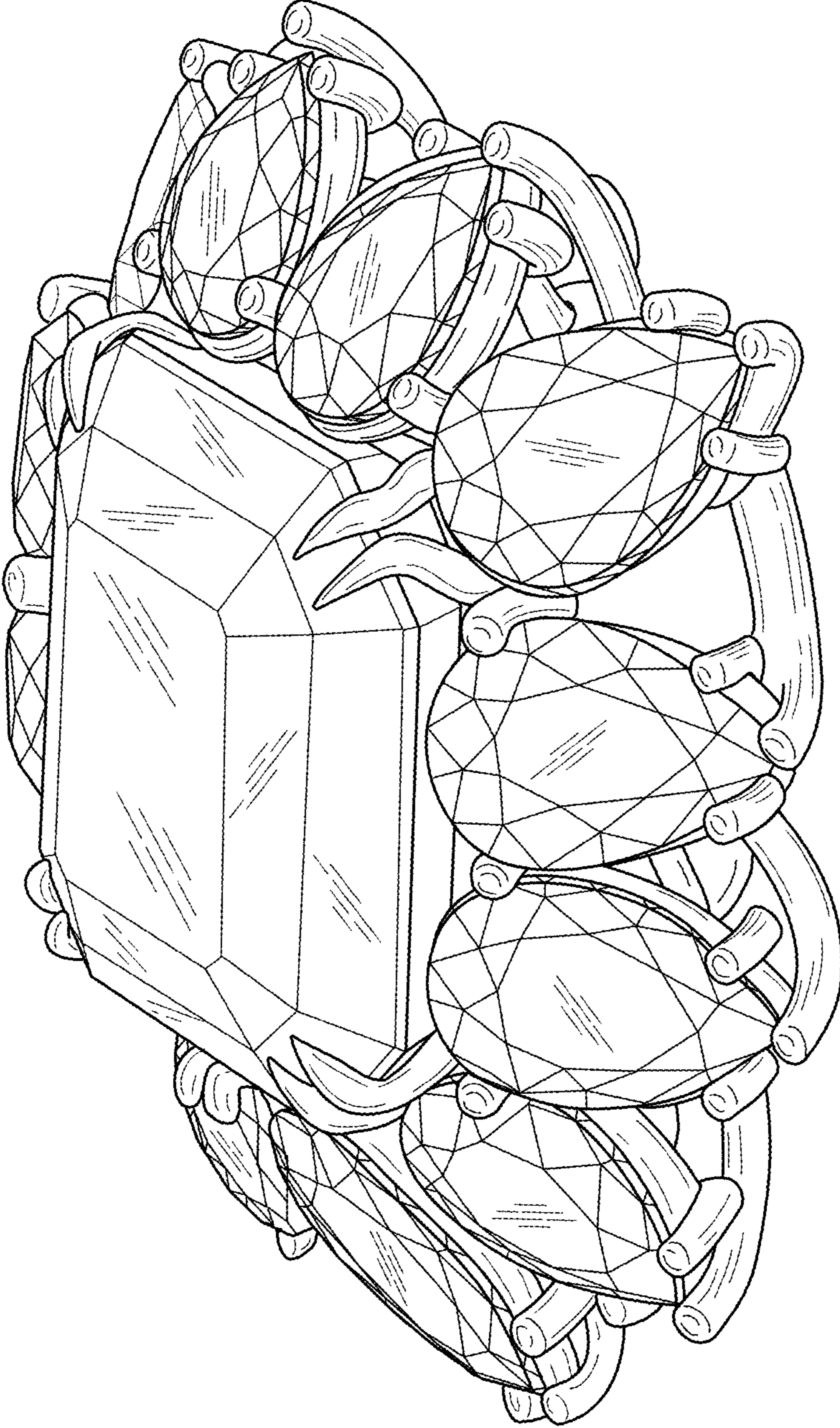

FIG. 1

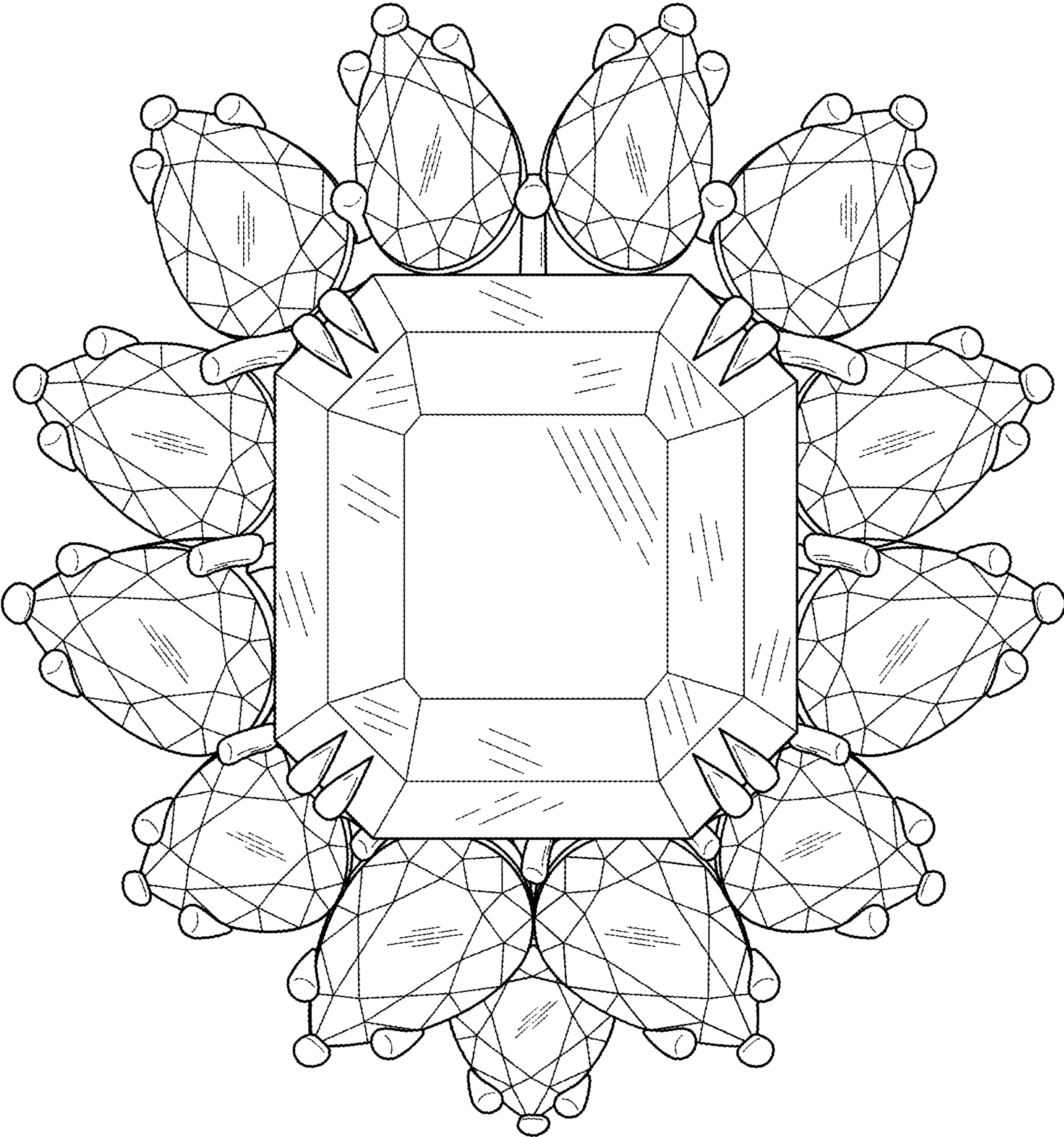

FIG. 2

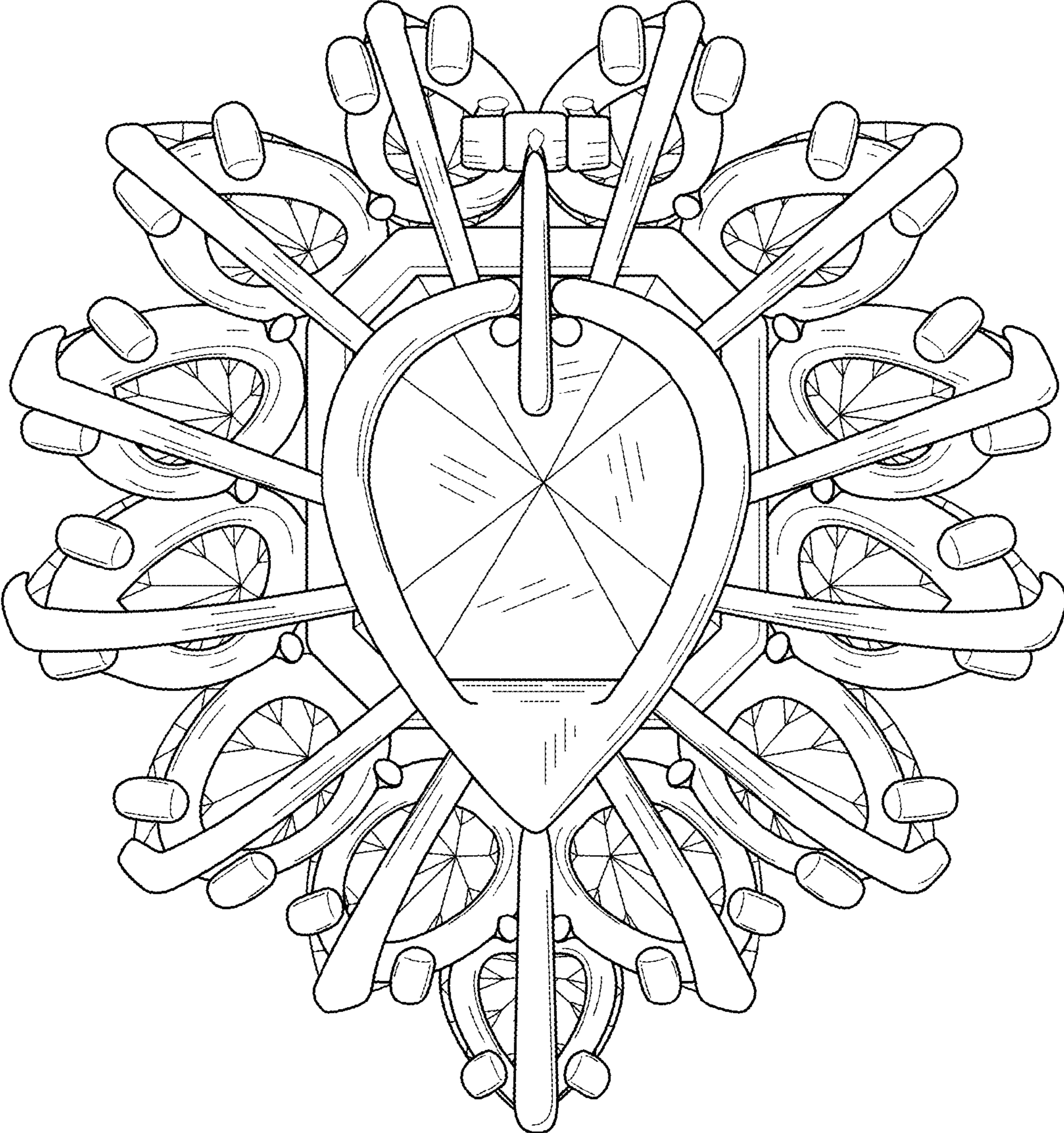

FIG. 3

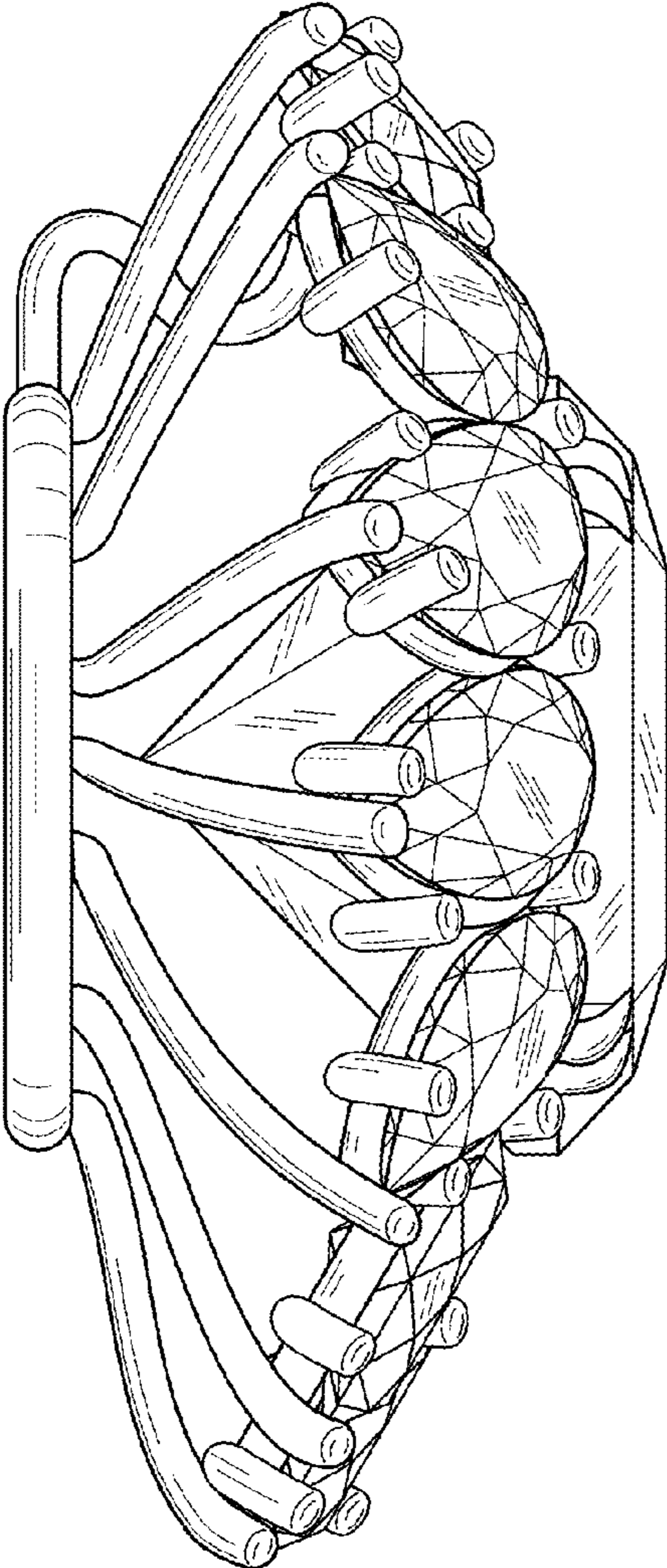

FIG. 4

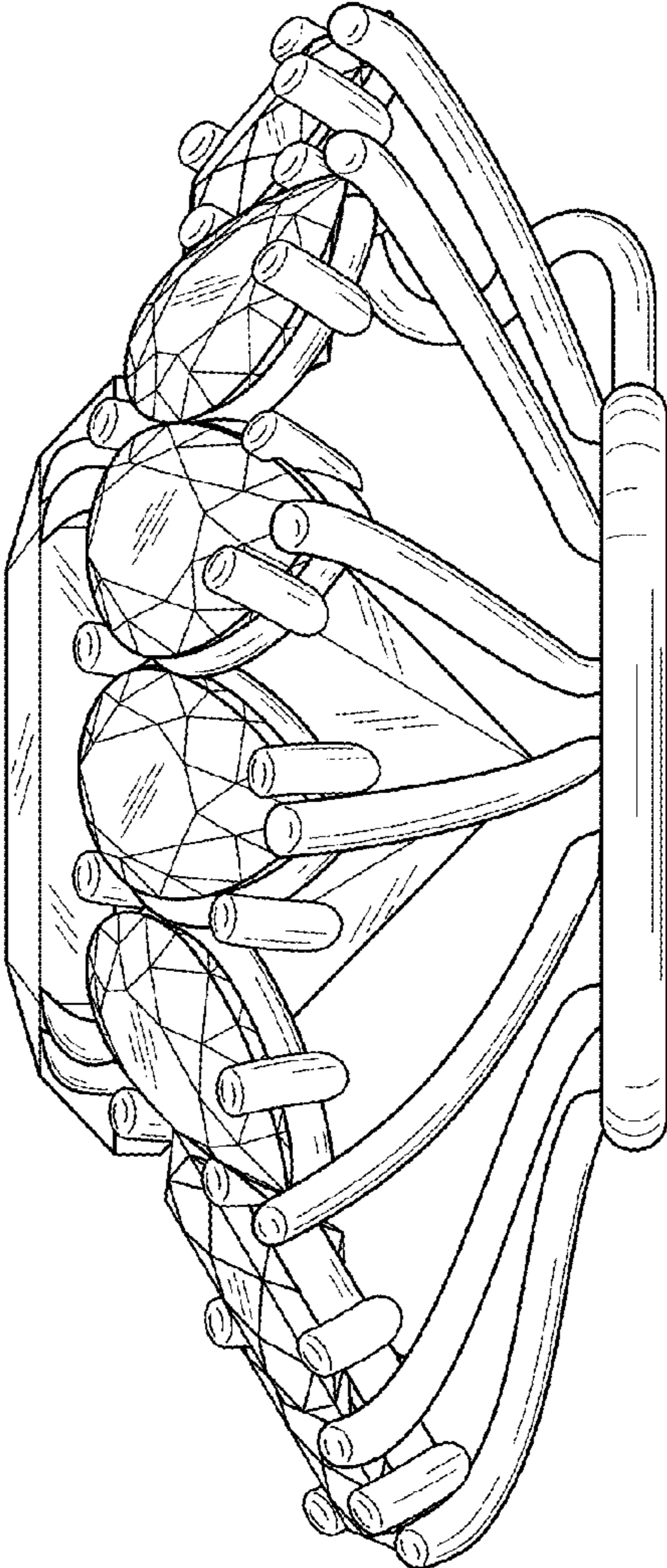

FIG. 5

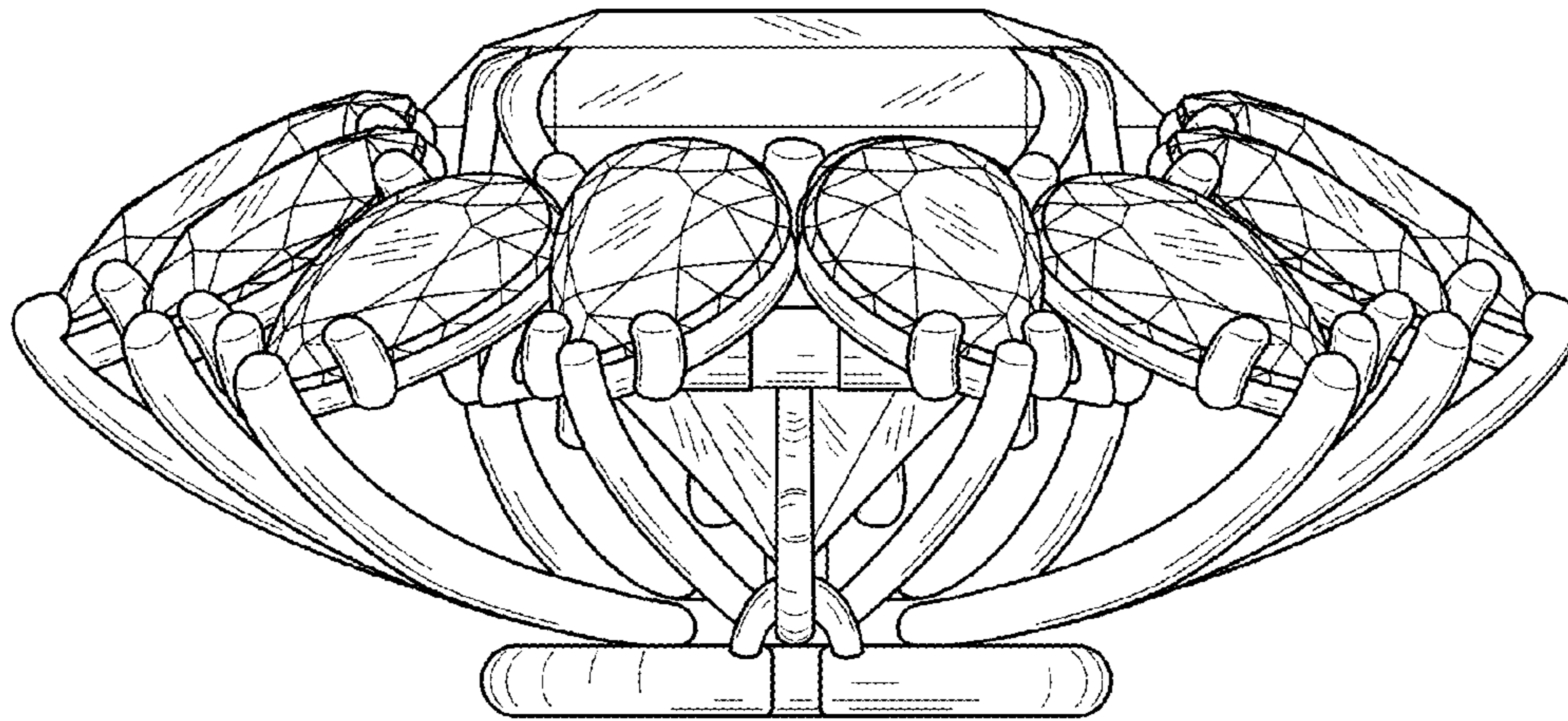

FIG. 6

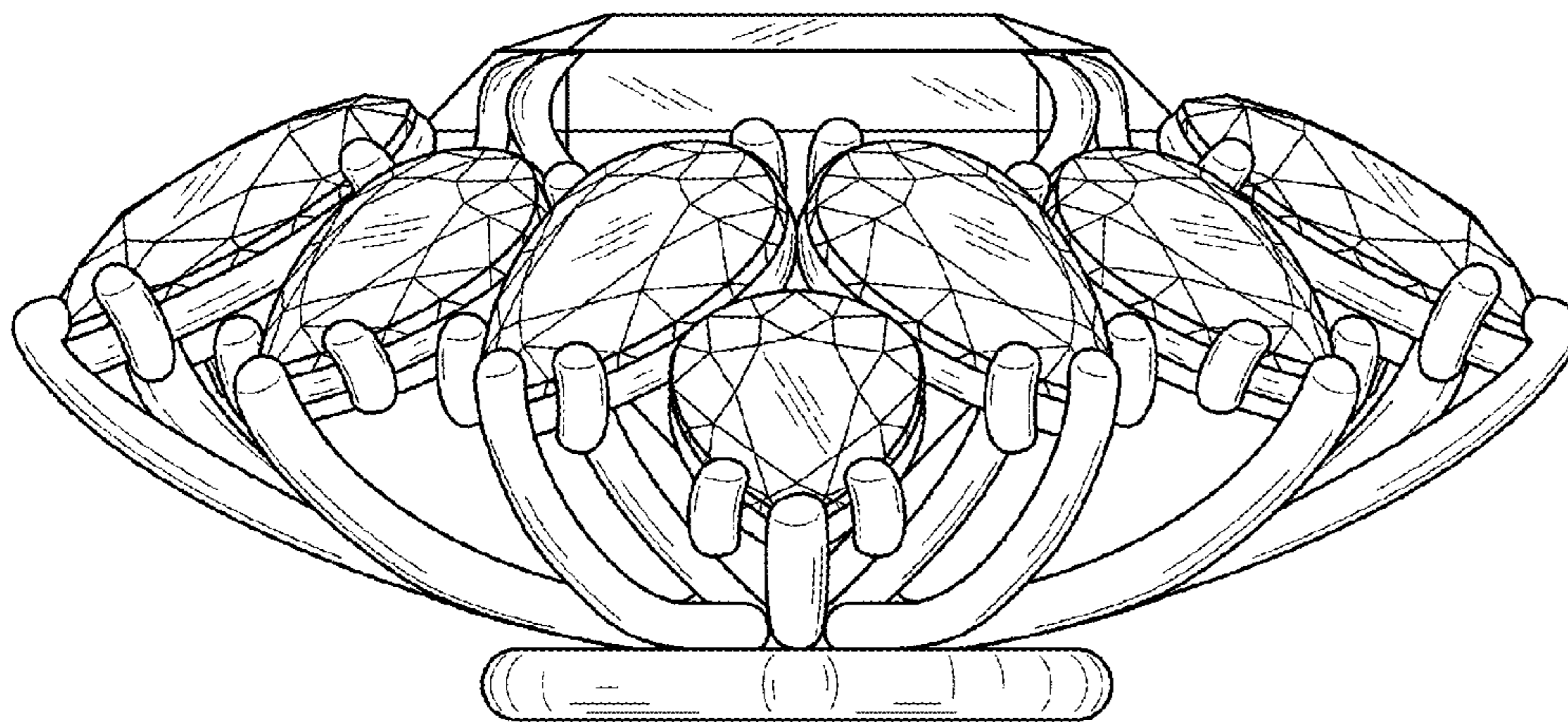

FIG. 7

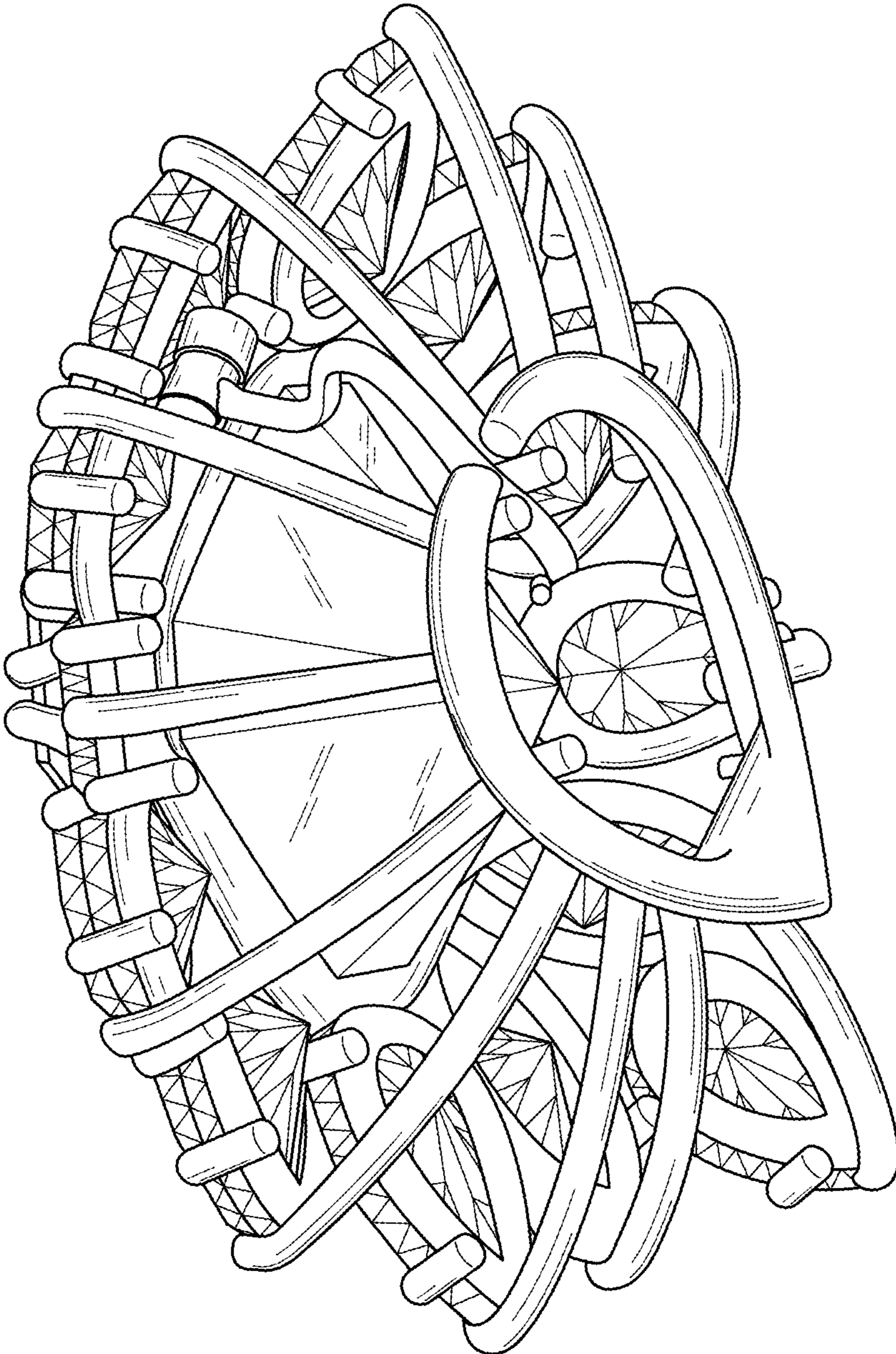

FIG. 8