

US00D752837S

(12) **United States Design Patent**
Wyse et al.

(10) **Patent No.:** **US D752,837 S**
(45) **Date of Patent:** **** Mar. 29, 2016**

(54) **POWERED WHEELBARROW WITH
ARTICULATING CHASSIS**

(71) Applicant: **Granite Industries, Inc.**, Archbold, OH
(US)

(72) Inventors: **Steven J. Wyse**, Archbold, OH (US);
Brent A. Johnston, West Unity, OH
(US)

(73) Assignee: **Granite Industries, Inc.**, Archbold, OH
(US)

(**) Term: **14 Years**

(21) Appl. No.: **29/510,189**

(22) Filed: **Nov. 25, 2014**

(51) **LOC (10) Cl.** **12-02**

(52) **U.S. Cl.**
USPC **D34/16**

(58) **Field of Classification Search**

USPC D34/12-27; 280/651, 47.34, 47.24,
280/47.26, 47.17, 654, 79.3, 653, 659,
280/47.31, 415.1, 515, 47.131, 47.15,
280/47.12, 47.33, 47.315, 31, 26, 16, 47.23,
280/17, 41, 47.32, 18, 47.27, 28, 47.2, 652,
280/62; 298/2, 1 C, 17.5; 180/19.1, 212,
180/54.2, 65.6, 65.1, 208, 19.3, 214, 907,
180/908, 216
CPC B62B 1/12; B62B 2203/70; B62B 3/02;
B62B 5/0438; B62B 5/0026; B62B 1/18;
B62B 1/24; B62B 5/0033

See application file for complete search history.

(56) **References Cited**

U.S. PATENT DOCUMENTS

4,589,508 A * 5/1986 Hoover B62B 1/24
180/13
6,129,166 A * 10/2000 Sueshige B62B 5/0026
180/65.6
D527,157 S * 8/2006 Boon D34/16

D535,451 S * 1/2007 Lim D34/16
7,210,545 B1 * 5/2007 Waid B60K 7/0007
180/19.1
7,775,306 B1 * 8/2010 Adkins B62B 1/18
180/19.3
8,444,166 B1 * 5/2013 Jarvis B62B 3/00
280/415.1
8,985,619 B2 * 3/2015 Celli B62B 1/002
280/47.31

* cited by examiner

Primary Examiner — Cynthia Ramirez

Assistant Examiner — Gino Colan

(74) *Attorney, Agent, or Firm* — Hovey Williams LLP

(57) **CLAIM**

The ornamental design for a powered wheelbarrow with articulating chassis, as shown and described.

DESCRIPTION

FIG. 1 is a front perspective view of a powered wheelbarrow with articulating chassis showing our new design;
FIG. 2 is a rear perspective view of the powered wheelbarrow with articulating chassis thereof;
FIG. 3 is a front elevational view of the powered wheelbarrow with articulating chassis thereof;
FIG. 4 is a right elevational view of the powered wheelbarrow with articulating chassis thereof;
FIG. 5 is a rear elevational view of the powered wheelbarrow with articulating chassis thereof;
FIG. 6 is a left elevational view of the powered wheelbarrow with articulating chassis thereof; and,
FIG. 7 is a top elevational view of the powered wheelbarrow with articulating chassis thereof.

The broken lines showing in the figures are for the purpose of illustrating environment and form no part of the claimed design.

1 Claim, 7 Drawing Sheets

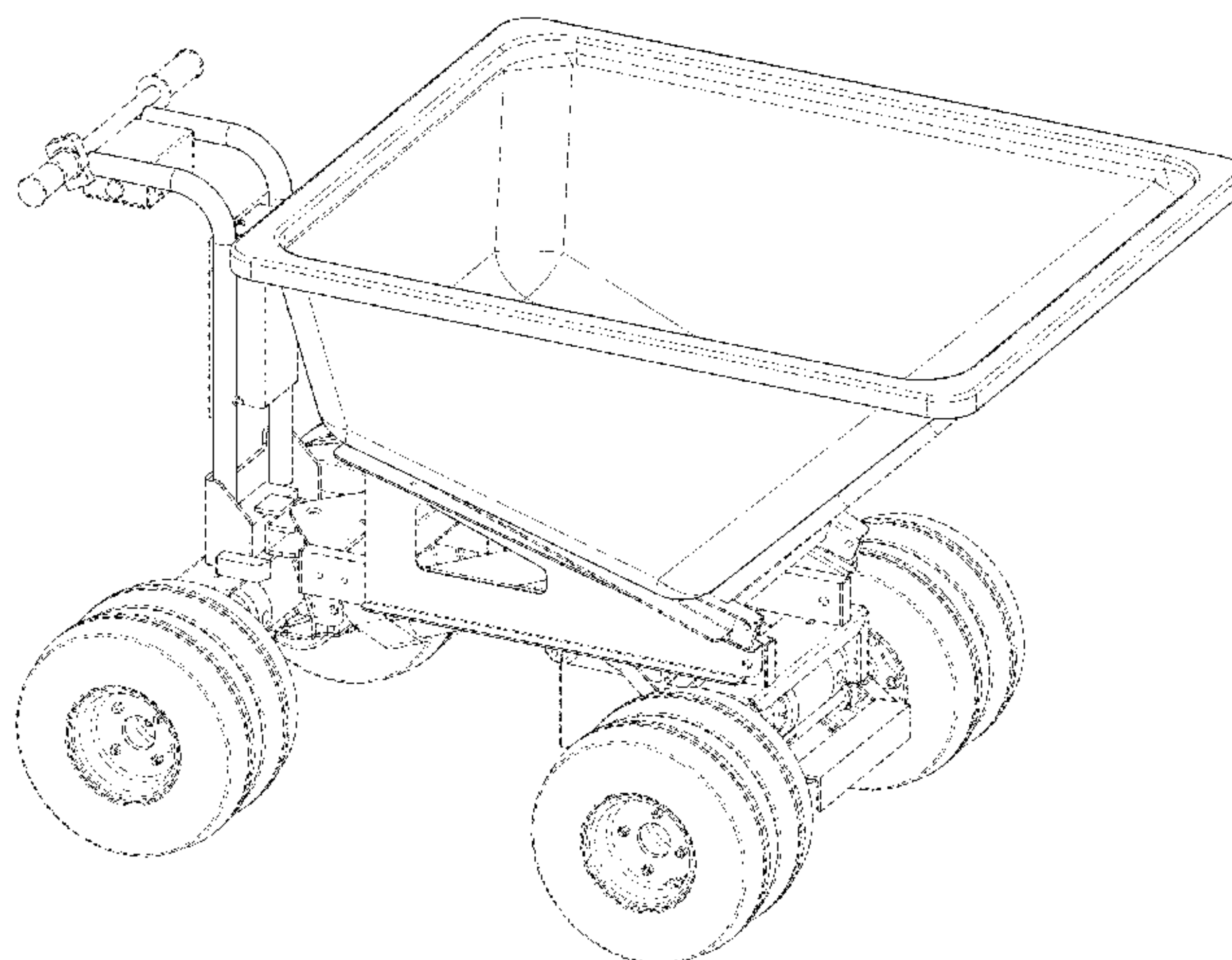

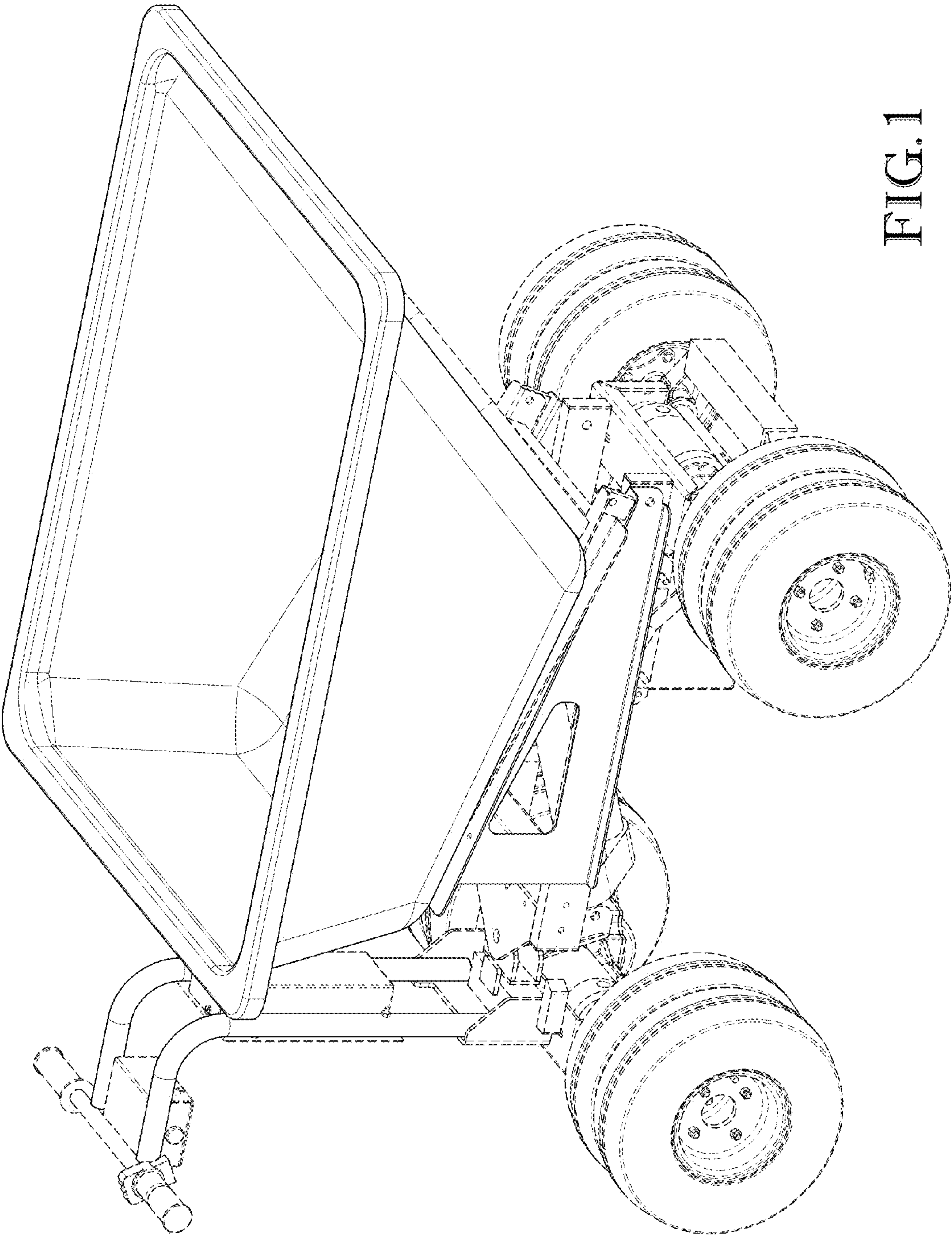

FIG. 1

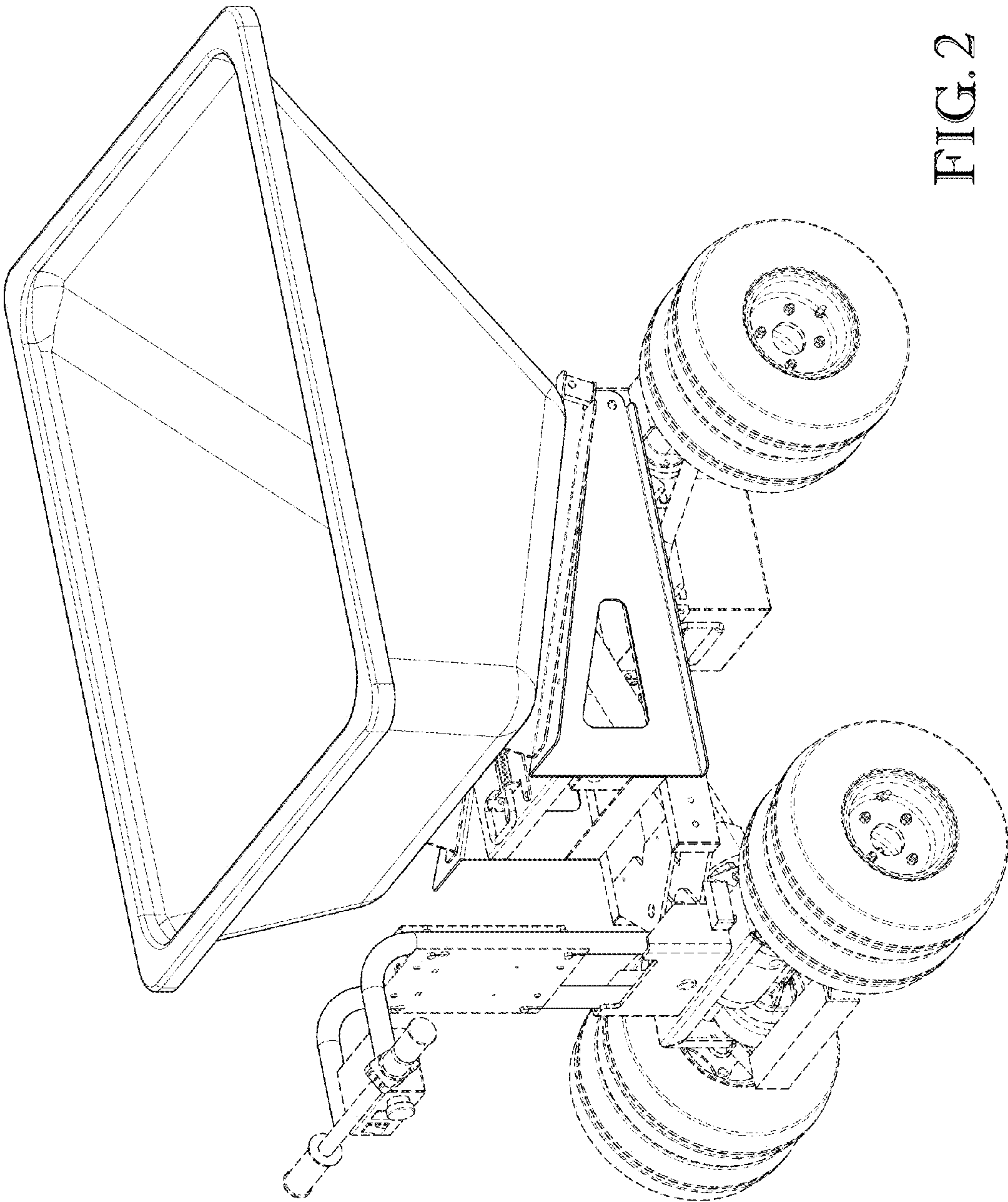
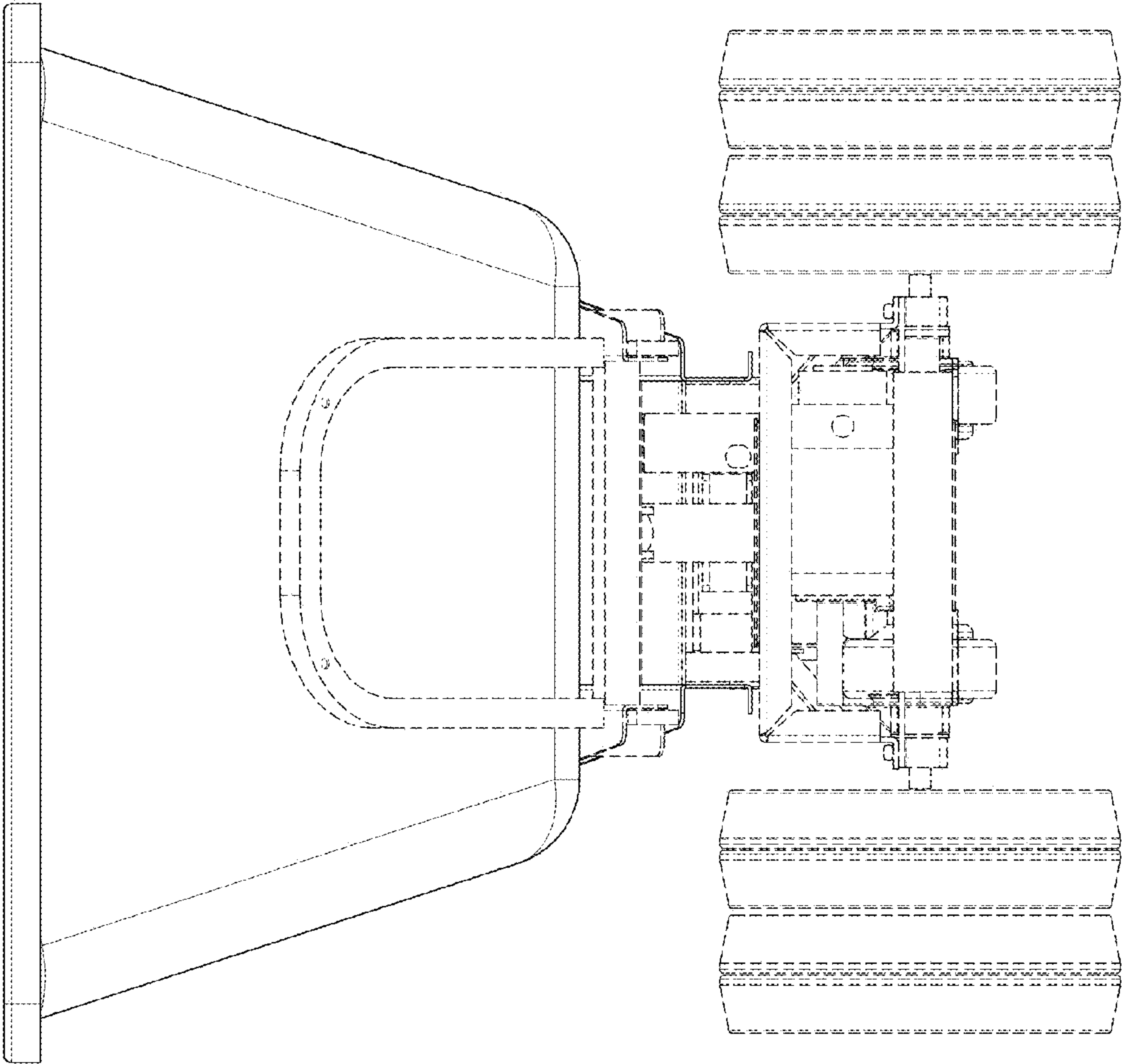

FIG. 2

FIG. 3



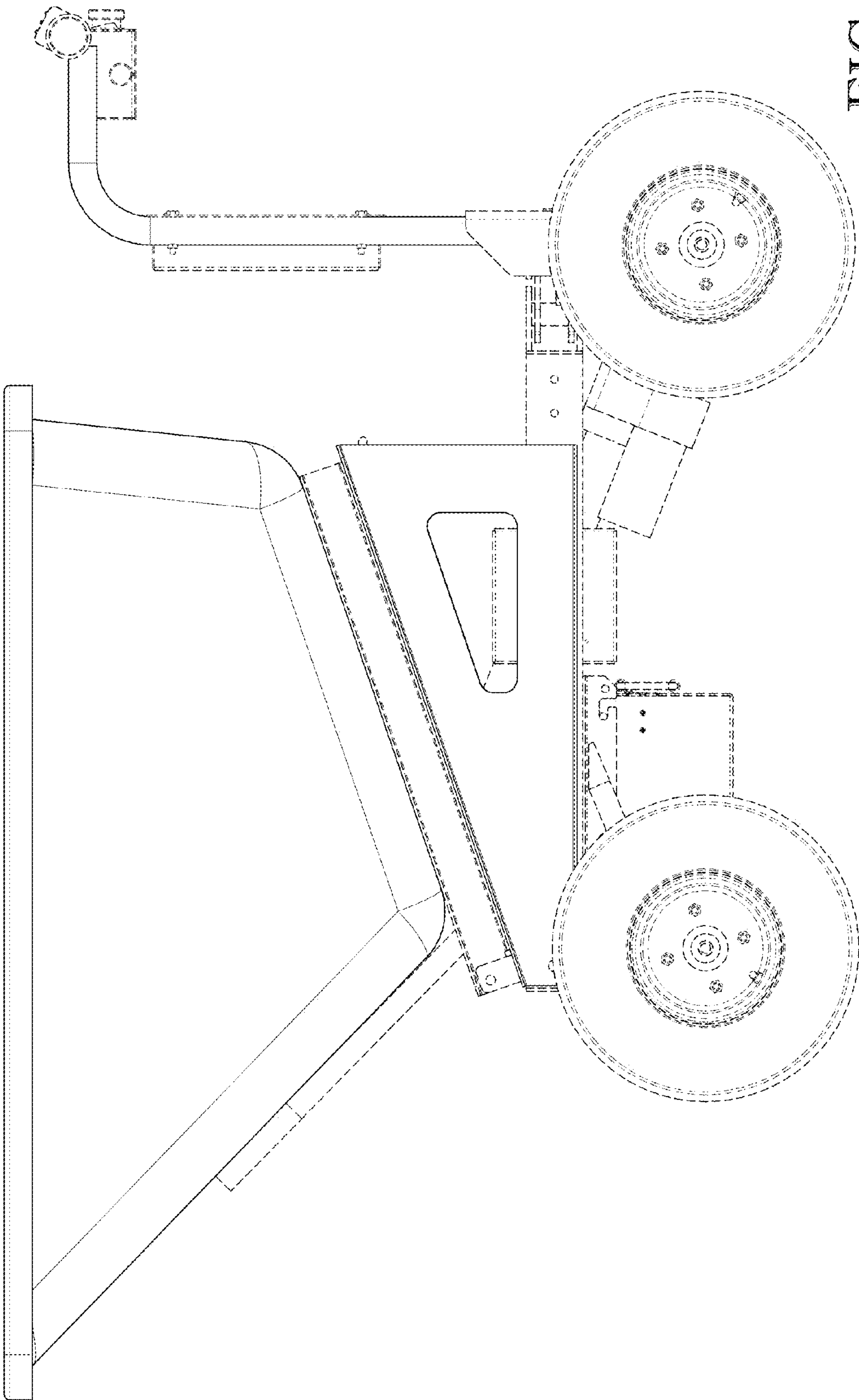

FIG. 4

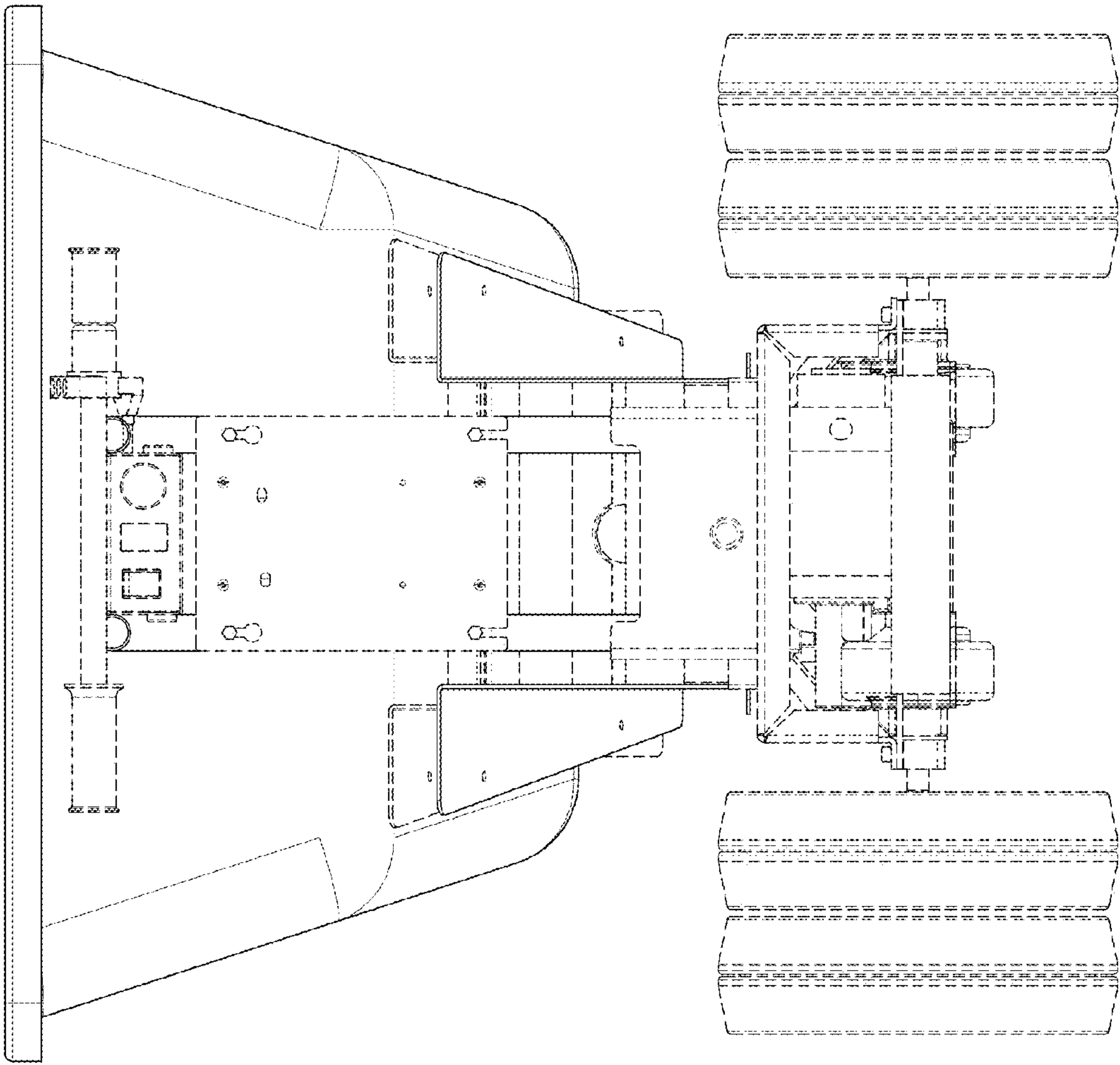

FIG. 5

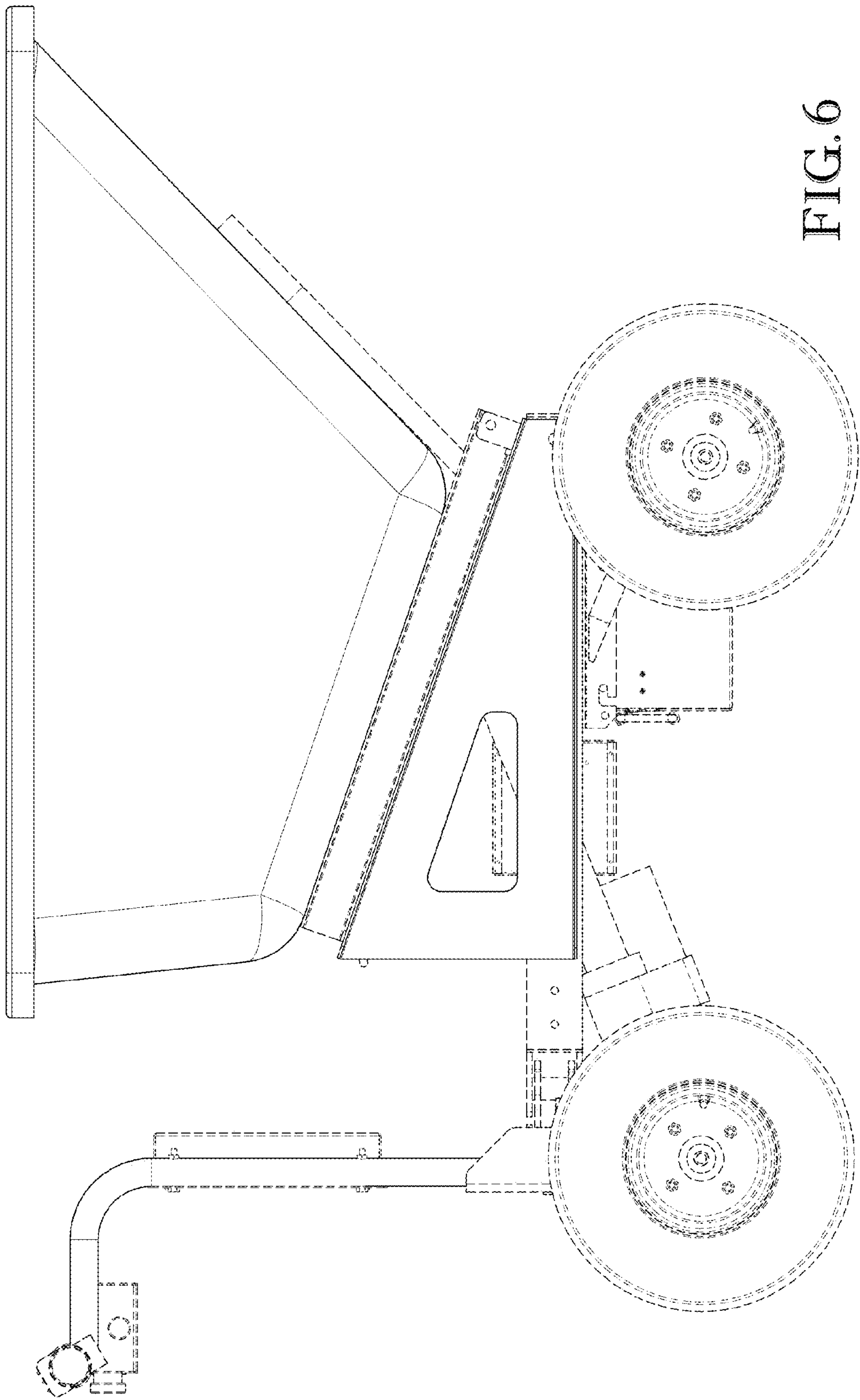

FIG. 6

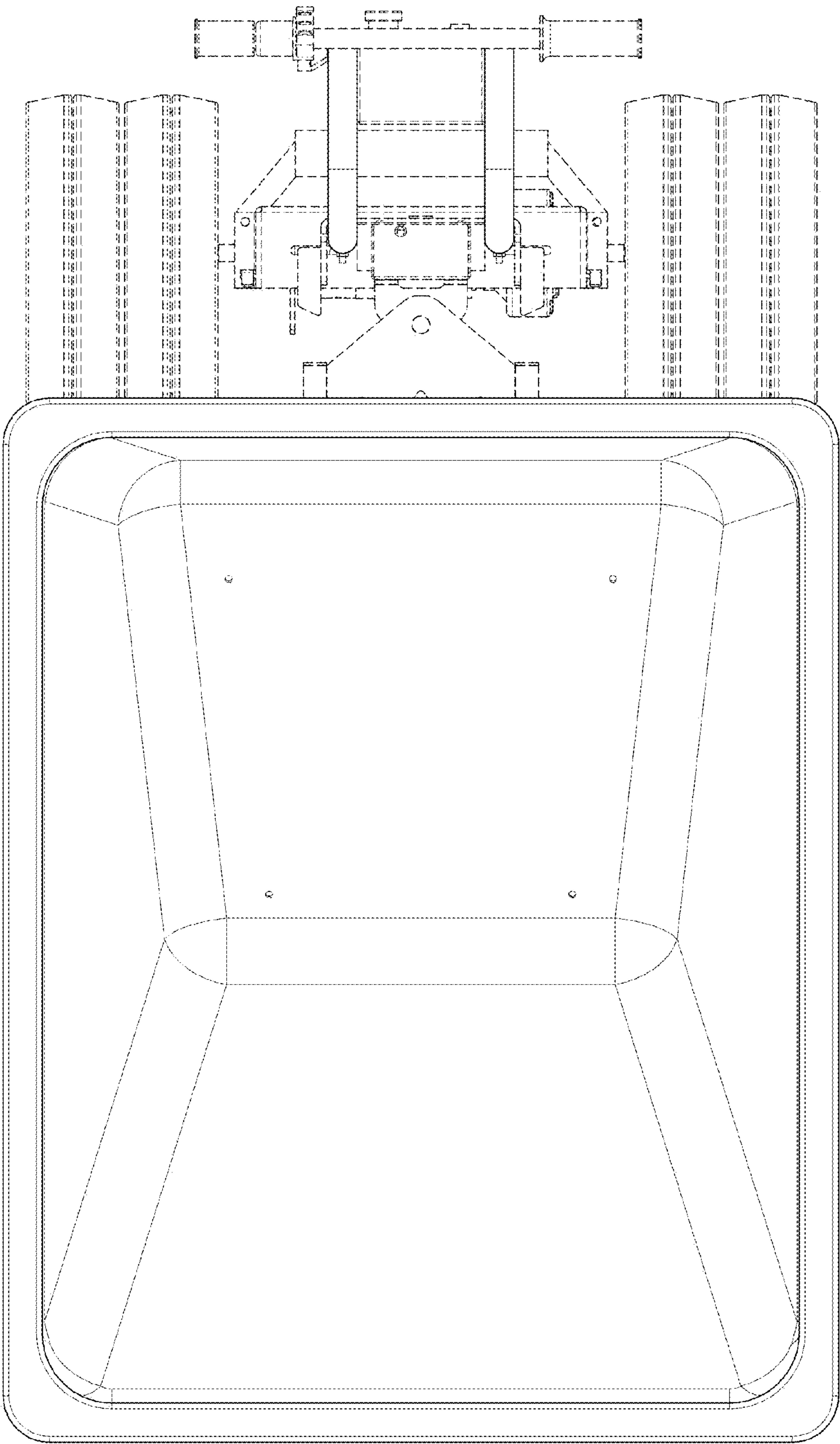

FIG. 7