



US00D752658S

(12) **United States Design Patent**
Ewringmann

(10) **Patent No.:** **US D752,658 S**
(45) **Date of Patent:** **** Mar. 29, 2016**

(54) **FIELD FOR CONTROL PANEL OF ROAD CONSTRUCTION MACHINE**

(71) Applicant: **JOSEPH VOGELE AG**,
Ludwigshafen/Rhein (DE)

(72) Inventor: **Ulrich Ewringmann**,
Taufkirchen-Potzham (DE)

(73) Assignee: **JOSEPH VOGELE AG**,
Ludwigshafen/Rhein (DE)

(**) Term: **15 Years**

(21) Appl. No.: **29/537,299**

(22) Filed: **Aug. 24, 2015**

Related U.S. Application Data

(62) Division of application No. 29/412,337, filed on Feb. 1, 2012, now Pat. No. Des. 737,336.

(30) **Foreign Application Priority Data**

Aug. 1, 2011 (DE) 001289920

(51) **LOC (10) Cl.** **15-03**

(52) **U.S. Cl.**
USPC **D15/28**

(58) **Field of Classification Search**
USPC D15/28; D13/162, 164, 168; D14/217,
D14/396, 400; D34/34, 35; 318/700, 701;
180/315, 316, 325, 19.1, 19.3, 90;
361/679, 680, 690; 700/90, 160, 17,
700/83; 296/70; 280/43.12, 752
CPC B62D 33/06; B60K 26/00; B60K 37/00
See application file for complete search history.

(56) **References Cited**

U.S. PATENT DOCUMENTS

D135,005 S	2/1943	Baumgardner
2,591,502 A	4/1952	Bohannon et al.
2,779,258 A	1/1957	Johnson
D184,043 S	12/1958	Dodge
3,000,277 A	9/1961	Crane et al.
D210,658 S	4/1968	Lazzeroni
3,405,613 A	10/1968	Gustafson
3,453,939 A	7/1969	Pollitz et al.
3,561,816 A	2/1971	Koch
3,699,855 A	10/1972	Leister
3,712,664 A	1/1973	May
D230,297 S	2/1974	Purcell et al.
D239,966 S	5/1976	Swisher et al.
3,997,277 A	12/1976	Swisher et al.
4,196,344 A	4/1980	Kuze
D275,199 S	8/1984	Schmidt et al.
D281,881 S	12/1985	Swartzendruber et al.
D284,668 S	7/1986	Salley et al.
D284,669 S	7/1986	Clark et al.
D284,767 S	7/1986	Clark et al.

(Continued)

OTHER PUBLICATIONS

Design U.S. Appl. No. 29/412,280, filed Feb. 1, 2012.

(Continued)

Primary Examiner — Mark Goodwin

(74) *Attorney, Agent, or Firm* — Fish & Richardson P.C.

(57) **CLAIM**

The ornamental design for a field for control panel of road construction machine, as shown and described.

DESCRIPTION

FIG. 1 is a top view of the design for the field for control panel of a road construction machine of the present invention; and, FIG. 2 is a right side perspective view of the design for a field control panel for a road construction machine of FIG. 1.

1 Claim, 2 Drawing Sheets

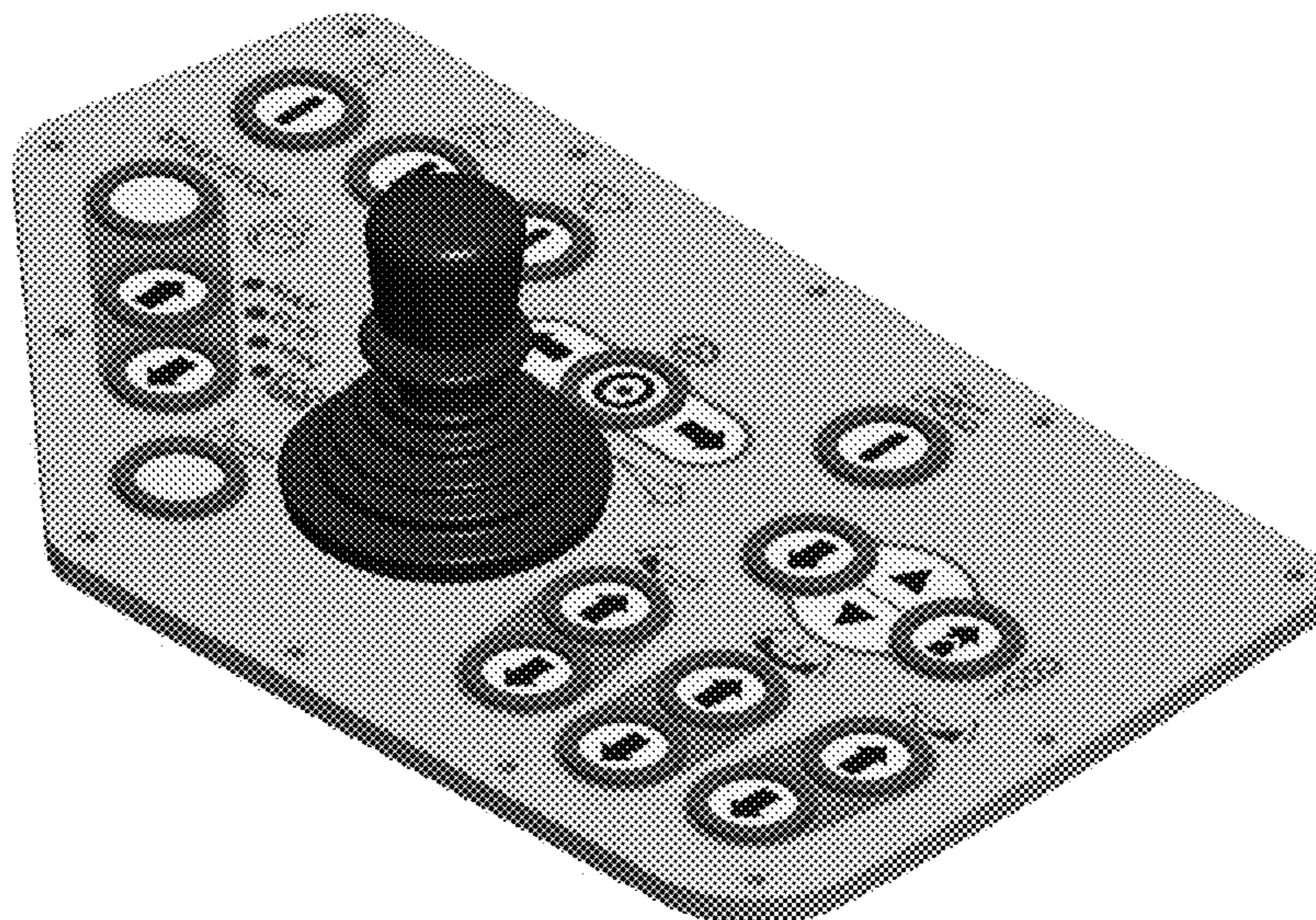

(56)

References Cited

U.S. PATENT DOCUMENTS

D285,081 S 8/1986 Wood
 4,674,928 A 6/1987 Lyman
 4,721,031 A 1/1988 Nakata et al.
 D306,450 S 3/1990 Funabashi et al.
 5,009,546 A 4/1991 Domenighetti et al.
 D317,011 S 5/1991 Boddin et al.
 D329,435 S 9/1992 Katoh et al.
 5,201,603 A 4/1993 Bassett et al.
 5,201,604 A 4/1993 Ferguson et al.
 5,250,930 A 10/1993 Yoshida et al.
 5,269,626 A 12/1993 Soliman et al.
 D348,553 S 7/1994 Martin
 5,356,238 A 10/1994 Musil et al.
 D362,449 S 9/1995 Swisher
 5,511,900 A 4/1996 Macku
 D370,917 S 6/1996 Swisher
 D371,345 S 7/1996 Martino et al.
 5,615,973 A 4/1997 Campbell
 D382,569 S 8/1997 Esposito
 5,695,238 A 12/1997 Calamari et al.
 D388,769 S 1/1998 Pritchard et al.
 D398,289 S 9/1998 Burke
 D404,391 S 1/1999 Herbstritt et al.
 6,071,040 A 6/2000 Macku et al.
 6,086,287 A 7/2000 Sharpe et al.
 6,099,205 A 8/2000 Macku et al.
 D432,963 S 10/2000 Meinhardt
 D432,995 S 10/2000 Hubler et al.
 D434,425 S 11/2000 Rossow et al.
 D436,604 S 1/2001 Rossow et al.
 6,189,955 B1 2/2001 Fryk et al.
 6,193,437 B1 2/2001 Heims
 D439,257 S 3/2001 Rossow et al.
 D444,750 S 7/2001 Meinhardt
 6,309,138 B1 10/2001 Yasu et al.

6,375,386 B1 4/2002 Macku et al.
 6,688,682 B2 2/2004 Arthur et al.
 D491,958 S 6/2004 Holma
 D503,928 S 4/2005 Obata
 D507,281 S 7/2005 Komatsu et al.
 D507,800 S 7/2005 Kuwae et al.
 D516,096 S 2/2006 Bergman et al.
 D519,132 S 4/2006 Lauz et al.
 D525,212 S 7/2006 Kim
 D525,409 S 7/2006 Cantrill et al.
 D527,665 S 9/2006 Koide et al.
 D529,052 S 9/2006 Dolesh et al.
 D542,504 S 5/2007 Yanagida et al.
 D555,676 S 11/2007 Haubrich et al.
 D556,790 S 12/2007 Harber et al.
 D557,190 S 12/2007 Young et al.
 D557,645 S 12/2007 Akagawa et al.
 D563,624 S 3/2008 Kato et al.
 D578,727 S 10/2008 Frawley et al.
 D590,122 S 4/2009 Shaw et al.
 D647,543 S 10/2011 Mori et al.
 2003/0143024 A1 7/2003 Sharpe et al.
 2005/0105232 A1 5/2005 Taylor
 2005/0133292 A1 6/2005 Ginzel et al.
 2006/0045624 A1 3/2006 Nelson
 2006/0243506 A1 11/2006 Dolesh et al.

OTHER PUBLICATIONS

Design U.S. Appl. No. 29/412,296, filed Feb. 1, 2012.
 Design U.S. Appl. No. 29/412,268, filed Feb. 1, 2012.
 Design U.S. Appl. No. 29/412,292, filed Feb. 1, 2012.
 Design U.S. Appl. No. 29/412,330, filed Feb. 1, 2012.
 Design U.S. Appl. No. 29/412,298, filed Feb. 1, 2012.
 Design U.S. Appl. No. 29/412,340, filed Feb. 1, 2012.
 Design U.S. Appl. No. 29/412,328, filed Feb. 1, 2012.
 Design U.S. Appl. No. 29/412,335, filed Feb. 1, 2012.
 Design U.S. Appl. No. 29/412,329, filed Feb. 1, 2012.

FIG. 1

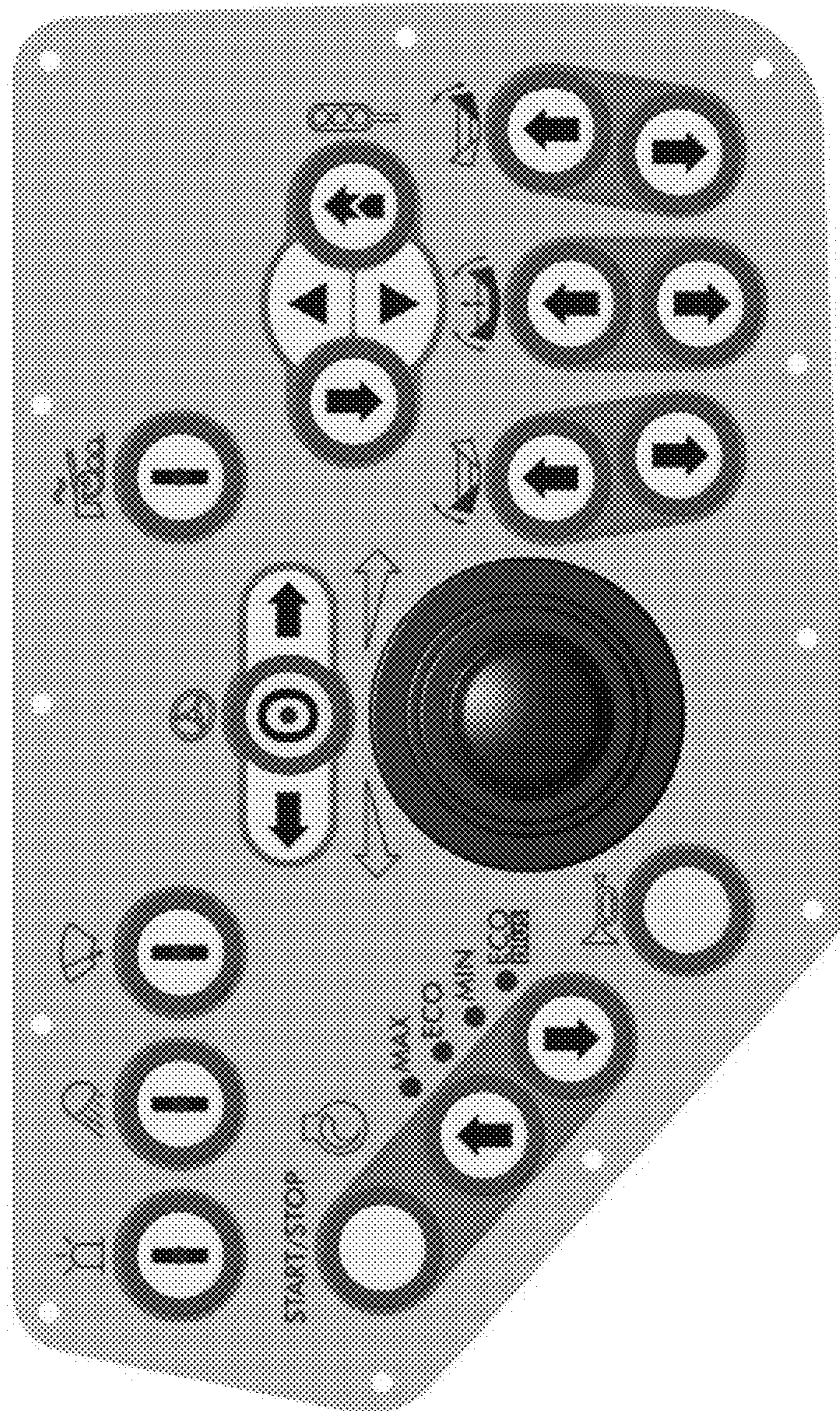

FIG. 2

