



US00D752506S

(12) **United States Design Patent**  
**Yamamoto**

(10) **Patent No.:** **US D752,506 S**  
(45) **Date of Patent:** **\*\* Mar. 29, 2016**

(54) **TREAD PORTION OF AN AUTOMOBILE TIRE**

(71) Applicant: **BRIDGESTONE CORPORATION**,  
Chuo-ku, Tokyo (JP)

(72) Inventor: **Nobuyuki Yamamoto**, Tokyo (JP)

(73) Assignee: **BRIDGESTONE CORPORATION**,  
Tokyo (JP)

(\*\*) Term: **14 Years**

(21) Appl. No.: **29/493,066**

(22) Filed: **Jun. 5, 2014**

(30) **Foreign Application Priority Data**

Dec. 10, 2013 (JP) ..... 2013-028965

(51) **LOC (10) Cl.** ..... **12-15**

(52) **U.S. Cl.**  
USPC ..... **D12/583**

(58) **Field of Classification Search**  
USPC ..... D12/548, 568-603  
CPC .... B60C 11/0306; B60C 11/04; B60C 11/12;  
B60C 11/13; B60C 11/11; B60C 11/005;  
B60C 11/1307; B60C 1/0016; B60C  
2011/1213

See application file for complete search history.

(56) **References Cited**

U.S. PATENT DOCUMENTS

D647,463 S *	10/2011	Kojima	.....	D12/583
D687,370 S *	8/2013	Kitamura	.....	D12/583
D727,249 S *	4/2015	Rolland	.....	D12/583
D730,813 S *	6/2015	Yamamoto	.....	D12/583
D735,642 S *	8/2015	Miyazaki	.....	D12/583

\* cited by examiner

*Primary Examiner* — George D Kirschbaum

*Assistant Examiner* — Jennifer Watkins

(74) *Attorney, Agent, or Firm* — Sughrue Mion, PLLC

(57) **CLAIM**

The ornamental design for a tread portion of an automobile tire, as shown and described.

**DESCRIPTION**

FIG. 1 is a perspective view of a tread portion of an automobile tire according to my design;

FIG. 2 is a front view thereof;

FIG. 3 is a right side view thereof;

FIG. 4 is a left side view thereof;

FIG. 5 is a rear view thereof;

FIG. 6 is a fragmentary enlarged front view surrounded by line 6-6 in FIG.2; and

FIG. 7 is a section view taken along line 7-7 in FIG. 6; and,

FIG. 8 is a section view taken along line 8-8 in FIG. 6.

In the drawings, the broken lines defining portions of the tread, the sidewall, inner bead and the peripheral boundary between the claimed tire tread and the unclaimed sidewall depict environmental subject matter that forms no part of the claimed design.

**1 Claim, 8 Drawing Sheets**

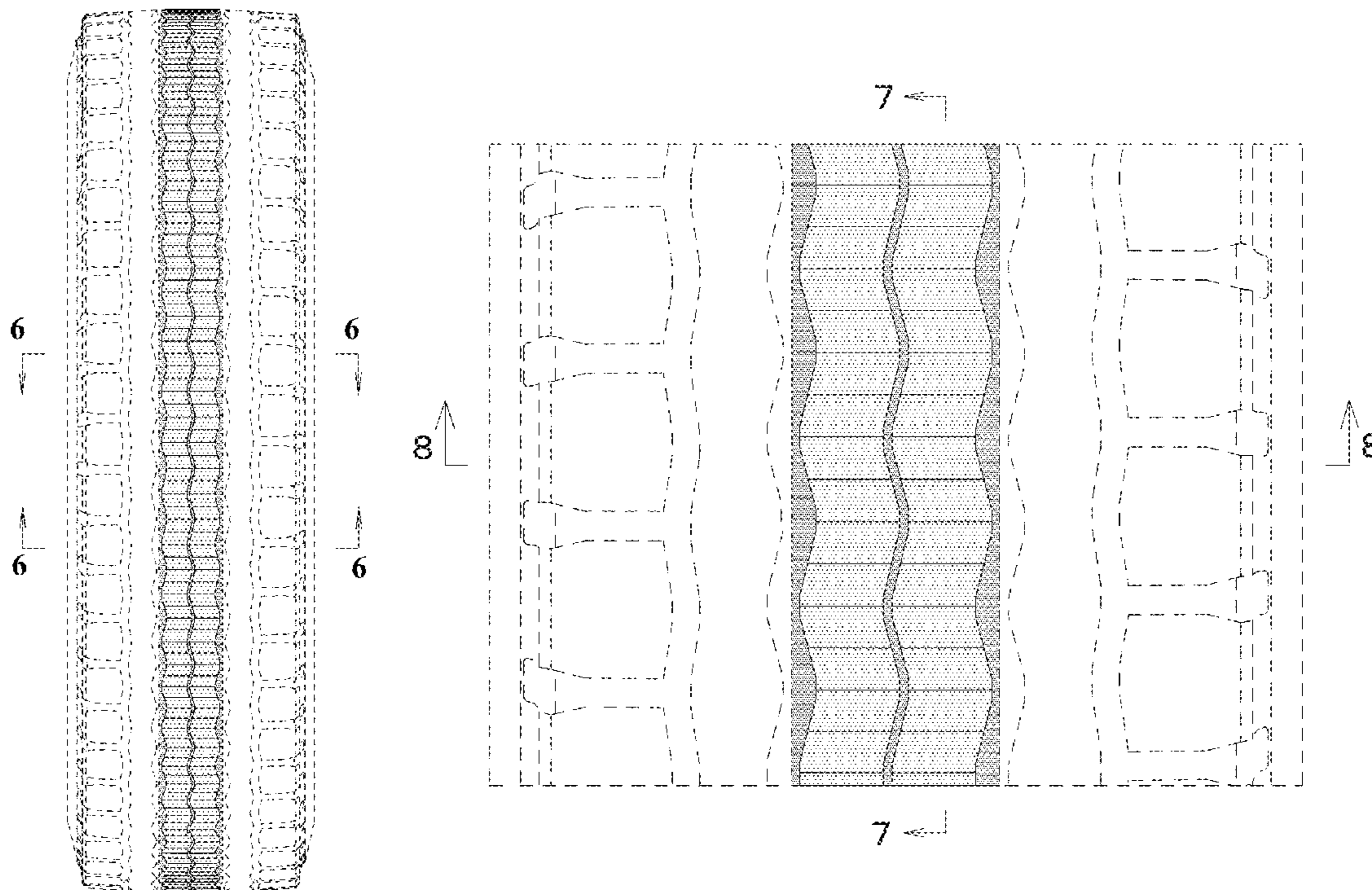

*FIG. 1*

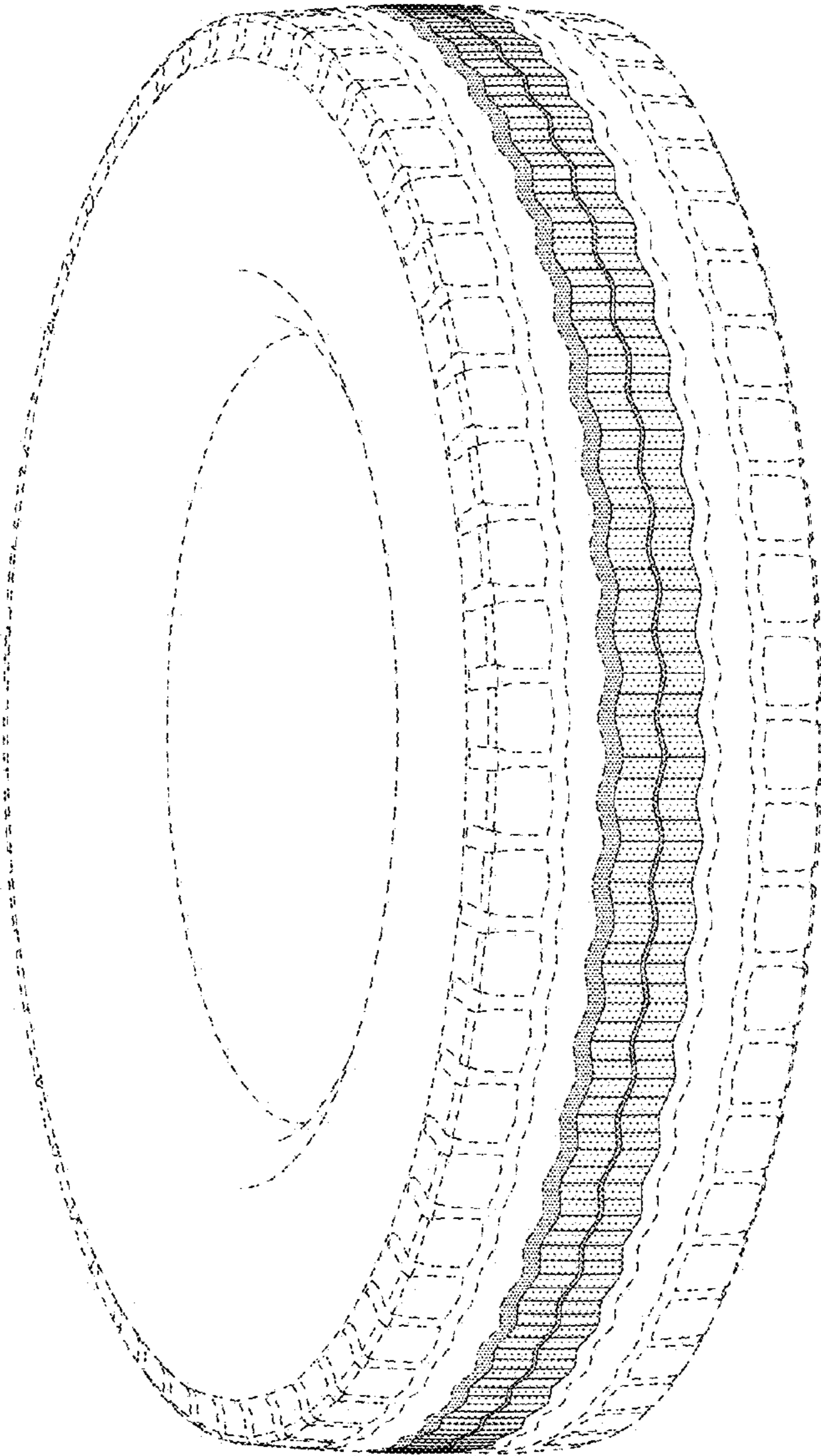

*FIG. 2*

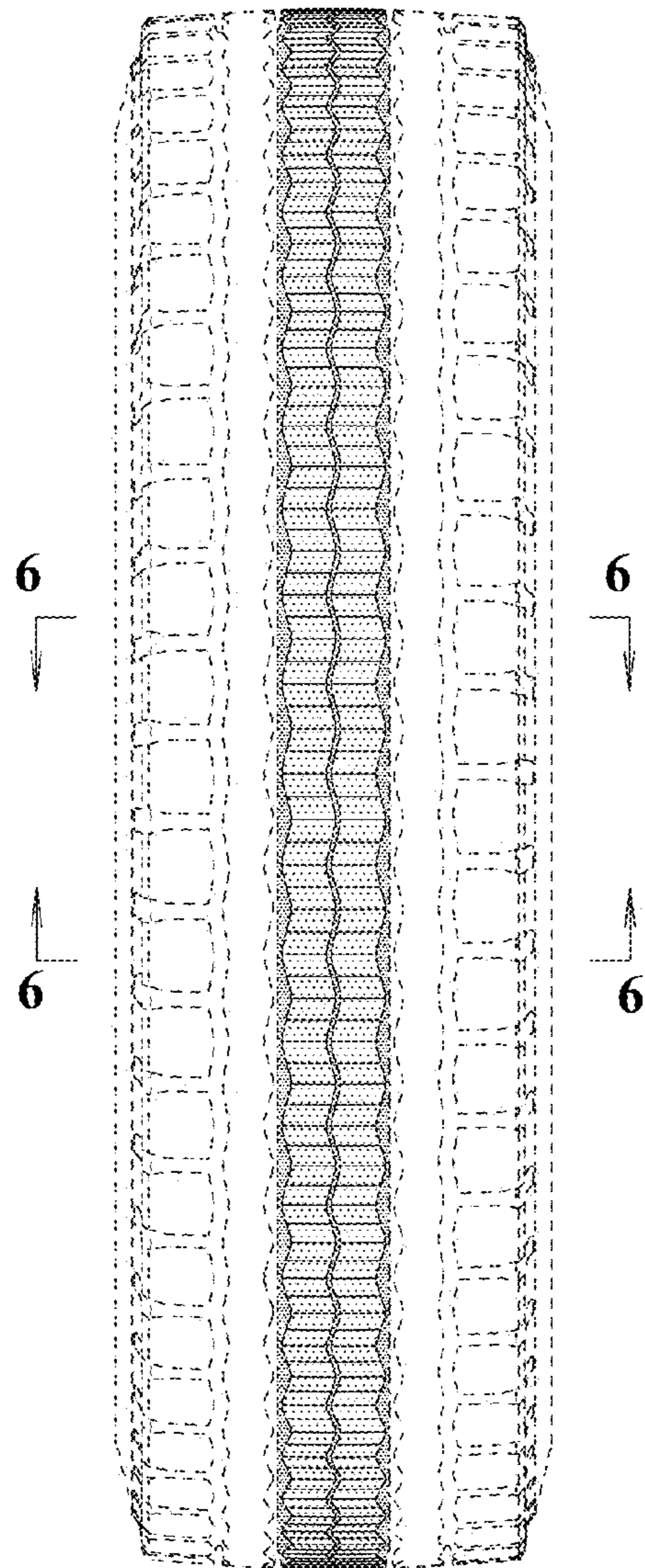

*FIG. 3*

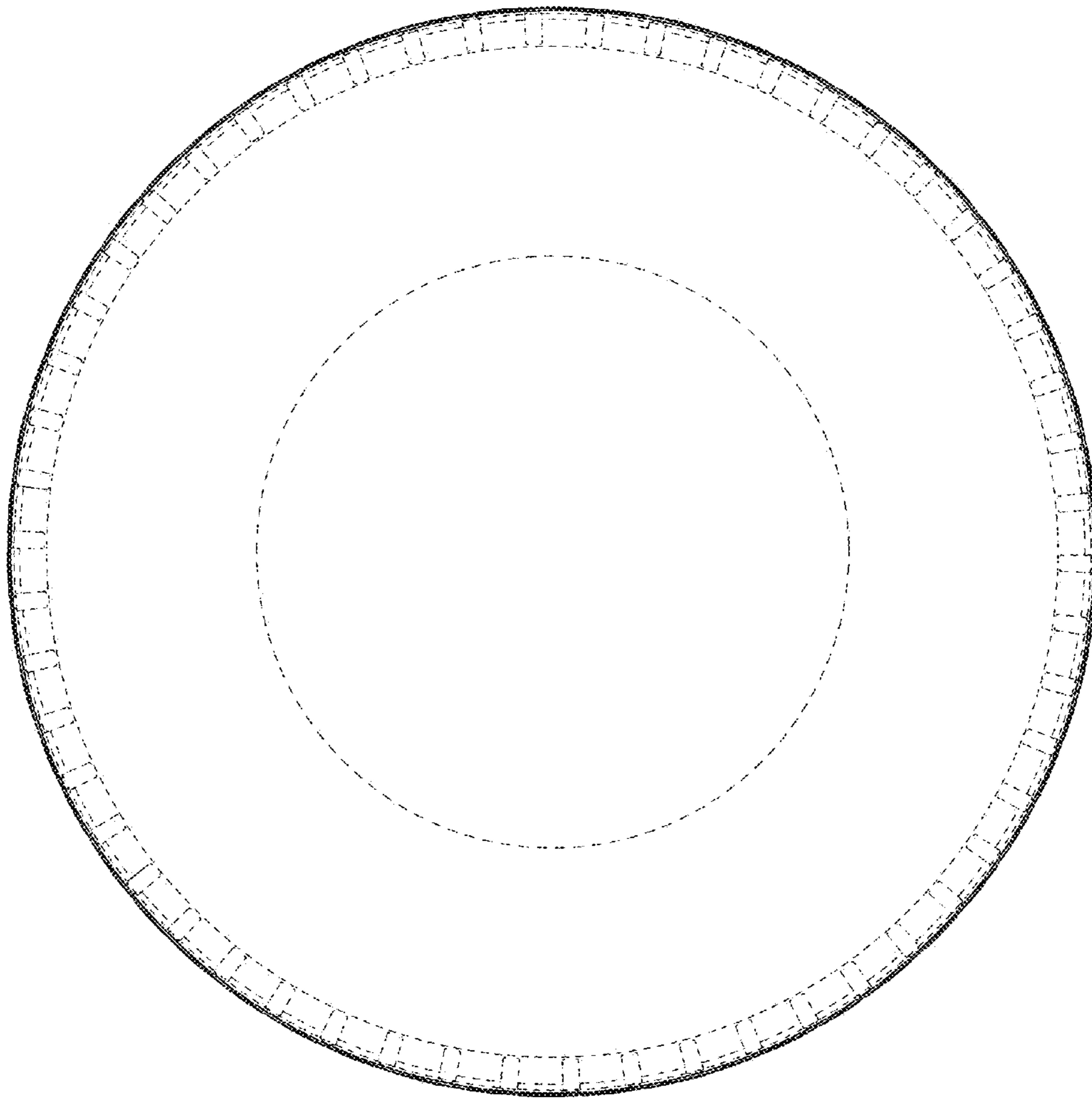

*FIG. 4*

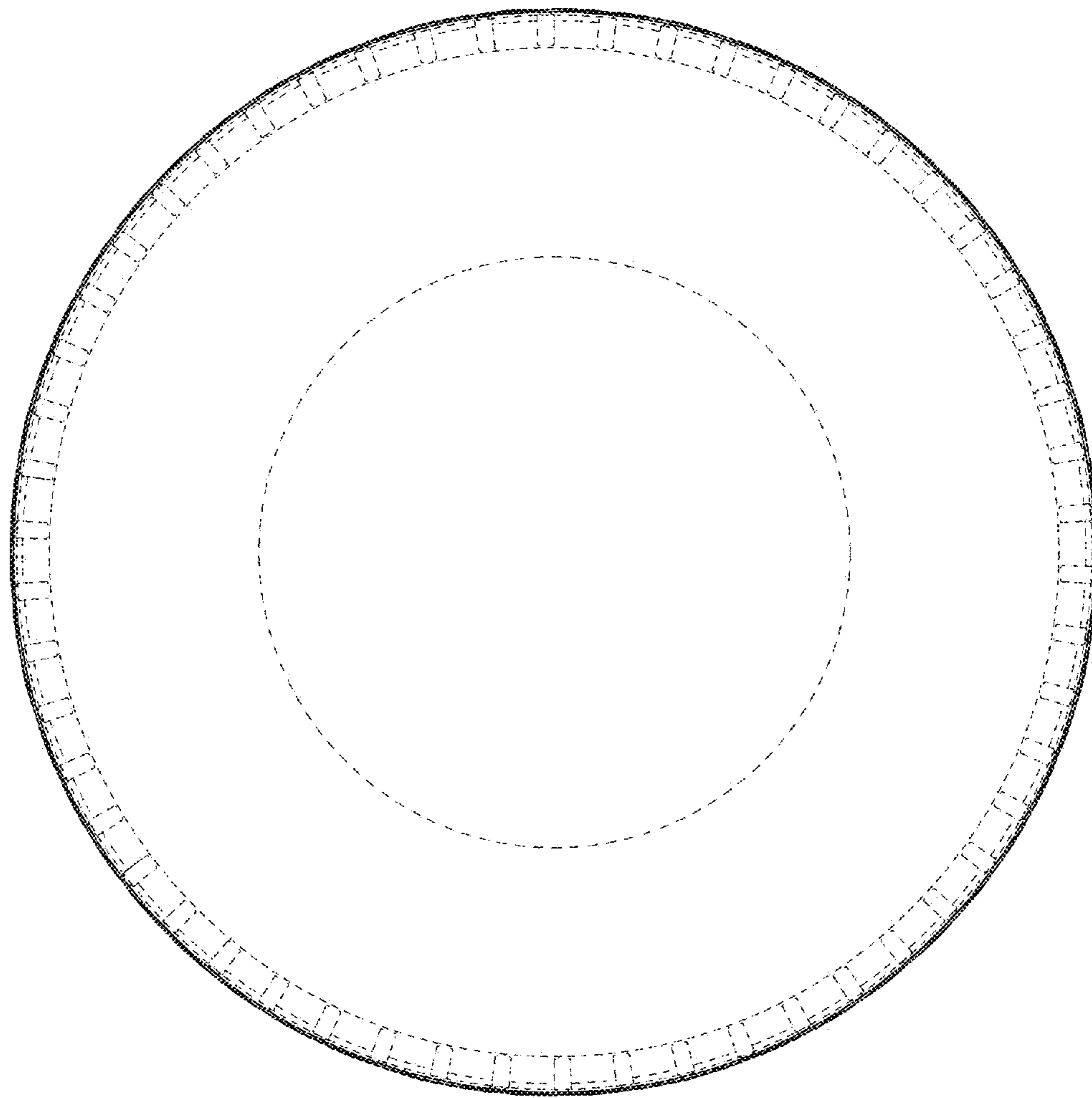

*FIG. 5*

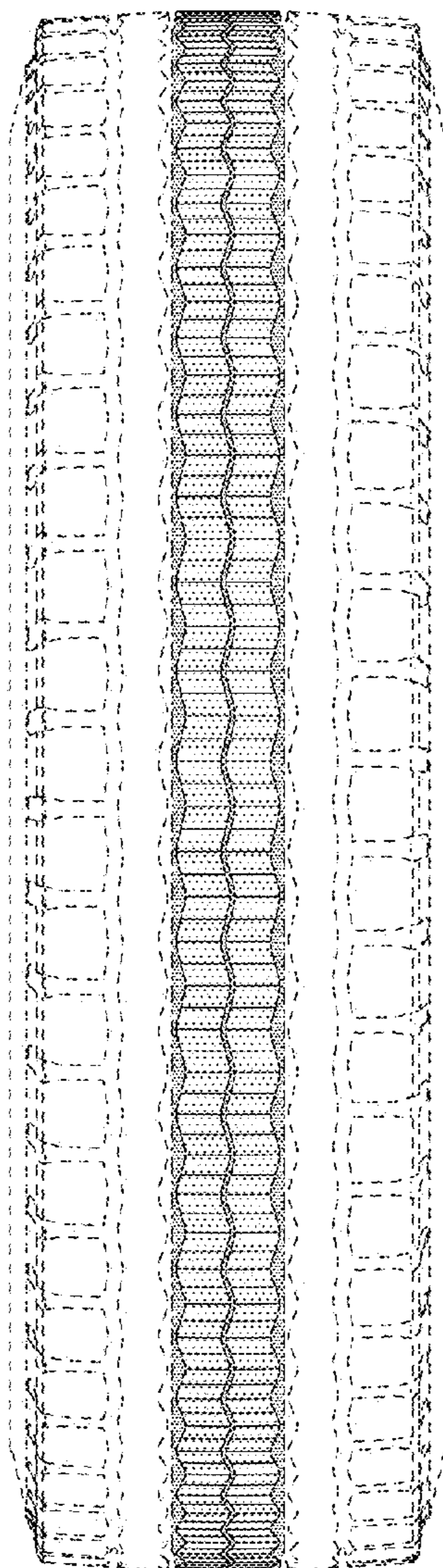

*FIG. 6*

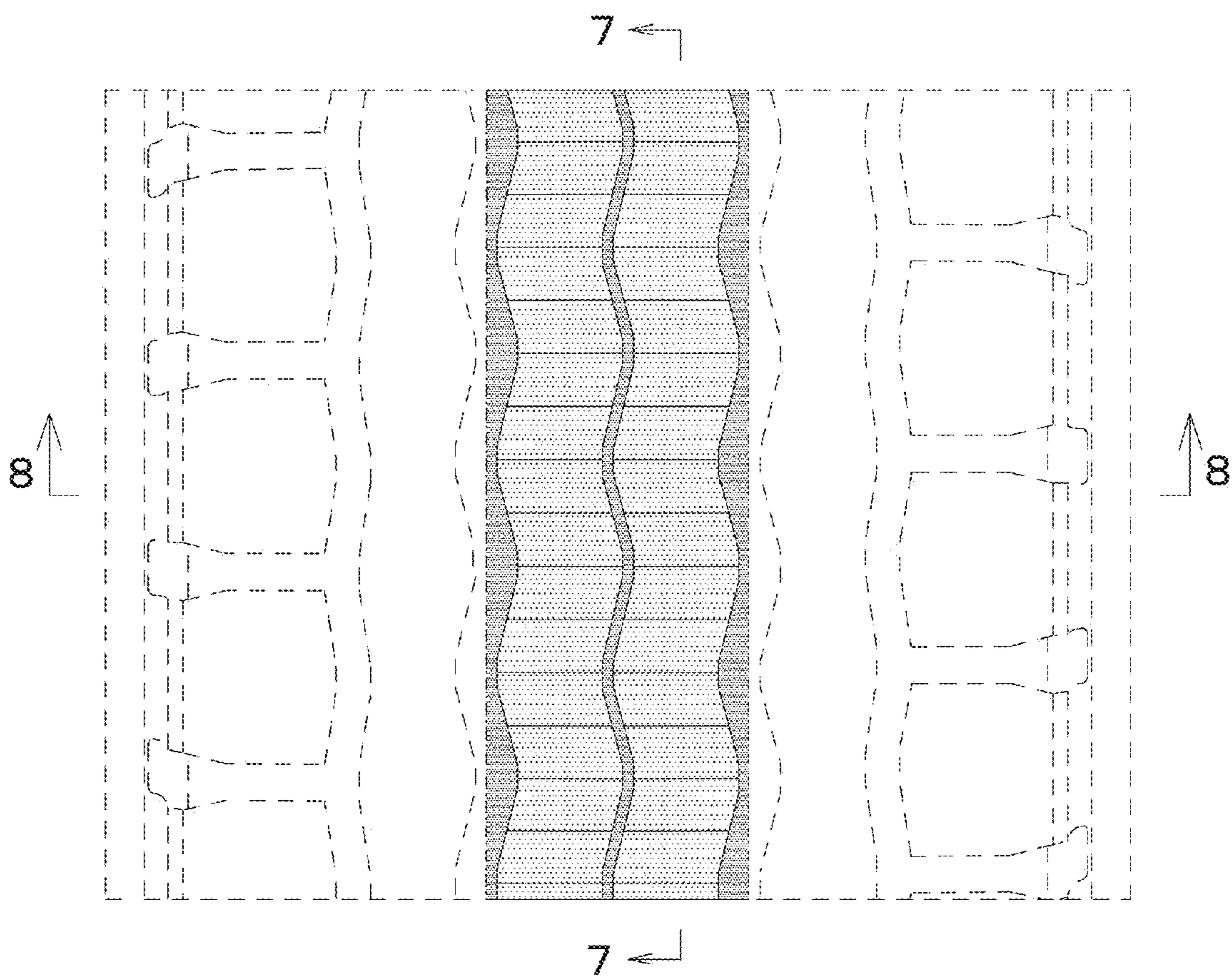

*FIG. 7*

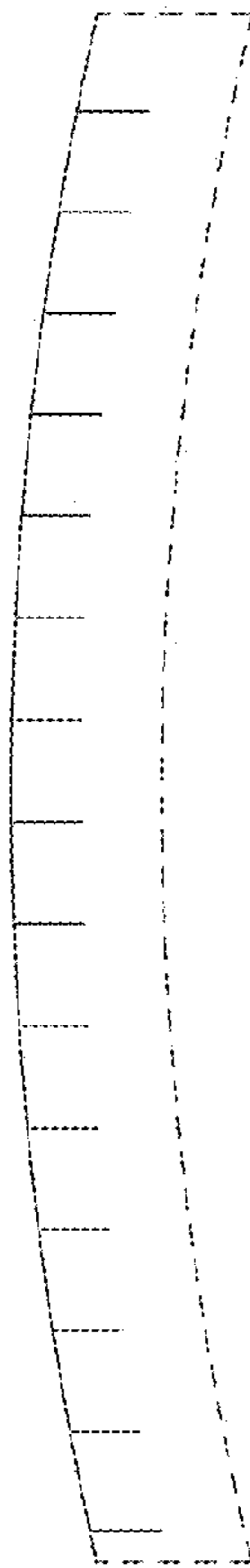



*FIG. 8*

