



US00D752483S

(12) **United States Design Patent**  
**Oliver**

(10) **Patent No.:** **US D752,483 S**  
(45) **Date of Patent:** **\*\* Mar. 29, 2016**

- (54) **CHASSIS MEMBER**
- (71) Applicant: **Richard D. Oliver**, Grosse Ile, MI (US)
- (72) Inventor: **Richard D. Oliver**, Grosse Ile, MI (US)
- (73) Assignee: **Michigan Vehicle Solutions**, Southgate, MI (US)
- (\*\*) Term: **14 Years**
- (21) Appl. No.: **29/495,610**
- (22) Filed: **Jul. 2, 2014**
- (51) **LOC (10) Cl.** ..... **12-16**
- (52) **U.S. Cl.**  
USPC ..... **D12/159**; D12/196; D12/93
- (58) **Field of Classification Search**  
USPC ..... D12/93, 96, 97, 98, 99, 159, 196;  
296/180.1, 180.2, 181.1, 183; 280/498,  
280/711, 712, 713, 781, 782, 783, 784, 785,  
280/786, 787, 788, 797  
CPC ..... B62D 21/02; B62D 21/11  
See application file for complete search history.

- 6,679,523 B2 \* 1/2004 Yamamoto ..... B60G 7/02  
180/311
- 6,880,663 B2 \* 4/2005 Fujiki ..... B62D 21/155  
180/232
- D545,246 S \* 6/2007 Kroeker ..... D12/159
- D648,249 S \* 11/2011 Noble ..... D12/159
- 8,876,132 B2 \* 11/2014 Marchena ..... B62D 25/08  
180/311
- 2011/0192672 A1 \* 8/2011 Patki ..... B60K 17/24  
180/379
- 2013/0249203 A1 \* 9/2013 Jung ..... B62D 27/023  
280/785

\* cited by examiner

*Primary Examiner* — Robert M Spear  
*Assistant Examiner* — Kendra L Hamilton  
(74) *Attorney, Agent, or Firm* — Dickinson Wright PLLC

(57) **CLAIM**  
The ornamental design for a chassis member, as shown and described.

**DESCRIPTION**

FIG. 1 is a rear perspective view of a chassis member showing my new design;  
FIG. 2 is a right side elevational view, the left side elevational view being a mirror image thereof;  
FIG. 3 is a rear elevational view thereof;  
FIG. 4 is a front elevational view thereof;  
FIG. 5 is a top plan view thereof; and,  
FIG. 6 is a bottom plan view thereof.  
The dash-dot-dash lines in the drawings illustrate an exemplary SUV chassis and attachment items which form no part of the claimed design.

**1 Claim, 3 Drawing Sheets**

- (56) **References Cited**  
U.S. PATENT DOCUMENTS  
D34,577 S \* 5/1901 Gallaher ..... D12/159  
2,880,013 A \* 3/1959 Dean ..... B21C 37/18  
228/146  
4,093,253 A \* 6/1978 Lehr ..... B62D 21/02  
280/789  
D372,446 S \* 8/1996 Hotchkis, Jr. .... D12/159  
D385,836 S \* 11/1997 Stoltzfus ..... D12/159  
D436,558 S \* 1/2001 Fischer ..... D12/93

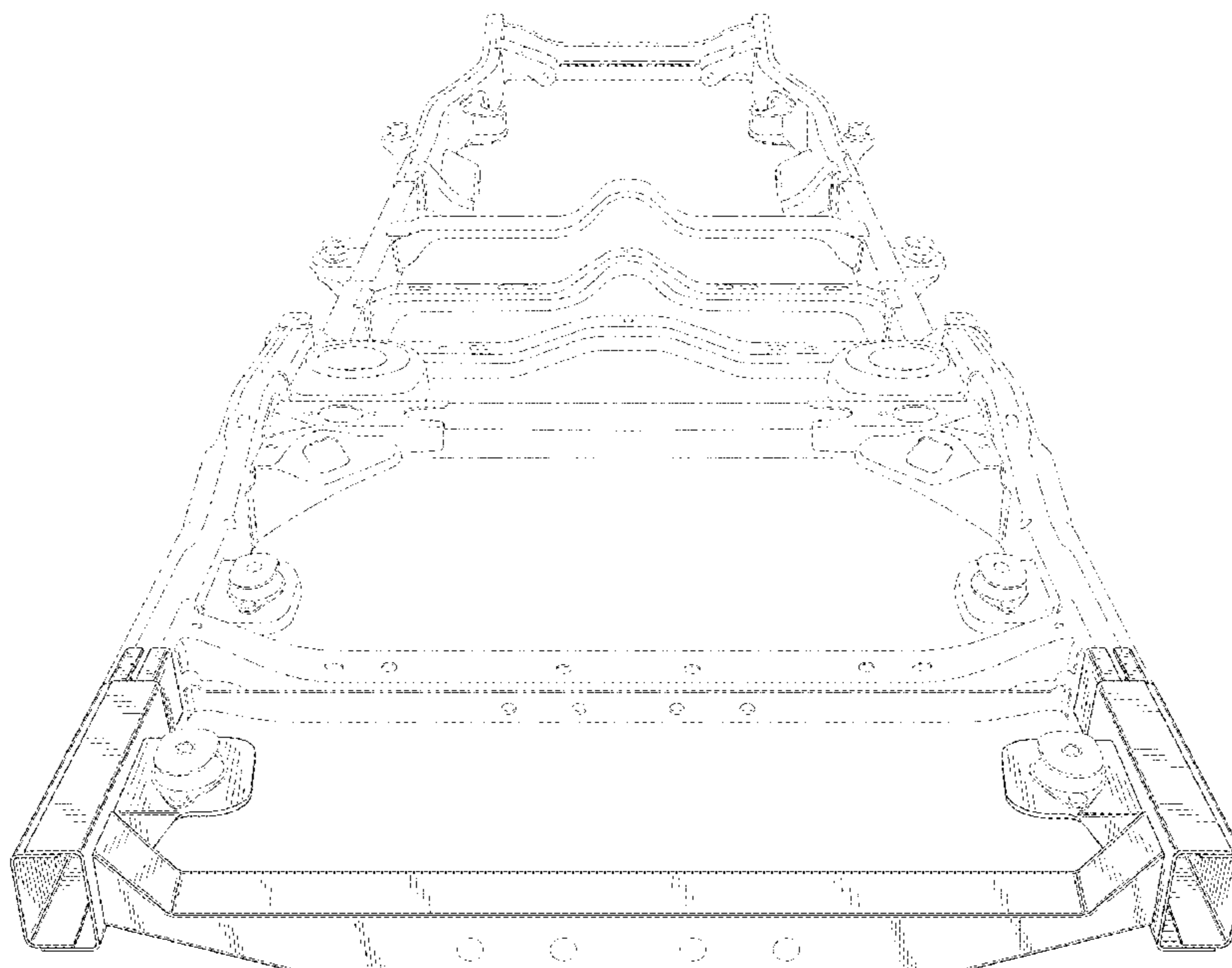

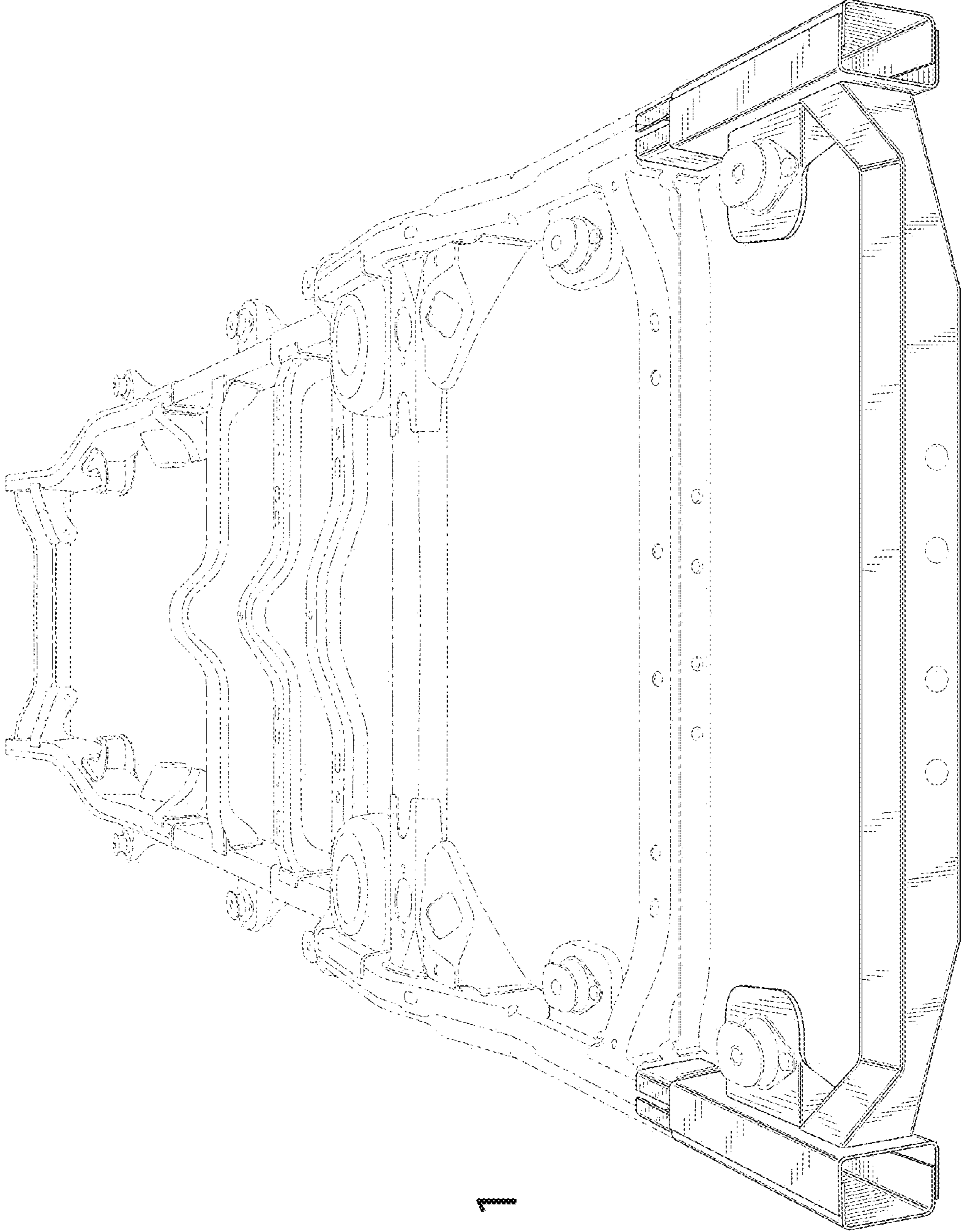

Fig. 1

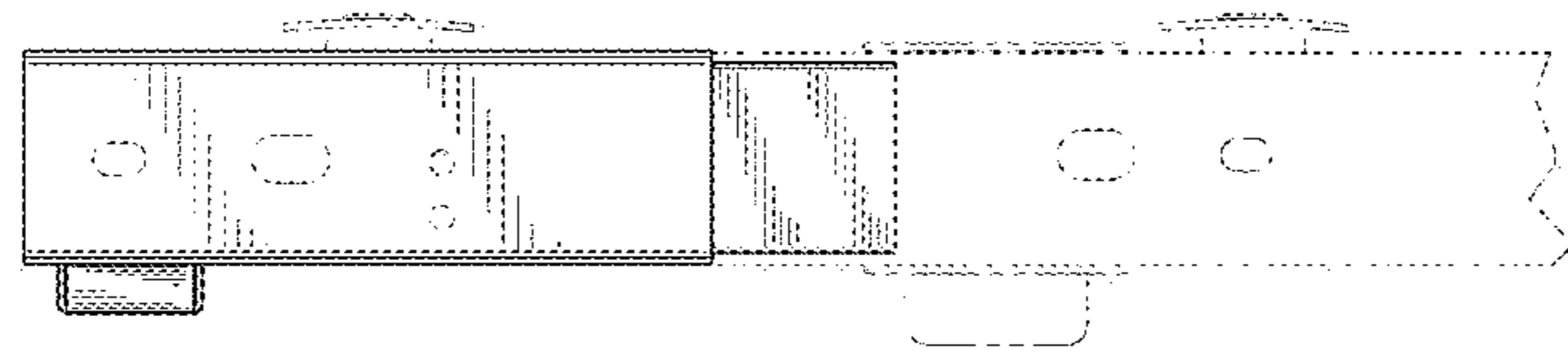

Fig. 2

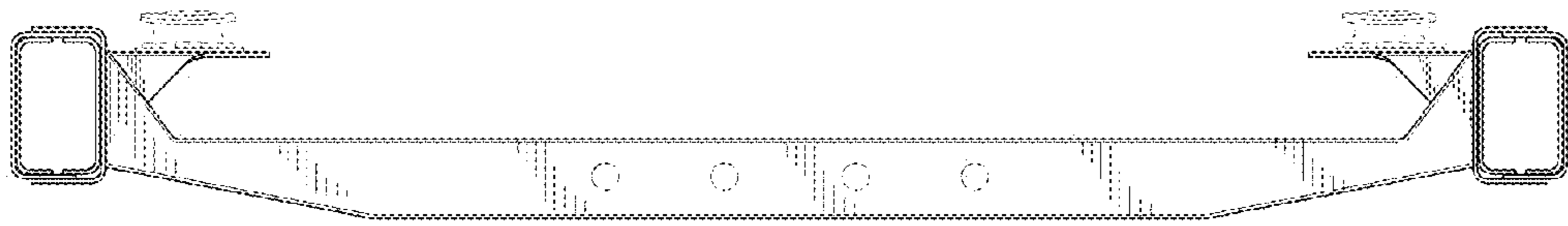

Fig. 3

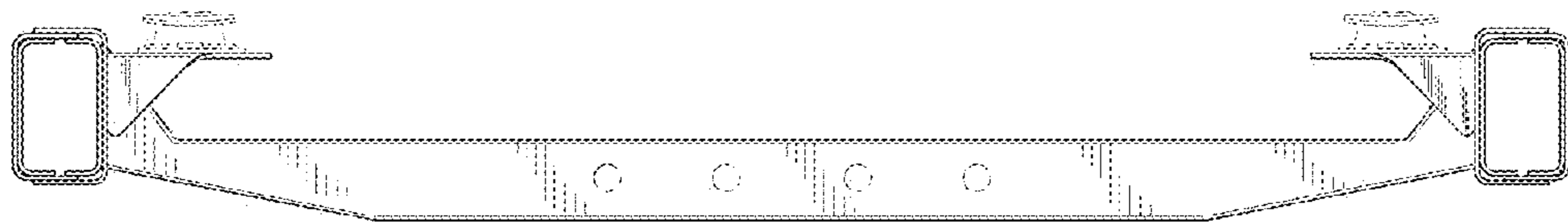

Fig. 4

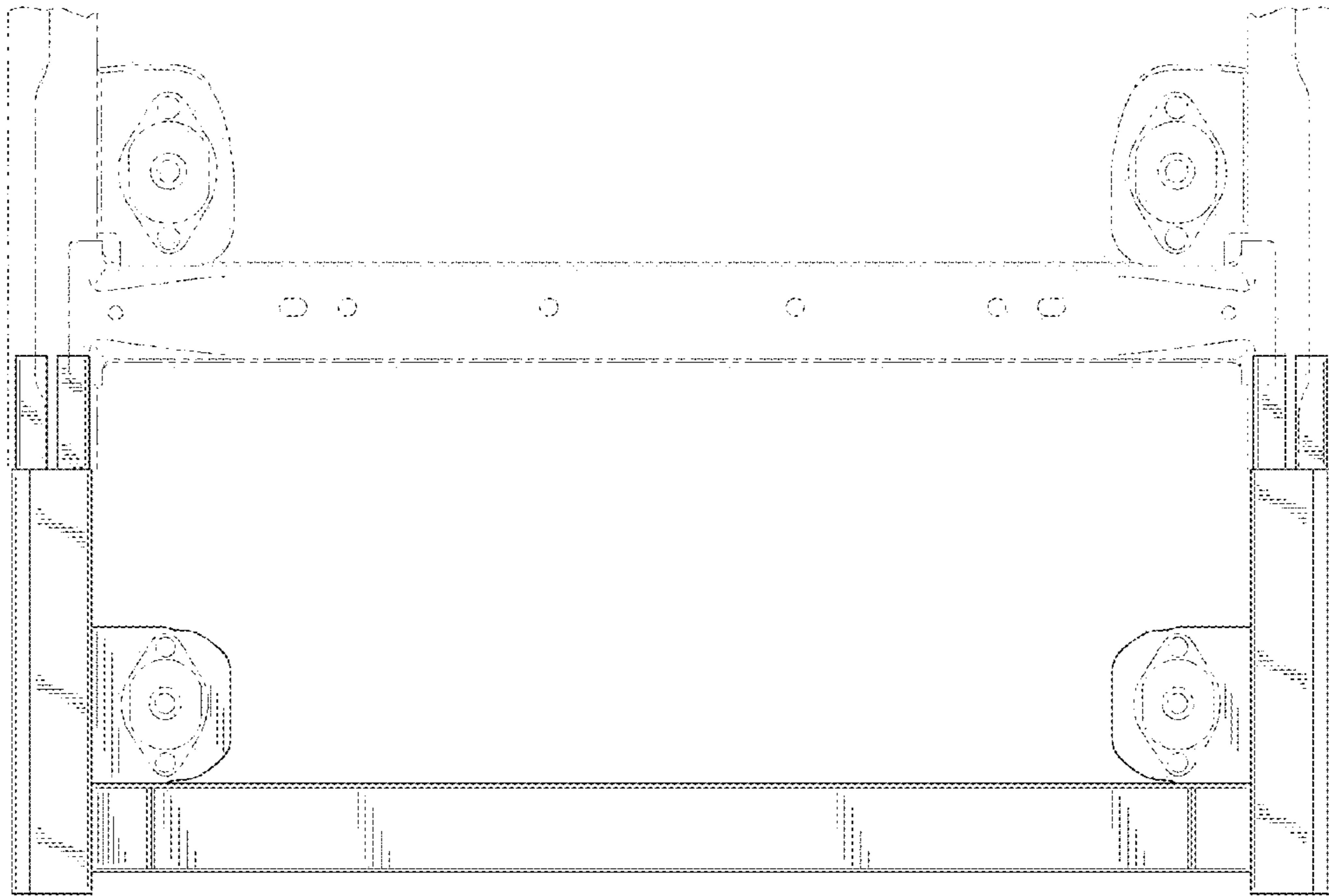

Fig. 5

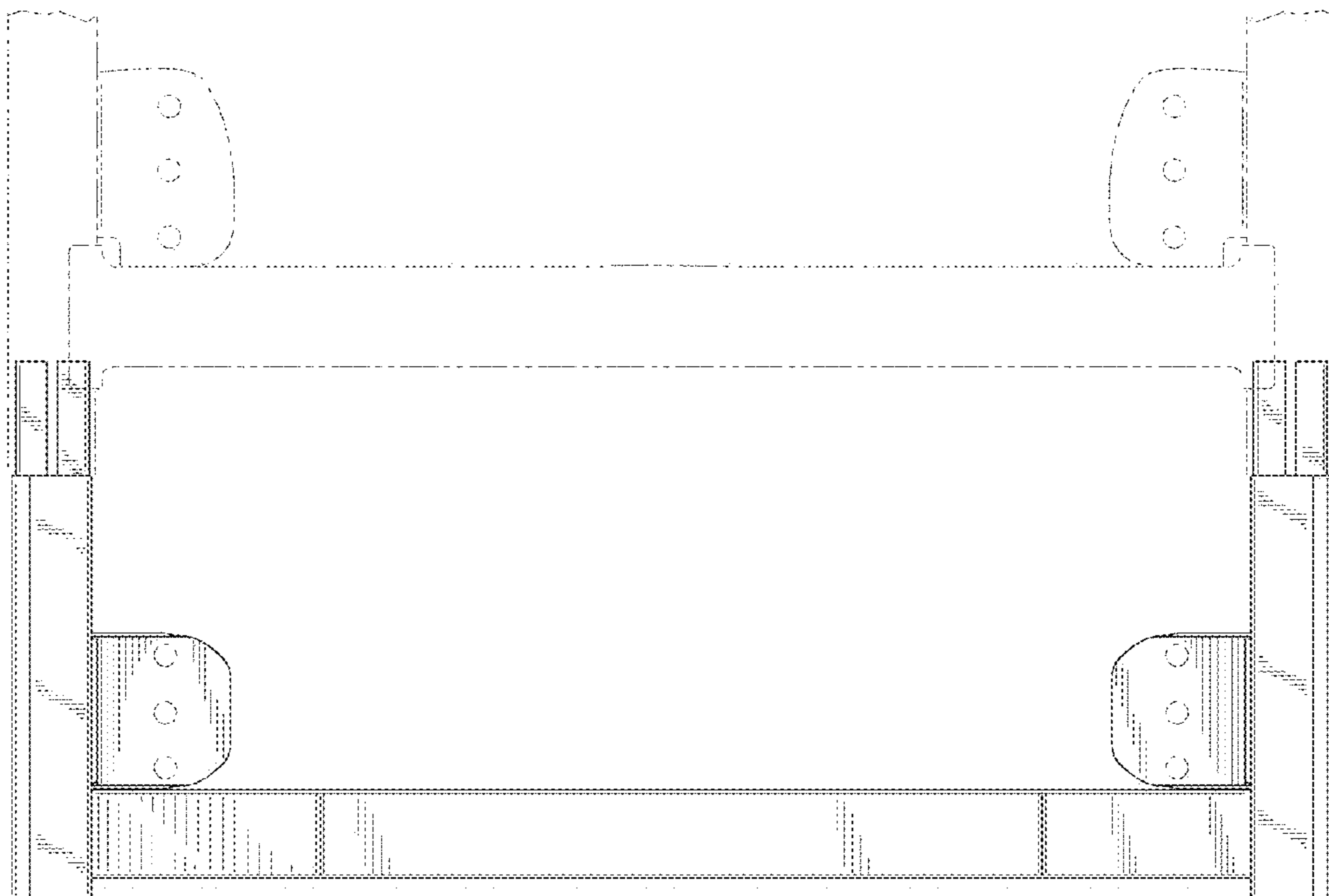

Fig. 6