



US00D752471S

(12) **United States Design Patent**
Rivière

(10) **Patent No.:** **US D752,471 S**
(45) **Date of Patent:** **** Mar. 29, 2016**

(54) **NECKLACE**

(71) Applicant: **HARRY WINSTON SA,**
Plan-les-Ouates (CH)

(72) Inventor: **Dominique Rivière,** New York, NY (US)

(73) Assignee: **HARRY WINSTON SA,**
Plan-les-Ouates (CH)

(**) Term: **14 Years**

(21) Appl. No.: **29/508,509**

(22) Filed: **Nov. 7, 2014**

(30) **Foreign Application Priority Data**

May 7, 2014 (WO) DM/083 567

(51) **LOC (10) Cl.** **11-01**

(52) **U.S. Cl.**
USPC **D11/16**

(58) **Field of Classification Search**
USPC D11/1-25, 43, 44, 79-84, 91, 92
CPC A44C 5/00; A44C 1/00; A44C 7/002;
A44C 11/00; A44C 11/007; A44C 23/00;
A44C 25/00; A44C 25/001; A44C 25/007;
A44C 17/02; A44C 17/0241; A44C 17/0266;
A44C 17/0275

See application file for complete search history.

(56) **References Cited**

U.S. PATENT DOCUMENTS

D81,563 S * 7/1930 Weiner D11/9
D110,149 S * 6/1938 Mazer D11/14
D113,103 S * 1/1939 Balme D11/14

D133,965 S * 9/1942 Raimond D11/14
D147,780 S * 11/1947 Bogoff D11/16
D150,607 S * 8/1948 Katz D11/16
D169,176 S * 3/1953 Philippe D11/9
D176,678 S * 1/1956 Katz D11/9
D176,955 S * 2/1956 Katz D11/9

OTHER PUBLICATIONS

[Online] <http://www.jewelry4millionaires.com/00650-00700/00684%20NK%2030.77ct%20Ruby%2055.52ct%20Diamond%20Necklace%20&%20Earrings/00674%20NK%2030.77ct%20Ruby%2055.52ct%20Diamond%20Necklace.jpg>. Retrieved Nov. 11, 2015.*
[Online] <http://www.luciecampbell.ru.com/graphics/necklacesrubydiamond.jpg>. Retrieved Nov. 11, 2015.*

* cited by examiner

Primary Examiner — Garth Rademaker

Assistant Examiner — Melanie Pellegrini

(74) *Attorney, Agent, or Firm* — Donald J. Ranft; Kristen A. Mogavero; Collen IP

(57) **CLAIM**

The ornamental design for a necklace, as shown.

DESCRIPTION

FIG. 1 is a front perspective view of a necklace showing my new design;

FIG. 2 is a front view thereof;

FIG. 3 is a rear view thereof;

FIG. 4 is a left side view thereof;

FIG. 5 is a right side view thereof;

FIG. 6 is a top view thereof;

FIG. 7 is a bottom view thereof; and,

FIG. 8 is a rear perspective view thereof.

1 Claim, 6 Drawing Sheets





FIG. 1



FIG. 2



FIG. 3

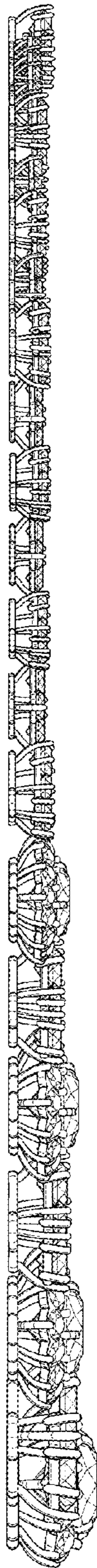

FIG. 4

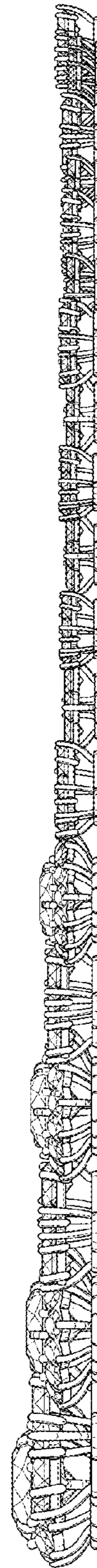

FIG. 5

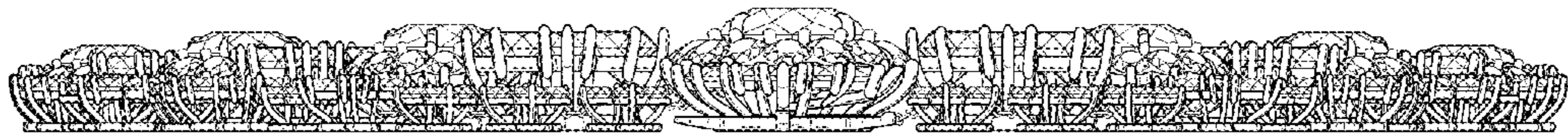

FIG. 6

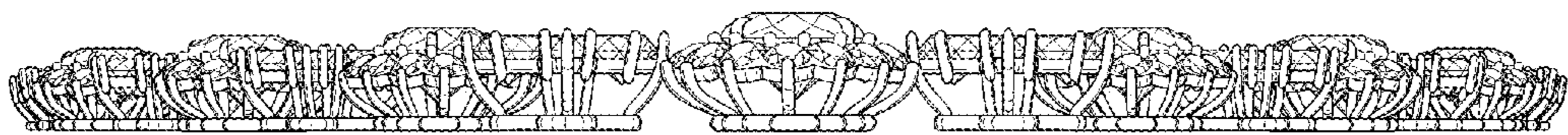

FIG. 7



FIG. 8