



US00D752387S

(12) **United States Design Patent**
DEsposito

(10) **Patent No.:** **US D752,387 S**
(45) **Date of Patent:** **** Mar. 29, 2016**

- (54) **POCKET WAFFLE PLATES**
- (71) Applicant: **Joseph Bernard DEsposito**, South River, NJ (US)
- (72) Inventor: **Joseph Bernard DEsposito**, South River, NJ (US)
- (**) Term: **14 Years**
- (21) Appl. No.: **29/515,648**
- (22) Filed: **Jan. 26, 2015**
- (51) **LOC (10) Cl.** **07-02**
- (52) **U.S. Cl.**
USPC **D7/409; D7/352; D7/357; D7/362; D7/410**
- (58) **Field of Classification Search**
USPC D1/122; D7/323, 328–330, 337, 347, D7/352–364, 367, 402, 409–411; D15/90
CPC A21B 5/023; A47J 27/60; A47J 27/62; A47J 37/04; A47J 37/06; A47J 37/067; A47J 37/0605; A47J 37/0611; A47J 37/0623; A47J 37/0629; A47J 37/0676; A47J 2037/06; A47J 2037/0611; F24C 15/10; F24C 15/102; H05B 3/0004; H05B 6/02; H05B 6/062
See application file for complete search history.

- (56) **References Cited**
U.S. PATENT DOCUMENTS
2,044,615 A * 6/1936 Kennedy A47J 37/0611 99/339
2,243,137 A * 5/1941 Vaughan A47J 37/0611 99/381
2,282,500 A * 5/1942 Sohn A47J 37/0611 99/381
D202,529 S * 10/1965 Rosebrook D15/90

- 5,671,658 A * 9/1997 Macasaet A47J 37/0611 99/374
- 6,860,191 B2 * 3/2005 Jackson A47J 37/0611 99/340
- D507,147 S * 7/2005 Land D7/357
- 7,024,987 B2 * 4/2006 Haber A47J 37/0611 99/374
- D648,594 S * 11/2011 Bray D7/352
- 8,232,510 B2 * 7/2012 Adesso A47J 37/0611 219/386
- D702,077 S * 4/2014 Endres D7/354
- D725,342 S * 3/2015 Desposito D1/122
- 2006/0272511 A1 * 12/2006 Dreimann A47J 37/0611 99/372

* cited by examiner

Primary Examiner — Ricky Pham

(57) **CLAIM**
The ornamental design for the pocket waffle plates, as shown and described.

DESCRIPTION

FIG. 1 is a top plan view of the top pocket waffle plate showing my new design;
 FIG. 2 is a right side elevational view of the top pocket waffle plate showing my new design, wherein the left side view is identical;
 FIG. 3 is a bottom plan view of the top pocket waffle plate showing my new design;
 FIG. 4 is a bottom plan view of the bottom pocket waffle plate showing my new design;
 FIG. 5 is a right side elevational view of the bottom pocket waffle plate showing my new design, wherein the left side view is identical; and,
 FIG. 6 is a top plan view of the bottom pocket waffle plate showing my new design.

1 Claim, 2 Drawing Sheets

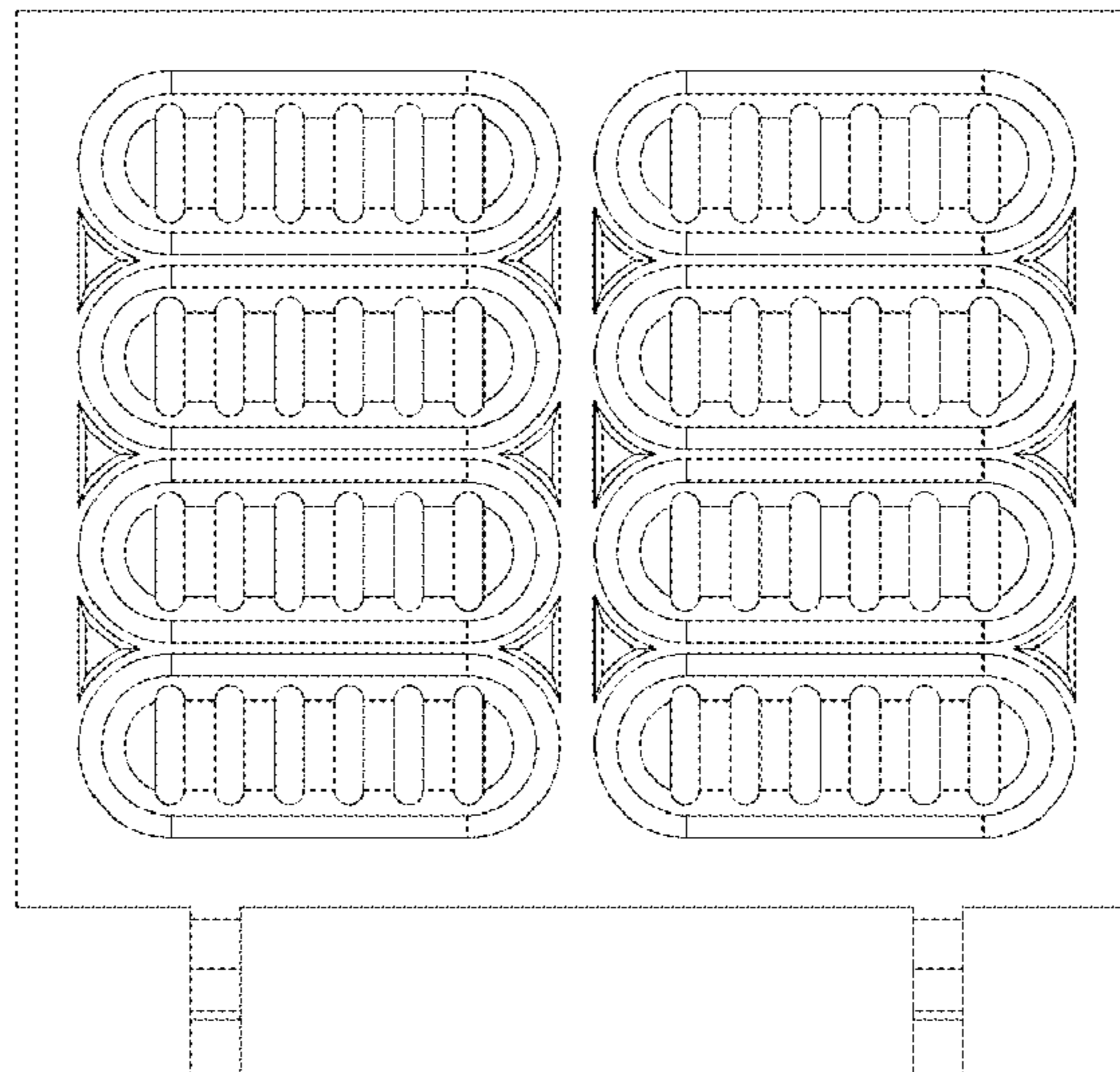

Figure 1

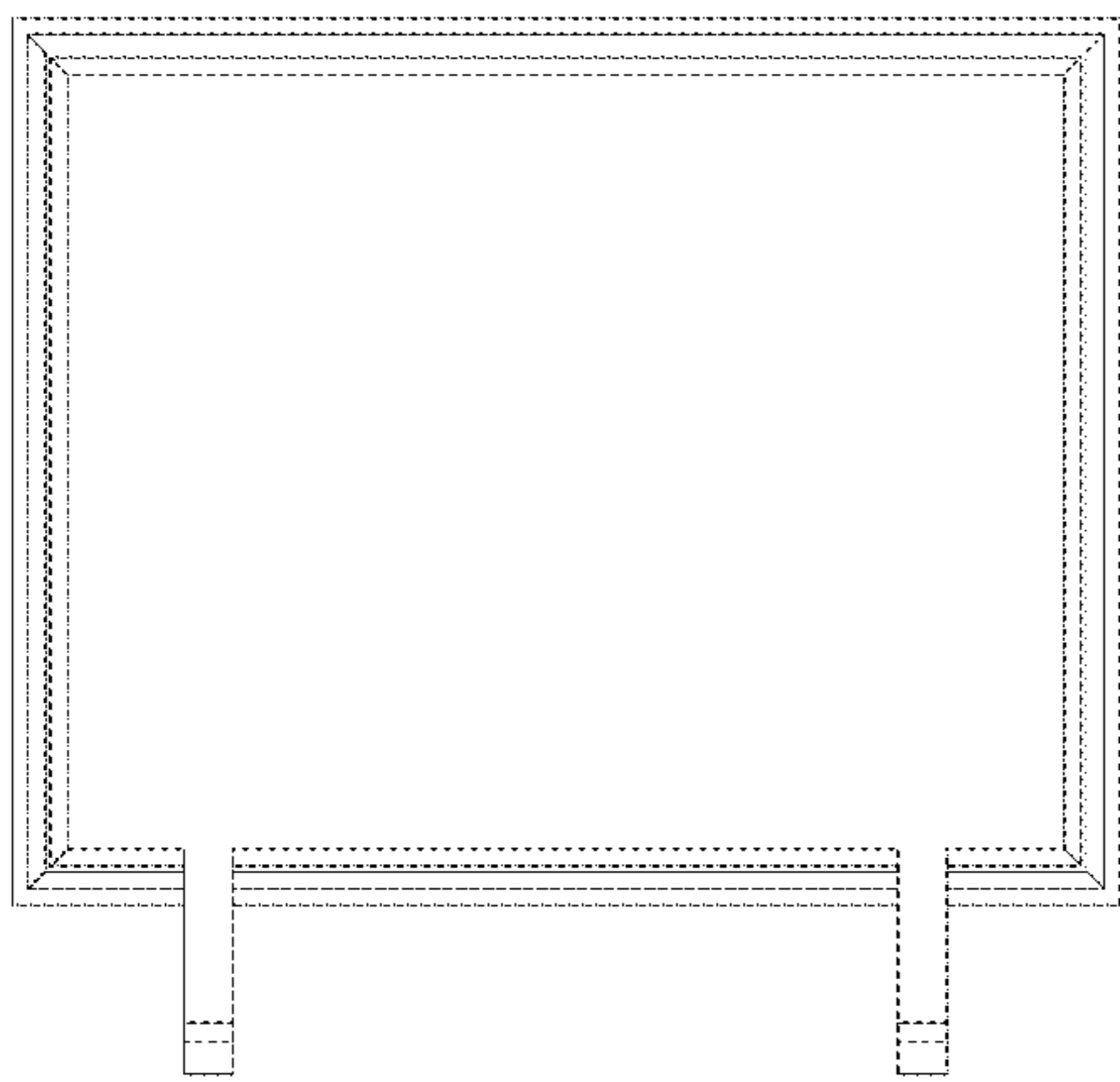

Figure 2

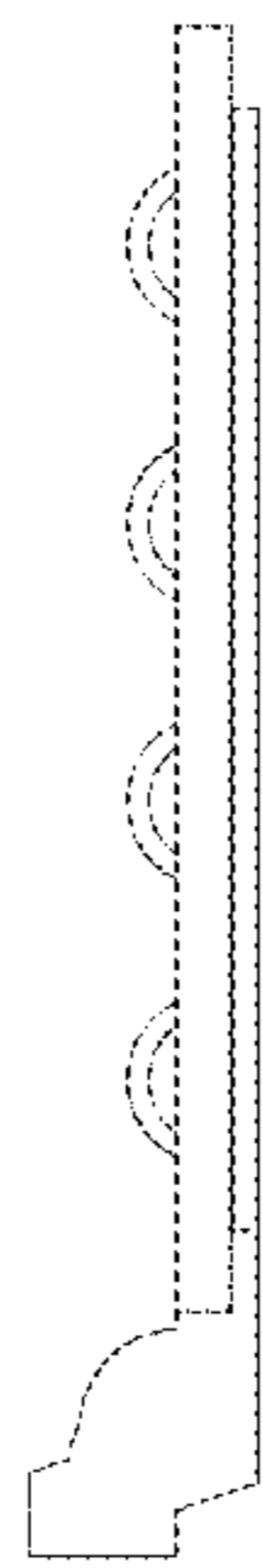

Figure 3

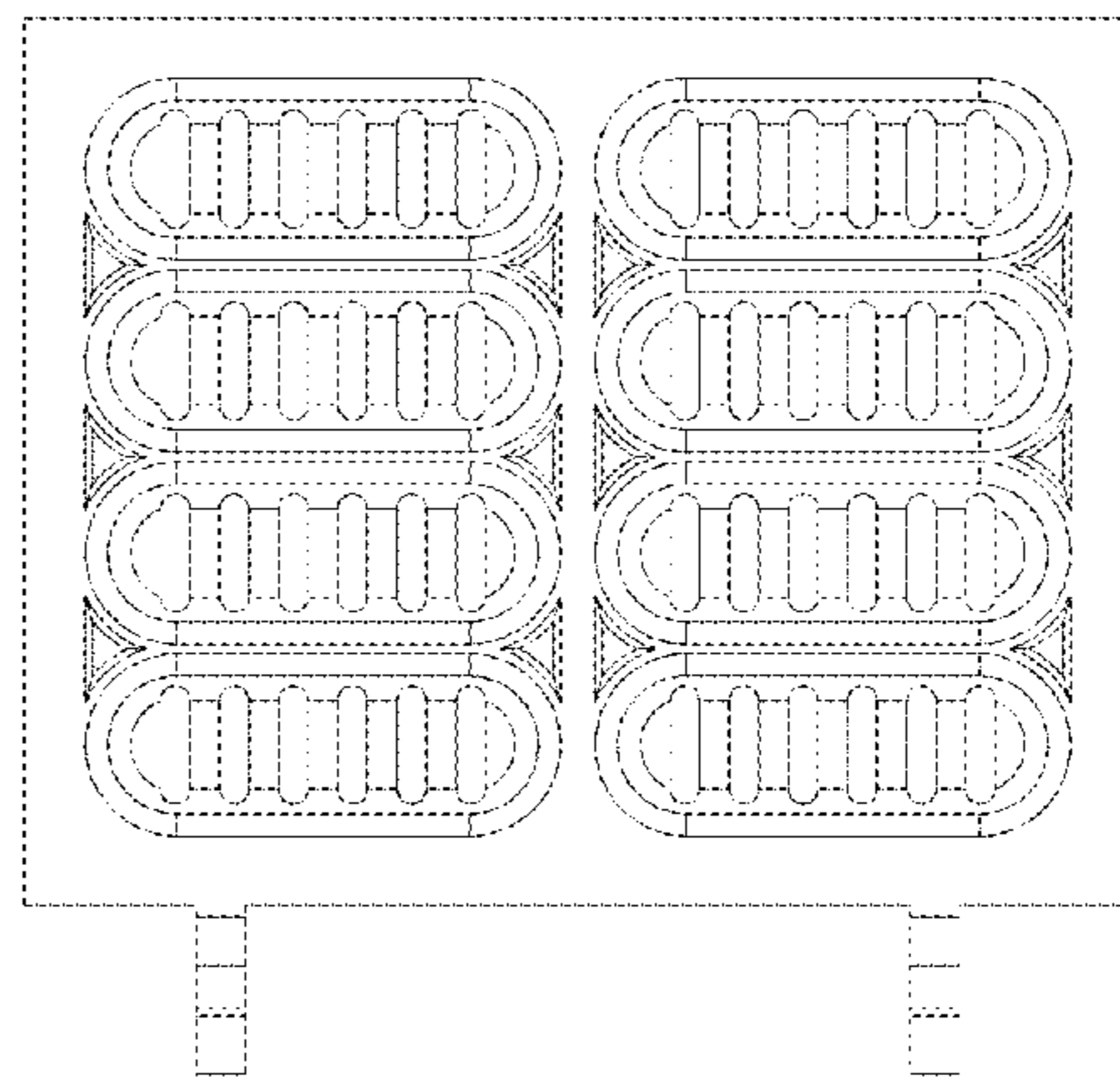

Figure 4

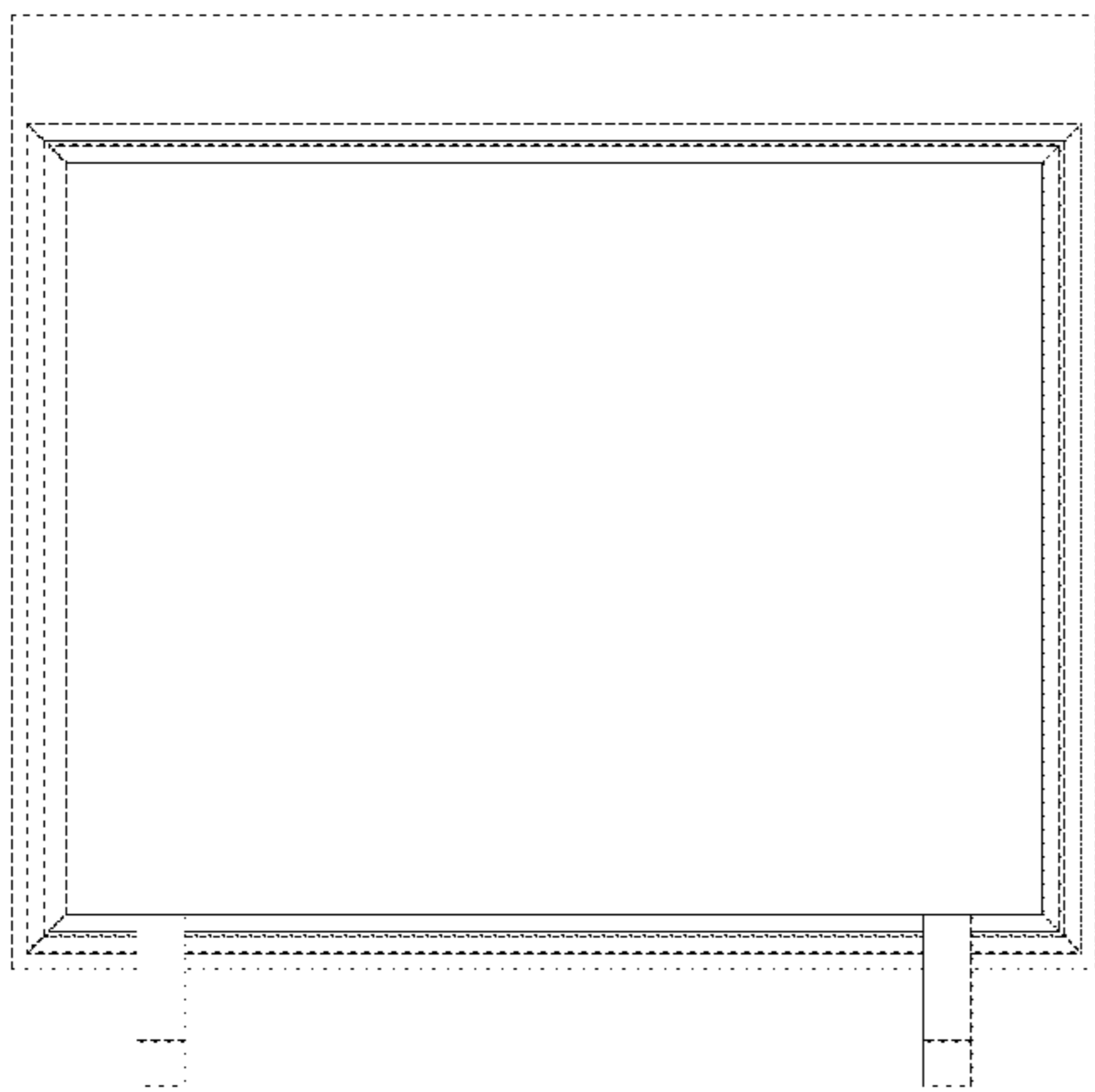

Figure 5

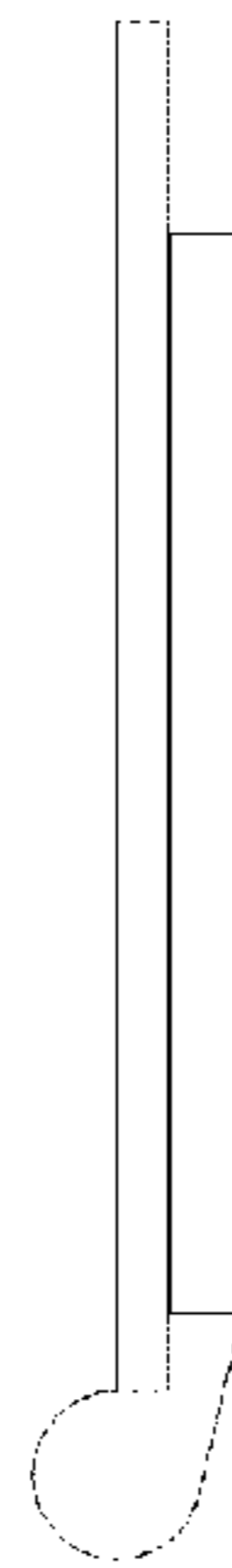

Figure 6

