



US00D752325S

(12) **United States Design Patent**
Spieth

(10) **Patent No.:** **US D752,325 S**
(45) **Date of Patent:** **** Mar. 29, 2016**

- (54) **SHOE SOLE**
- (71) Applicant: **New Balance Athletic Shoe, Inc.**,
Boston, MA (US)
- (72) Inventor: **Andrew William Spieth**, Cambridge,
MA (US)
- (73) Assignee: **New Balance Athletics, Inc.**, Boston,
MA (US)
- (**) Term: **14 Years**
- (21) Appl. No.: **29/481,638**
- (22) Filed: **Feb. 7, 2014**
- (51) **LOC (10) Cl.** **02-04**
- (52) **U.S. Cl.**
USPC **D2/951; D2/953; D2/959**
- (58) **Field of Classification Search**
USPC D2/902, 906, 908, 916, 918, 925,
D2/946-962, 977; 36/3 B, 22 R, 24.5, 25 R,
36/28, 32 R, 34 R, 59 C, 67 A, 103
CPC A43B 13/00; A43B 13/02; A43B 13/023;
A43B 13/026; A43B 13/04; A43B 13/08;
A43B 13/10; A43B 13/12; A43B 13/14;
A43B 13/141; A43B 13/143; A43B 13/16;
A43B 13/18; A43B 13/181; A43B 13/187;
A43B 13/189; A43B 13/20; A43B 13/22;
A43B 13/223; A43B 13/24; A43B 13/28;
A43B 13/30; A43B 13/32; A43B 13/34;
A43B 13/36
See application file for complete search history.

(56) **References Cited**
U.S. PATENT DOCUMENTS

4,180,923 A	1/1980	Dassler
4,235,026 A	11/1980	Plagenhoef
4,283,865 A	8/1981	Dassler

D271,251 S	11/1983	Norton	
4,445,286 A	5/1984	Norton	
4,535,553 A	8/1985	Derderian et al.	
5,084,987 A	2/1992	Flemming	
5,134,790 A	8/1992	Woitschaetzke et al.	
5,152,081 A	10/1992	Hallenbeck et al.	
5,174,049 A	12/1992	Flemming	
5,197,206 A	3/1993	Shorten	
5,197,207 A	3/1993	Shorten	
5,201,125 A	4/1993	Shorten	
5,279,051 A	1/1994	Whatley	
5,353,526 A	10/1994	Foley et al.	
5,381,607 A	1/1995	Sussmann	
D398,745 S *	9/1998	Cass	D2/954
D429,552 S *	8/2000	Kern	D2/953
D433,213 S *	11/2000	Schuette et al.	D2/957
6,446,359 B2 *	9/2002	Tomat	36/3 R
D476,143 S *	6/2003	McDowell	D2/960
D487,614 S *	3/2004	Le	D2/952

(Continued)

OTHER PUBLICATIONS

International Search Report and Written Opinion for International Application No. PCT/US2015/015572 mailed Jun. 10, 2015, 16 pages.

Primary Examiner — T. Chase Nelson
(74) *Attorney, Agent, or Firm* — Goodwin Procter LLP

(57) **CLAIM**
The ornamental design for a shoe sole, as shown and described.

DESCRIPTION

FIG. 1 is a plan view of a shoe sole;
FIG. 2 is a rear perspective view of the shoe sole; and,
FIG. 3 is a front perspective view of the shoe sole.
The shoe sole is shown in FIGS. 1-3. The broken lines depict environmental structure that is included for illustrative purposes only and forms no part of the claimed design.

1 Claim, 3 Drawing Sheets

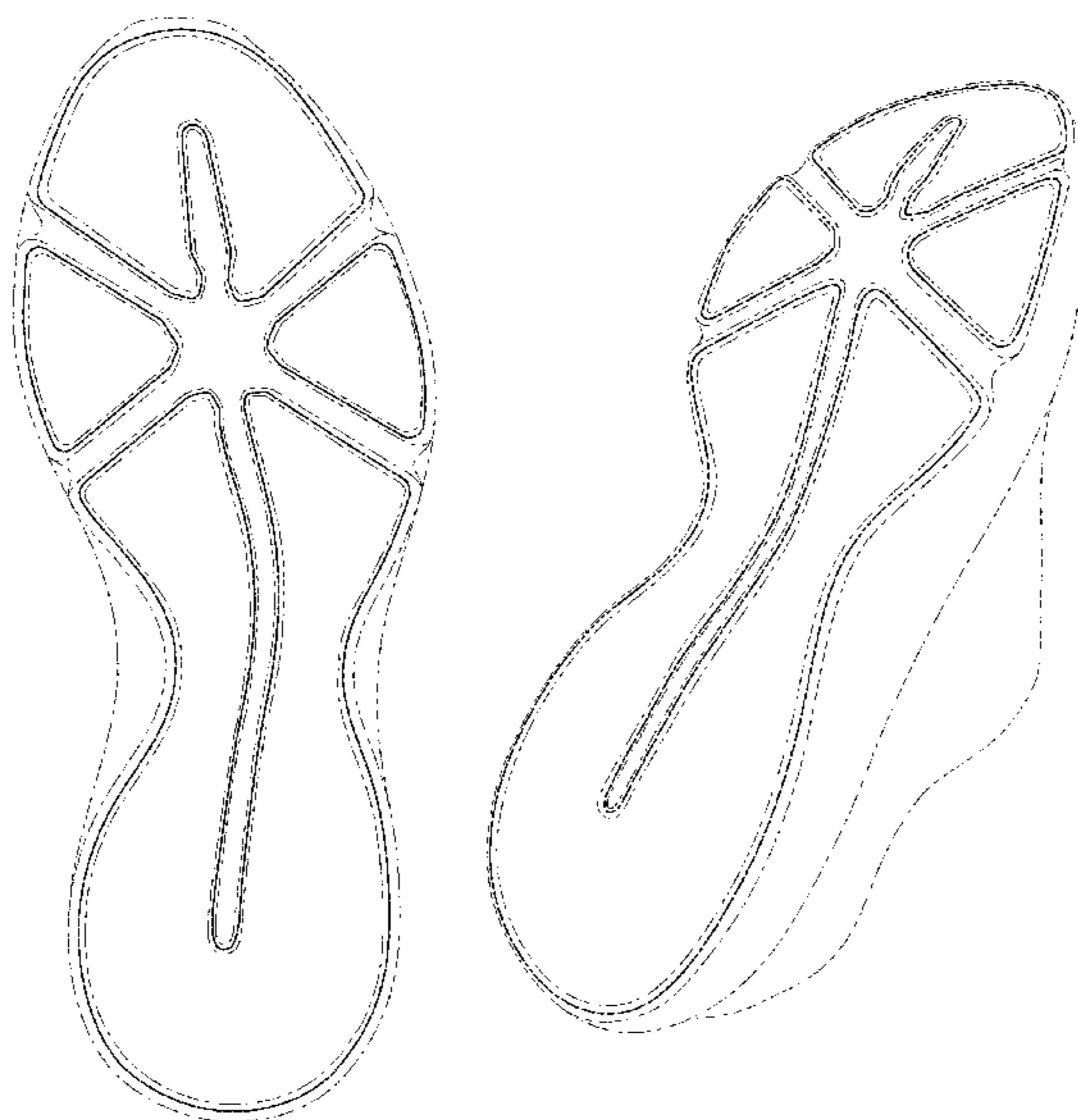

(56)

References Cited

U.S. PATENT DOCUMENTS

6,705,027 B1 3/2004 Campbell
 6,880,266 B2 * 4/2005 Schoenborn et al. 36/28
 6,920,705 B2 7/2005 Lucas et al.
 7,096,603 B2 8/2006 Fusco
 7,153,560 B2 12/2006 Hofmann
 7,475,497 B2 1/2009 Hoffer et al.
 7,571,556 B2 8/2009 Hardy et al.
 D607,193 S * 1/2010 Recchi D2/959
 D608,999 S * 2/2010 McClaskie D2/959
 D621,594 S * 8/2010 Diaz D2/953
 7,774,954 B2 8/2010 Hoffer et al.
 D636,157 S * 4/2011 Nascimento D2/951
 8,171,656 B2 * 5/2012 Salminen et al. 36/25 R
 D671,726 S * 12/2012 Petrie D2/960
 D677,041 S * 3/2013 Boie et al. D2/960

D682,517 S * 5/2013 Taylor D2/951
 D683,115 S * 5/2013 Sander D2/946
 D694,500 S * 12/2013 Hardman D2/951
 8,732,982 B2 5/2014 Sullivan et al.
 D707,934 S * 7/2014 Petrie D2/958
 8,813,394 B2 * 8/2014 Weidman et al. 36/130
 D722,221 S * 2/2015 Glancy, Jr. D2/953
 D726,398 S * 4/2015 Grott et al. D2/947
 D729,393 S * 5/2015 Dunn et al. D24/192
 2003/0208929 A1 * 11/2003 Lucas et al. 36/28
 2005/0155255 A1 7/2005 Wilson et al.
 2007/0033833 A1 2/2007 Chang et al.
 2007/0119076 A1 5/2007 Brewer et al.
 2010/0115796 A1 * 5/2010 Pulli 36/103
 2010/0281711 A1 * 11/2010 Vestuti et al. 36/28
 2012/0090201 A1 * 4/2012 Wyner et al. 36/30 R
 2012/0180343 A1 * 7/2012 Auger et al. 36/30 R
 2015/0047222 A1 * 2/2015 Rushbrook 36/83

* cited by examiner

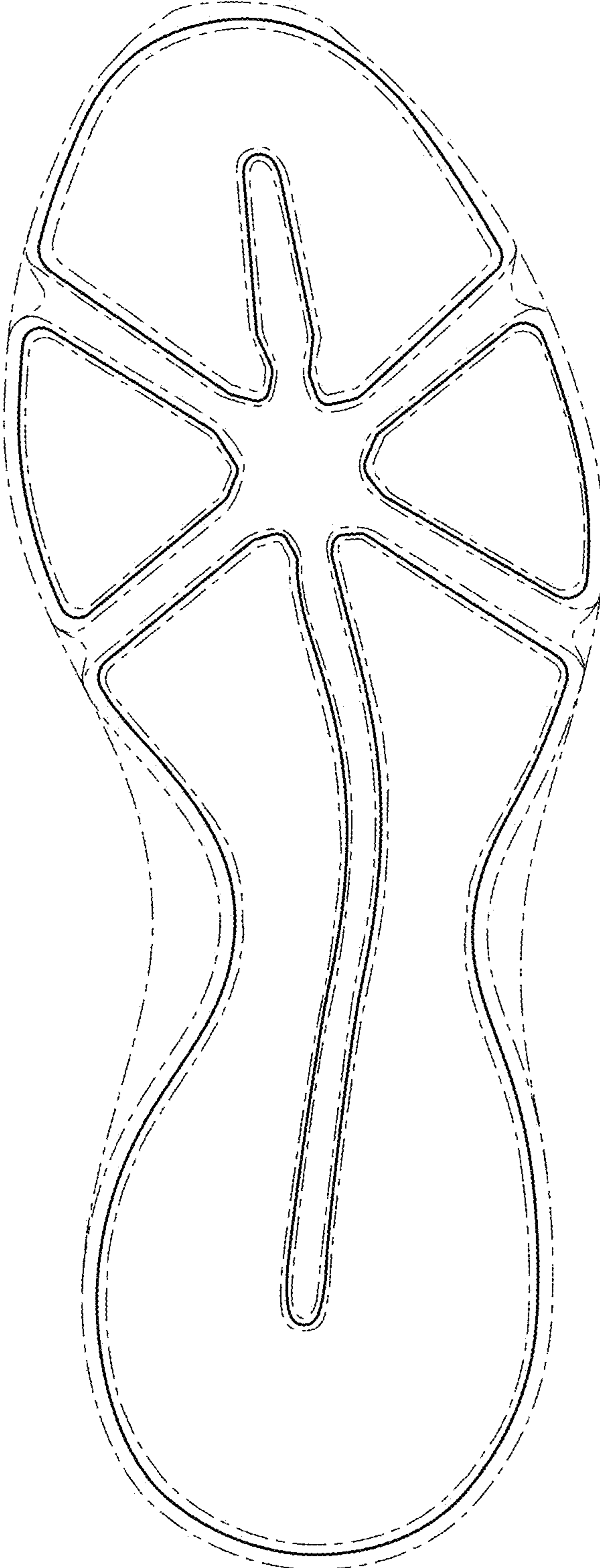
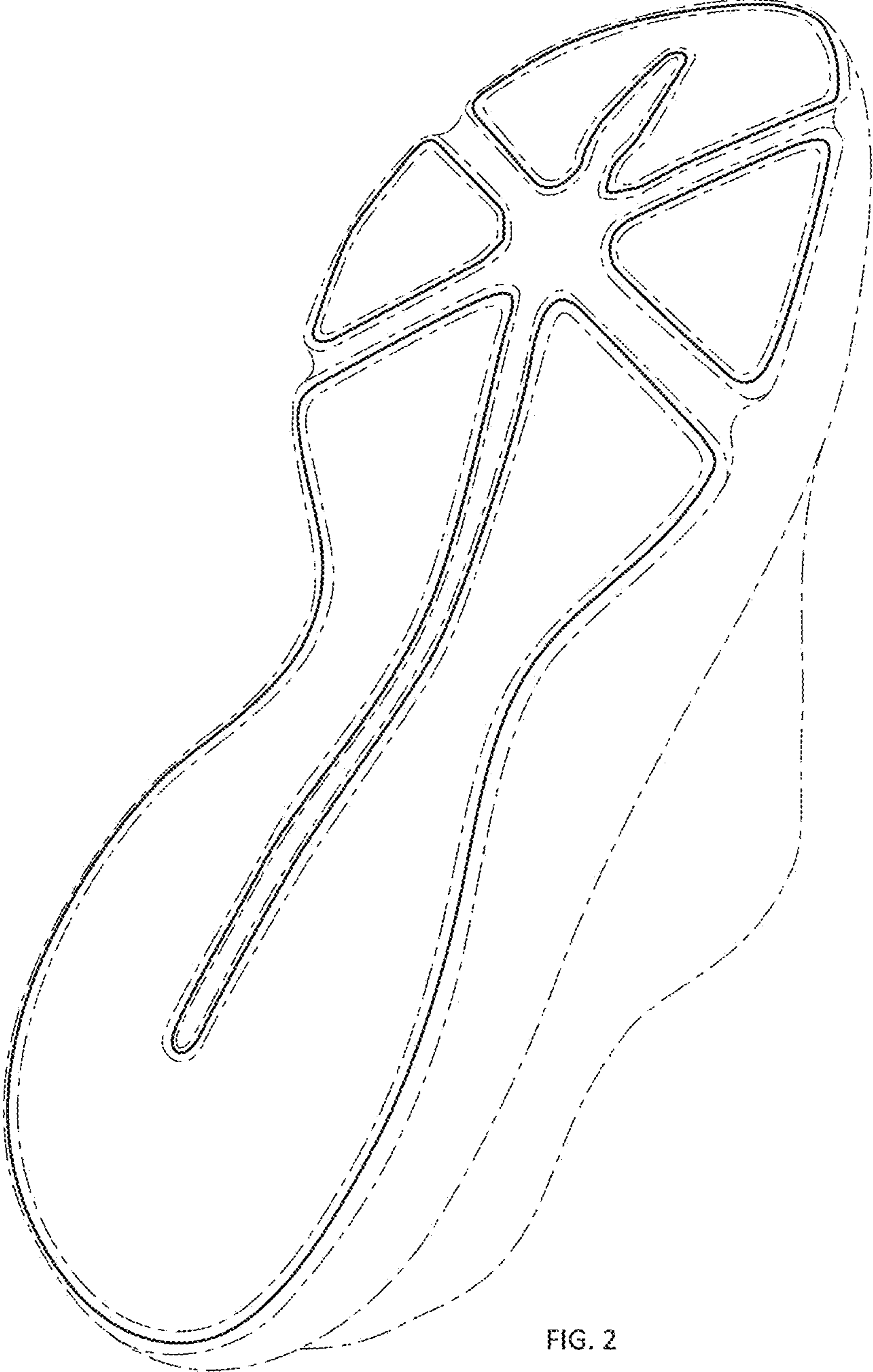

FIG. 1



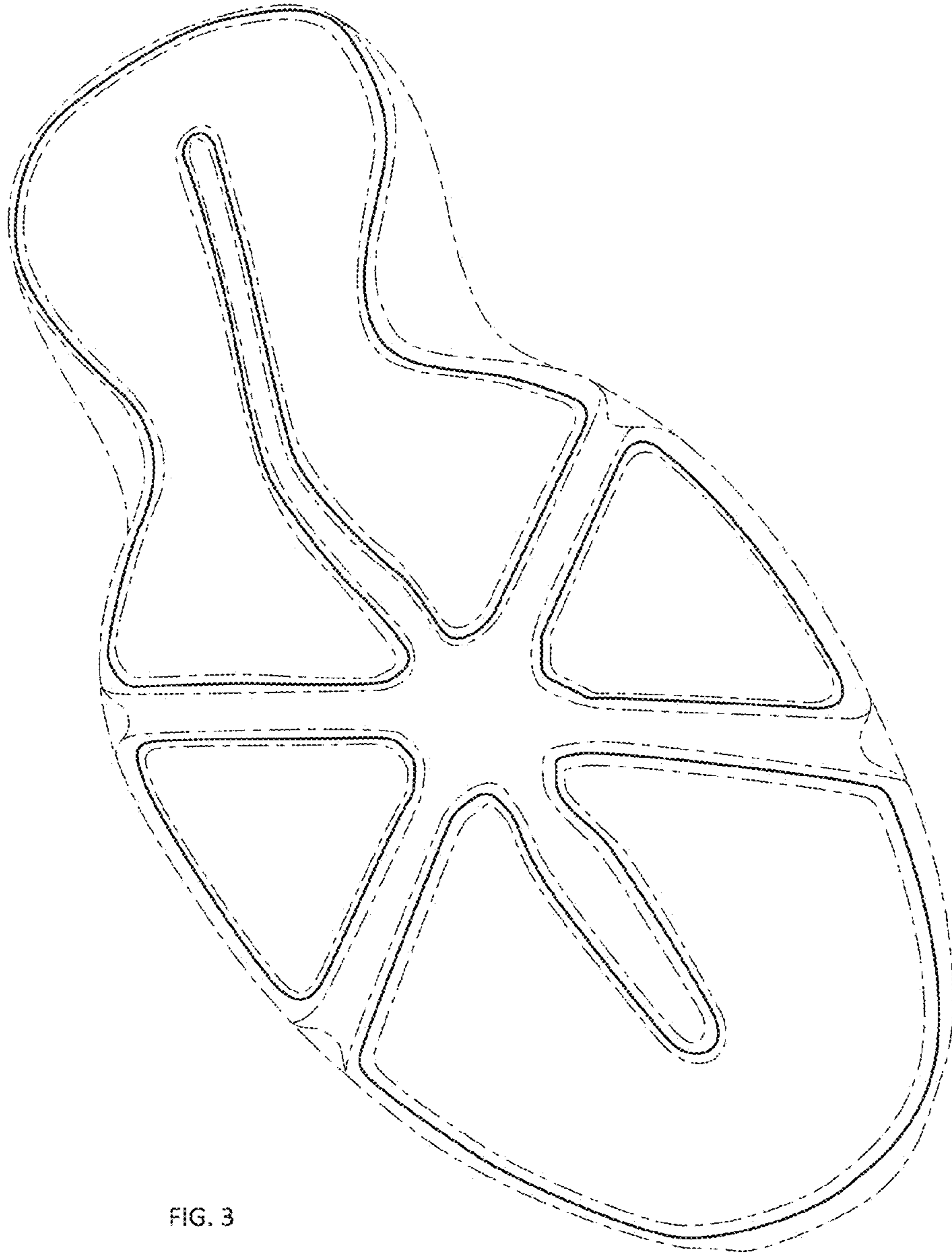

FIG. 3