

US00D752322S

(12) **United States Design Patent**
Tomat

(10) **Patent No.:** **US D752,322 S**
(45) **Date of Patent:** **** Mar. 29, 2016**

(54) **FOOTWEAR**

(71) Applicant: **LOTTO SPORT ITALIA S.p.A.**,
Trevignano (Treviso) (IT)

(72) Inventor: **Andrea Tomat**, Montebelluna (IT)

(73) Assignee: **LOTTO SPORT ITALIA S.p.A.**,
Trevignano (Treviso) (IT)

(**) Term: **14 Years**

(21) Appl. No.: **29/519,884**

(22) Filed: **Mar. 9, 2015**

(30) **Foreign Application Priority Data**

Sep. 9, 2014 (EM) 002534313

(51) **LOC (10) Cl.** **02-04**

(52) **U.S. Cl.**
USPC **D2/908**; D2/944

(58) **Field of Classification Search**
USPC D2/896, 902, 907, 908, 943, 944, 947,
D2/953, 960, 969, 972
CPC A43B 5/00; A43B 5/001; A43B 5/002;
A43B 5/003; A43B 5/007; A43B 5/008;
A43B 5/02; A43B 5/025; A43B 5/06; A43B
5/08; A43B 5/10; A43B 5/12; A43B 5/14
See application file for complete search history.

(56) **References Cited**

U.S. PATENT DOCUMENTS

D322,881 S * 1/1992 Bushman D2/953
D329,131 S * 9/1992 Ostberg D2/953
D529,697 S * 10/2006 Earle D2/953
D535,465 S * 1/2007 Edwards D2/969

D540,516 S * 4/2007 Weitzman D2/951
D552,333 S * 10/2007 McClaskie D2/953
D595,937 S * 7/2009 Morris D2/907
D629,185 S * 12/2010 Vico D2/908
D636,155 S * 4/2011 Della Valle D2/907
D636,156 S * 4/2011 Della Valle D2/907
D637,799 S * 5/2011 Della Valle D2/908
D659,954 S * 5/2012 Della Valle D2/908
D670,070 S * 11/2012 Della Valle D2/908
D672,942 S * 12/2012 Della Valle D2/908
D680,712 S * 4/2013 Della Valle D2/908
D681,315 S * 5/2013 Della Valle D2/908
D681,316 S * 5/2013 Della Valle D2/908
D681,317 S * 5/2013 Della Valle D2/908
D682,515 S * 5/2013 Della Valle D2/908
D700,419 S * 3/2014 Della Valle D2/908
D701,373 S * 3/2014 Della Valle D2/908
D702,025 S * 4/2014 Della Valle D2/908
2011/0072687 A1 * 3/2011 Bobbett A43B 5/001
36/127
2013/0031805 A1 * 2/2013 Crowley, II A43B 7/144
36/103

* cited by examiner

Primary Examiner — Elizabeth J Oswecki
(74) *Attorney, Agent, or Firm* — Tutunjian & Bitetto, P.C.

(57) **CLAIM**
The ornamental design for footwear, as shown and described.

DESCRIPTION

FIG. 1 is a front perspective view of a footwear showing my new design;
FIG. 2 is a front view thereof;
FIG. 3 is a rear view thereof;
FIG. 4 is a top view thereof;
FIG. 5 is a bottom view thereof;
FIG. 6 is a right-side view thereof; and,
FIG. 7 is a left-side view thereof.

1 Claim, 7 Drawing Sheets

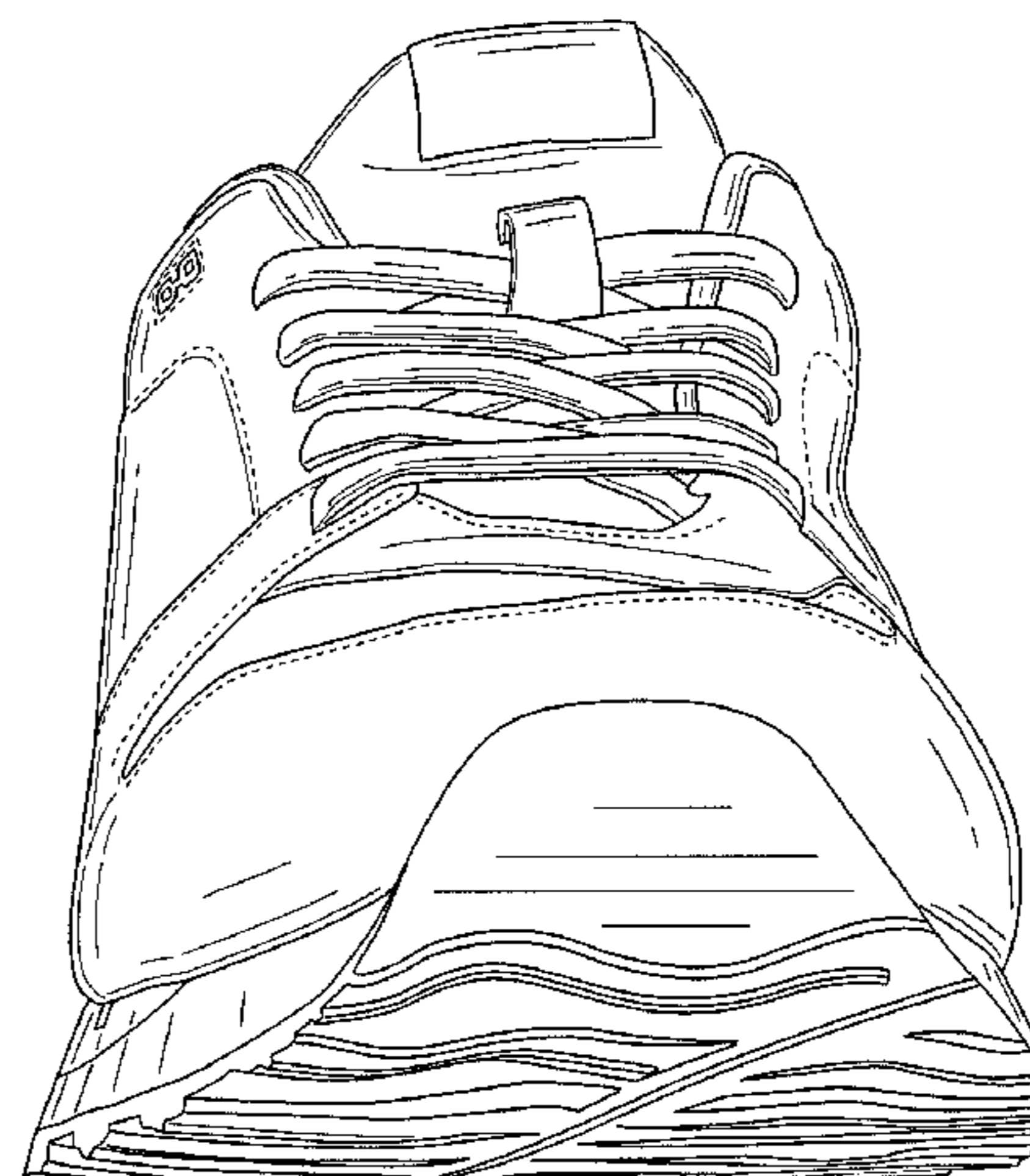
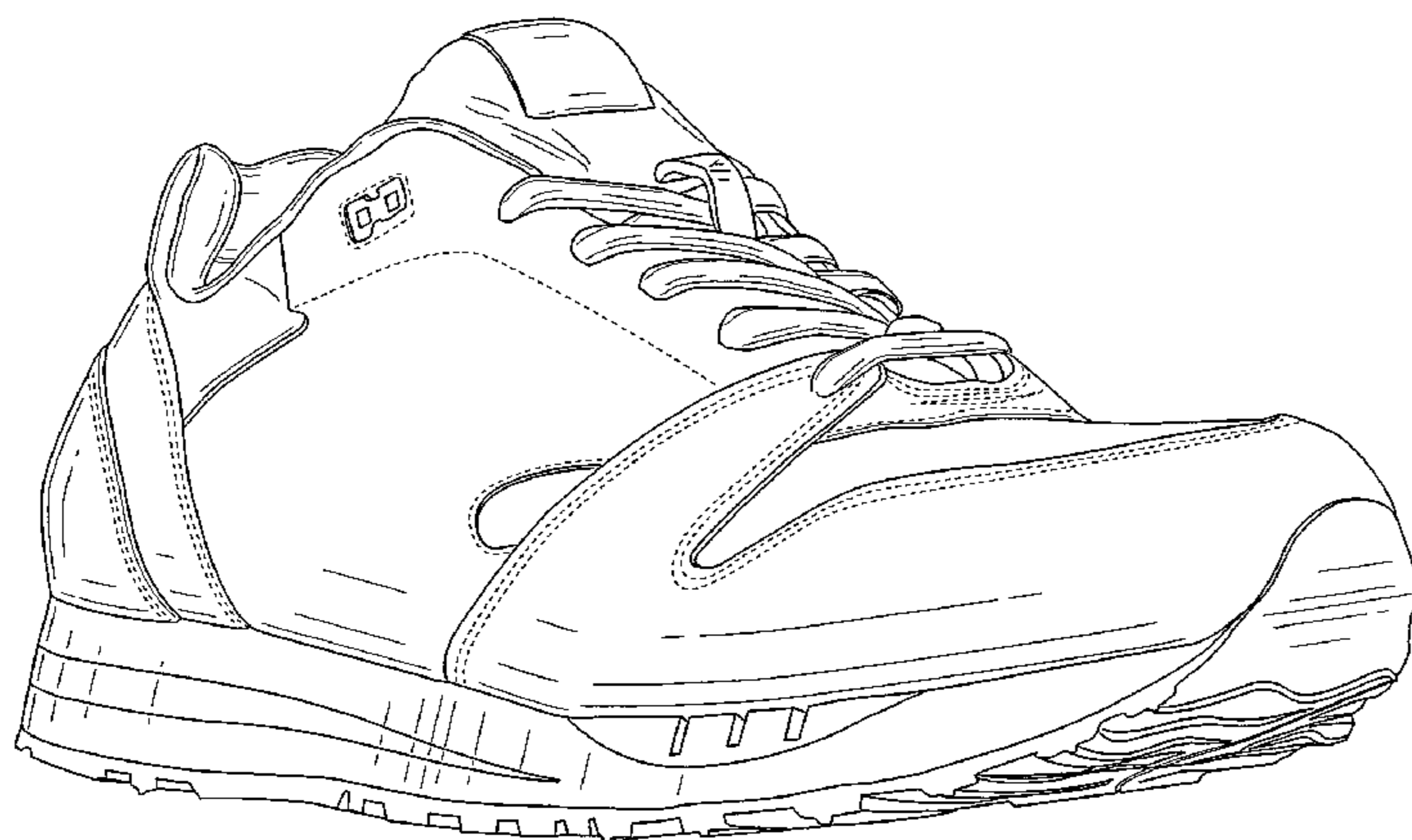

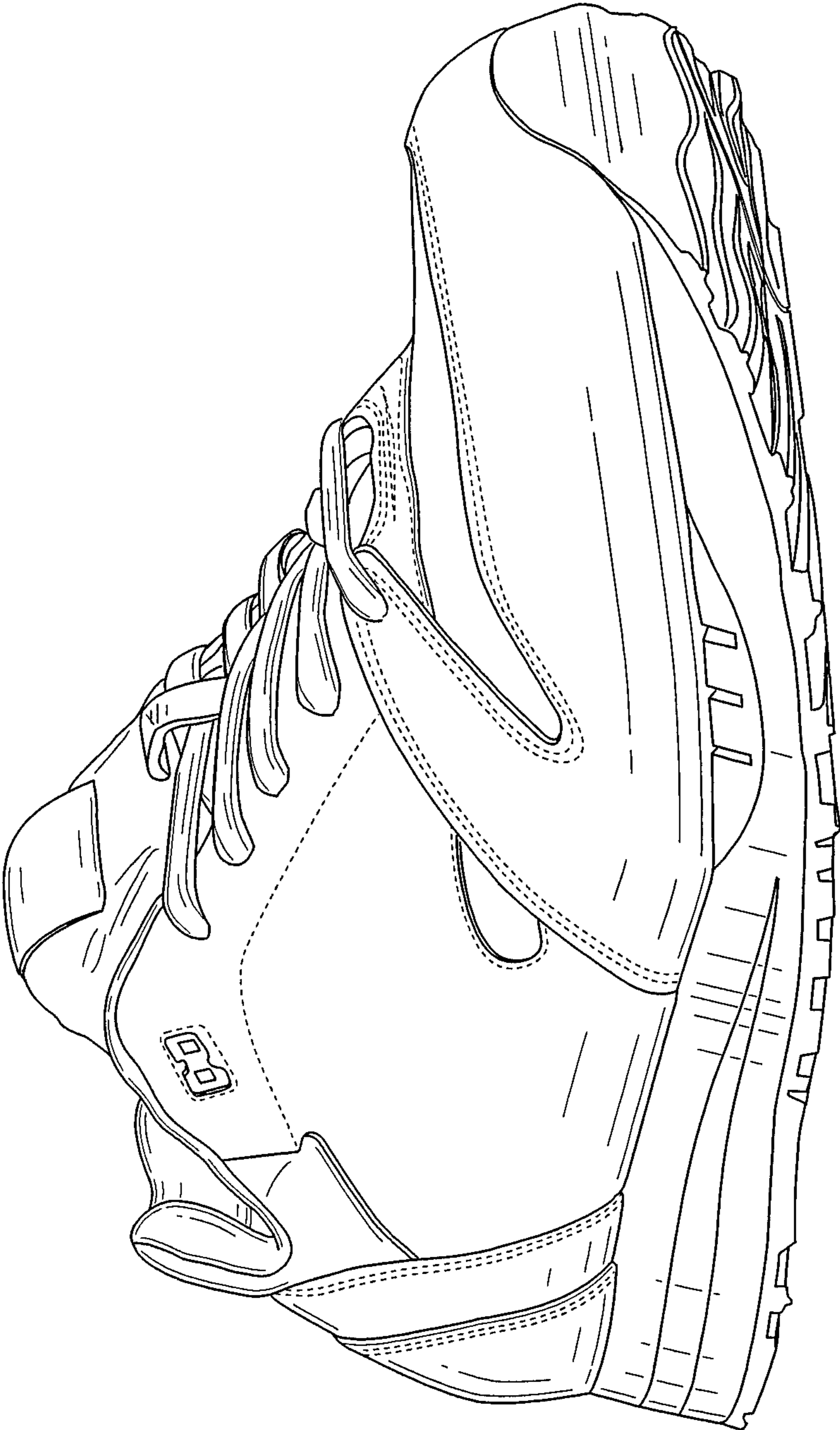

FIG. 1

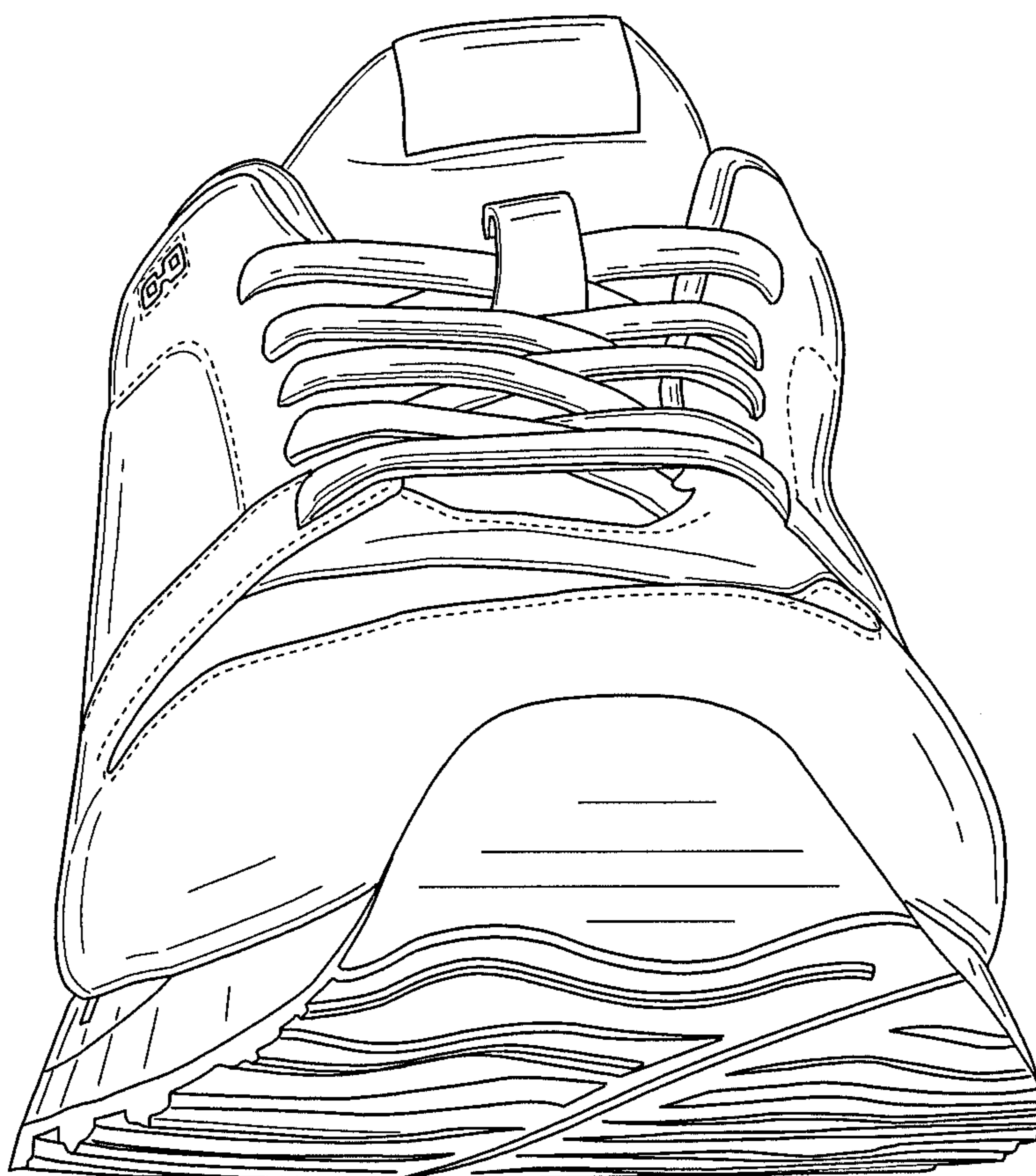

FIG. 2

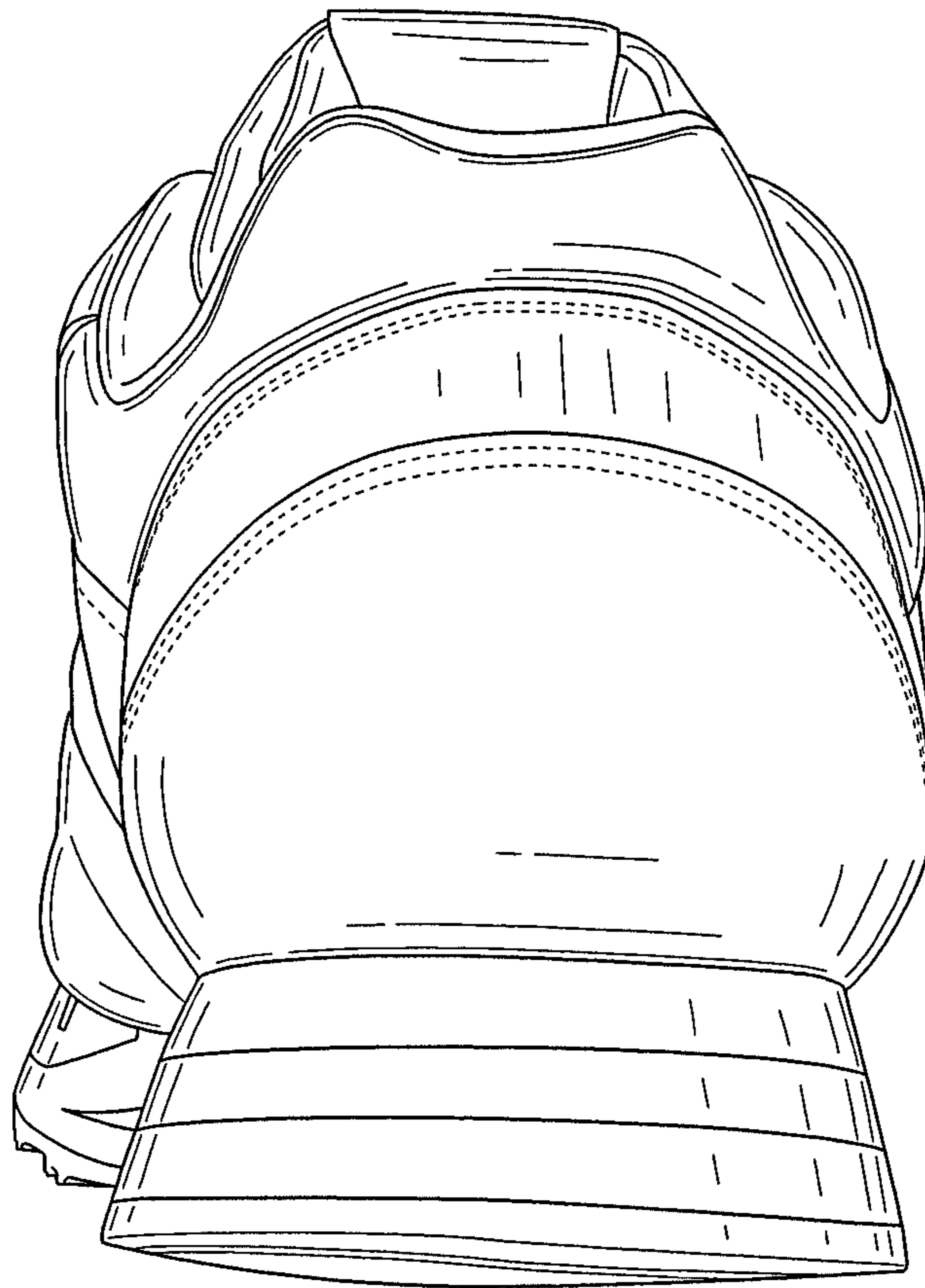

FIG. 3

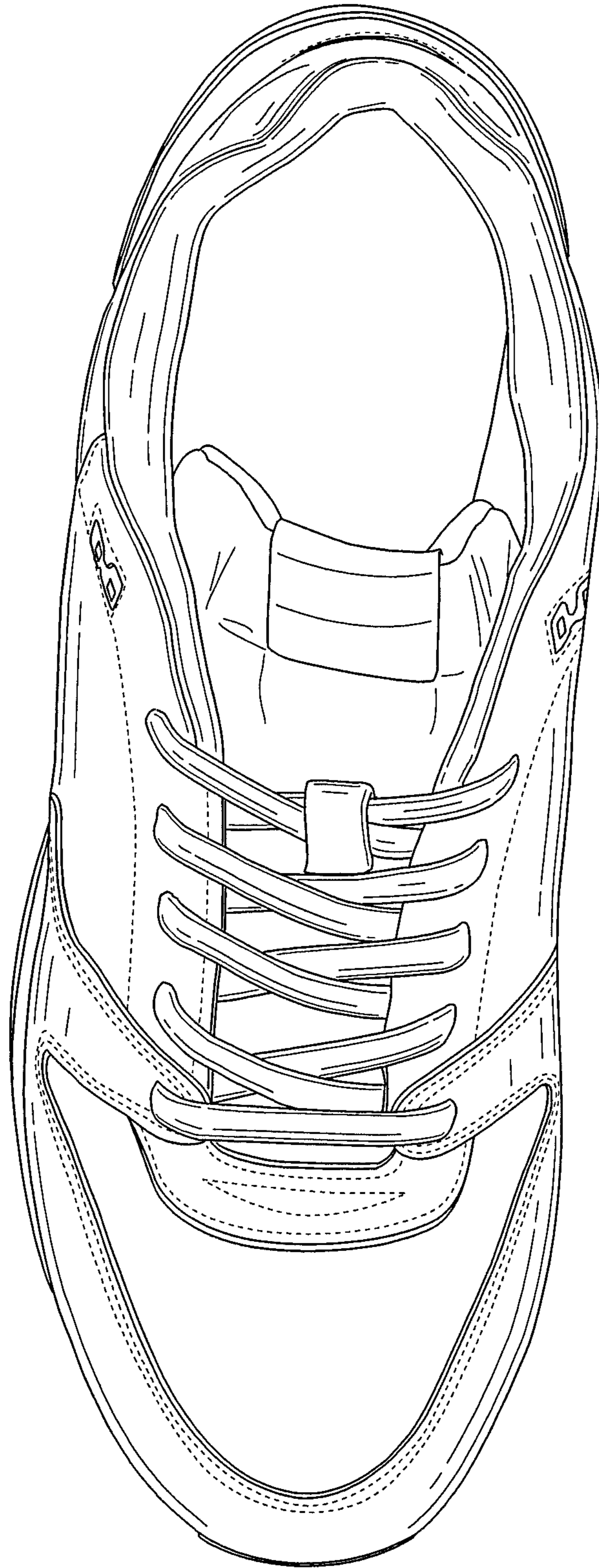

FIG. 4

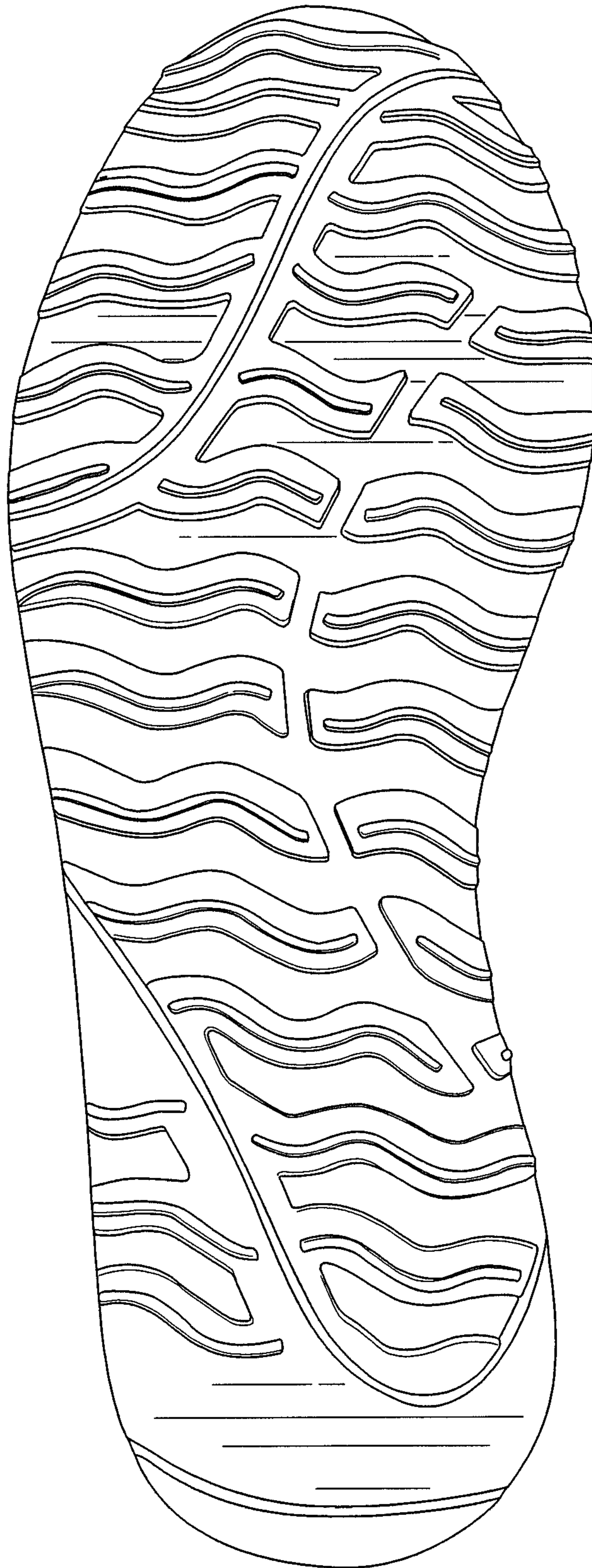

FIG. 5

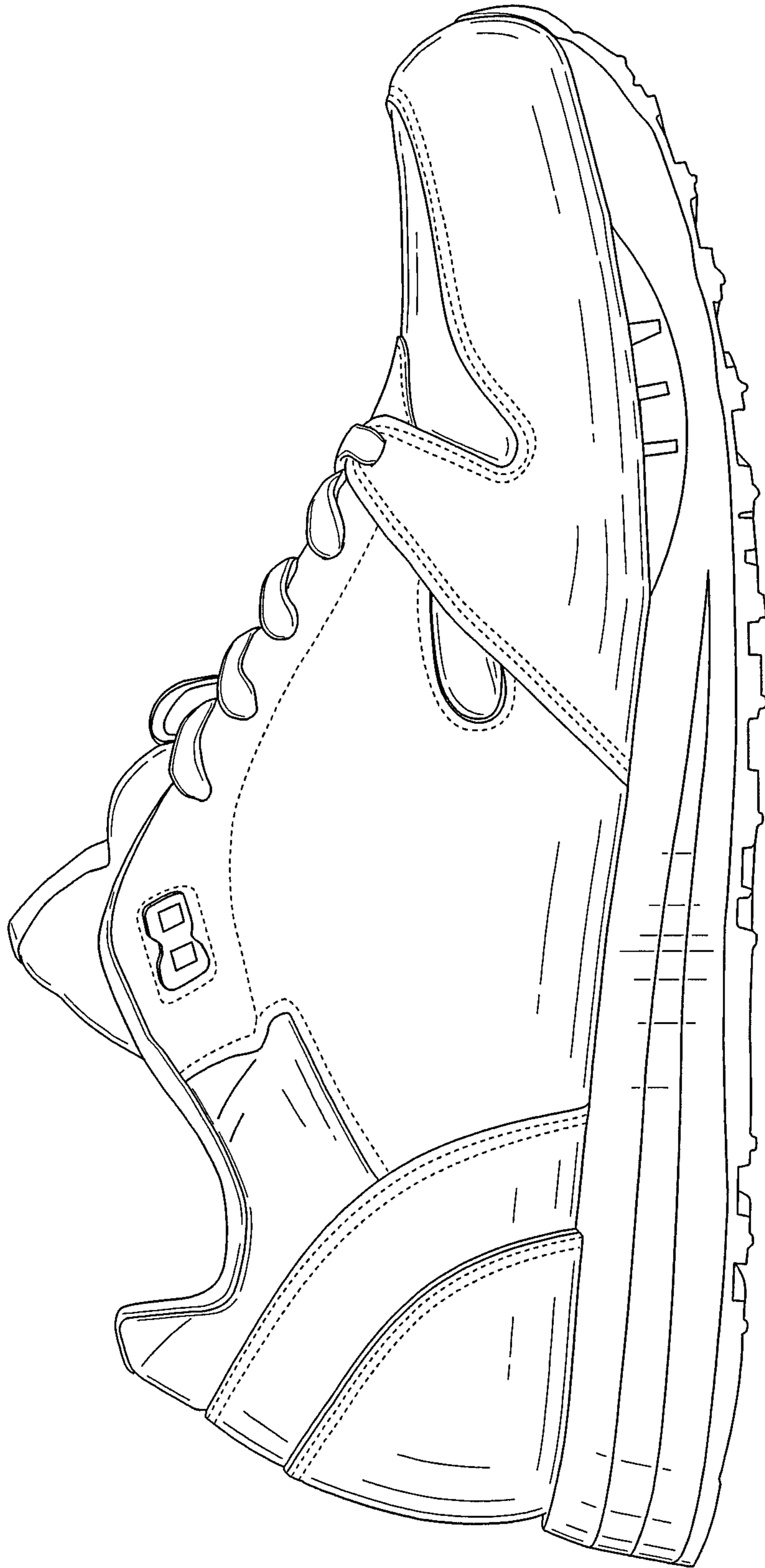

FIG. 6

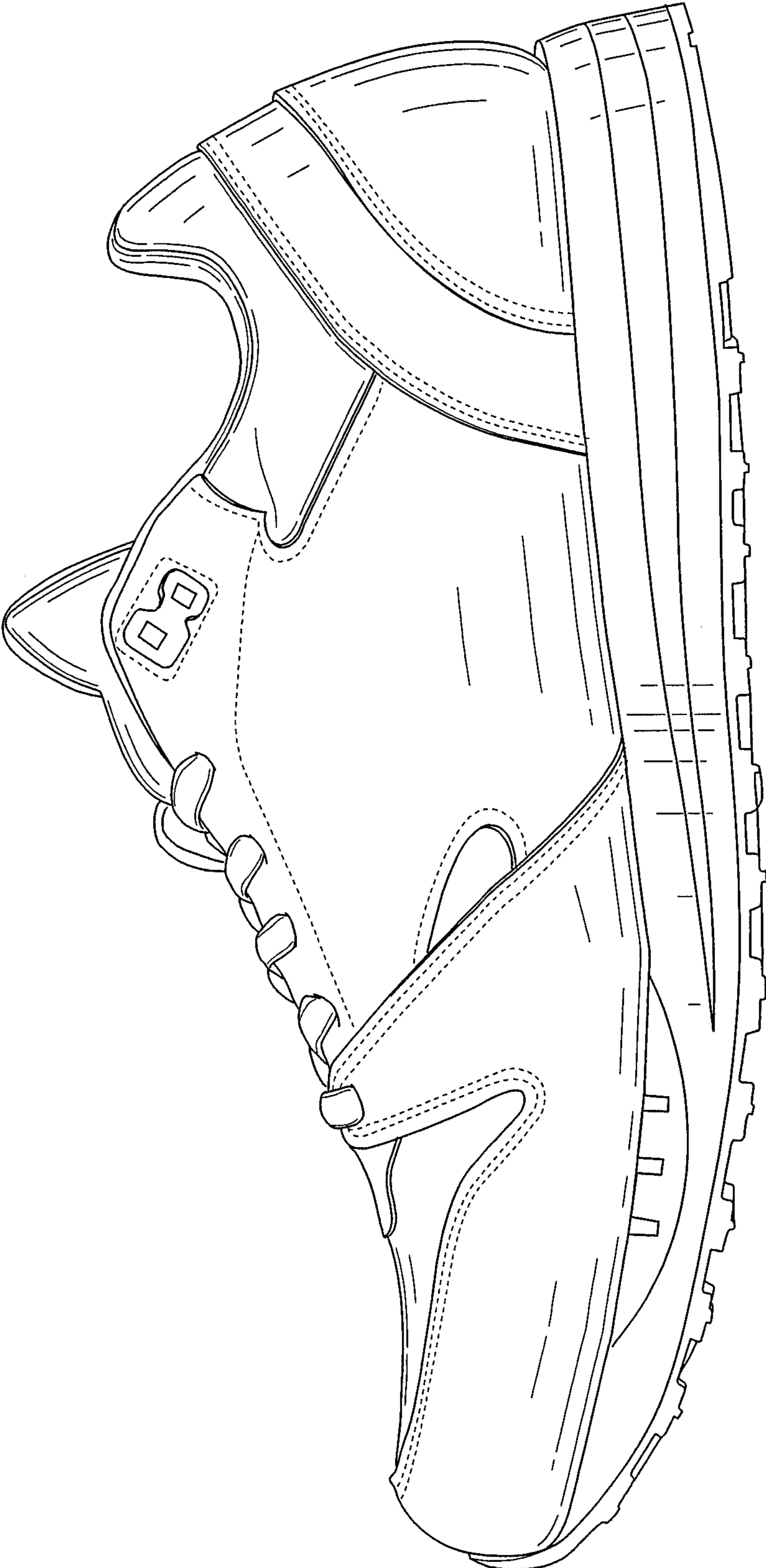

FIG. 7