



US00D752321S

(12) **United States Design Patent**
Sirius-El

(10) **Patent No.:** **US D752,321 S**
(45) **Date of Patent:** **** Mar. 29, 2016**

- (54) **ARTICLE OF FOOTWEAR WITH INTEGRATED SENSOR**
- (71) Applicant: **Yusef Sirius-El**, Miramar, FL (US)
- (72) Inventor: **Yusef Sirius-El**, Miramar, FL (US)
- (73) Assignee: **ISAAC DANIEL GROUP, INC.**
- (**) Term: **14 Years**
- (21) Appl. No.: **29/519,305**
- (22) Filed: **Mar. 4, 2015**
- (51) **LOC (10) Cl.** **02-04**
- (52) **U.S. Cl.**
USPC **D2/908; D2/944**
- (58) **Field of Classification Search**
USPC D2/896, 902, 905, 906, 907, 908, 943, D2/944, 945, 969, 977
CPC A43B 5/00; A43B 5/001; A43B 5/002; A43B 5/003; A43B 5/007; A43B 5/008; A43B 5/02; A43B 5/025; A43B 5/06; A43B 5/08; A43B 5/10; A43B 5/12; A43B 5/14; A43B 5/145
See application file for complete search history.

- (56) **References Cited**
U.S. PATENT DOCUMENTS
3,626,610 A * 12/1971 Dassler A43B 5/06 36/129
4,178,703 A * 12/1979 Pols A61F 5/0195 36/105
D255,956 S * 7/1980 Hirsch D2/907
4,282,657 A * 8/1981 Antonious A43B 5/00 24/306
D266,286 S * 9/1982 Vermonet D2/908
D272,962 S * 3/1984 Clarvit D2/900
D301,798 S * 6/1989 Jonah D2/908
D367,952 S * 3/1996 Shea D2/908

- D475,186 S * 6/2003 Shea D2/969
- D486,298 S * 2/2004 Adams D2/969
- D492,098 S * 6/2004 Magro D2/907
- 6,857,204 B1 * 2/2005 Davis A41B 7/02 24/442
- D561,431 S * 2/2008 Walton D2/902
- D569,588 S * 5/2008 James D2/908
- D576,383 S * 9/2008 Weber D2/902
- D576,384 S * 9/2008 Weber D2/902
- D591,031 S * 4/2009 Cofinco D2/902
- D596,383 S * 7/2009 Morris D2/907
- D607,185 S * 1/2010 Soon D2/902
- D613,042 S * 4/2010 Andreassen D2/902
- D613,043 S * 4/2010 Walton D2/902
- D636,564 S * 4/2011 Matsueda D2/902
- D655,897 S * 3/2012 Mahoney D2/902
- D659,954 S * 5/2012 Della Valle D2/908
- D737,552 S * 9/2015 Guichot D2/908

* cited by examiner
Primary Examiner — Elizabeth J Oswecki
(74) *Attorney, Agent, or Firm* — Carol N. Green Kaul, Esq.

(57) **CLAIM**
The ornamental design for an article of footwear with integrated sensor, as shown and described.

DESCRIPTION
FIG. 1 is a front perspective view of an article of footwear with integrated sensor showing my new design;
FIG. 2 is a rear perspective view thereof;
FIG. 3 is a top plan view thereof;
FIG. 4 is a bottom plan view thereof;
FIG. 5 is a left side elevational view thereof;
FIG. 6 is a right side elevational view thereof;
FIG. 7 is a front view thereof; and,
FIG. 8 is a rear view thereof.
The broken lines throughout the various figures are included for purposes of illustrating the environment only, forming no part of the claimed design.

1 Claim, 8 Drawing Sheets

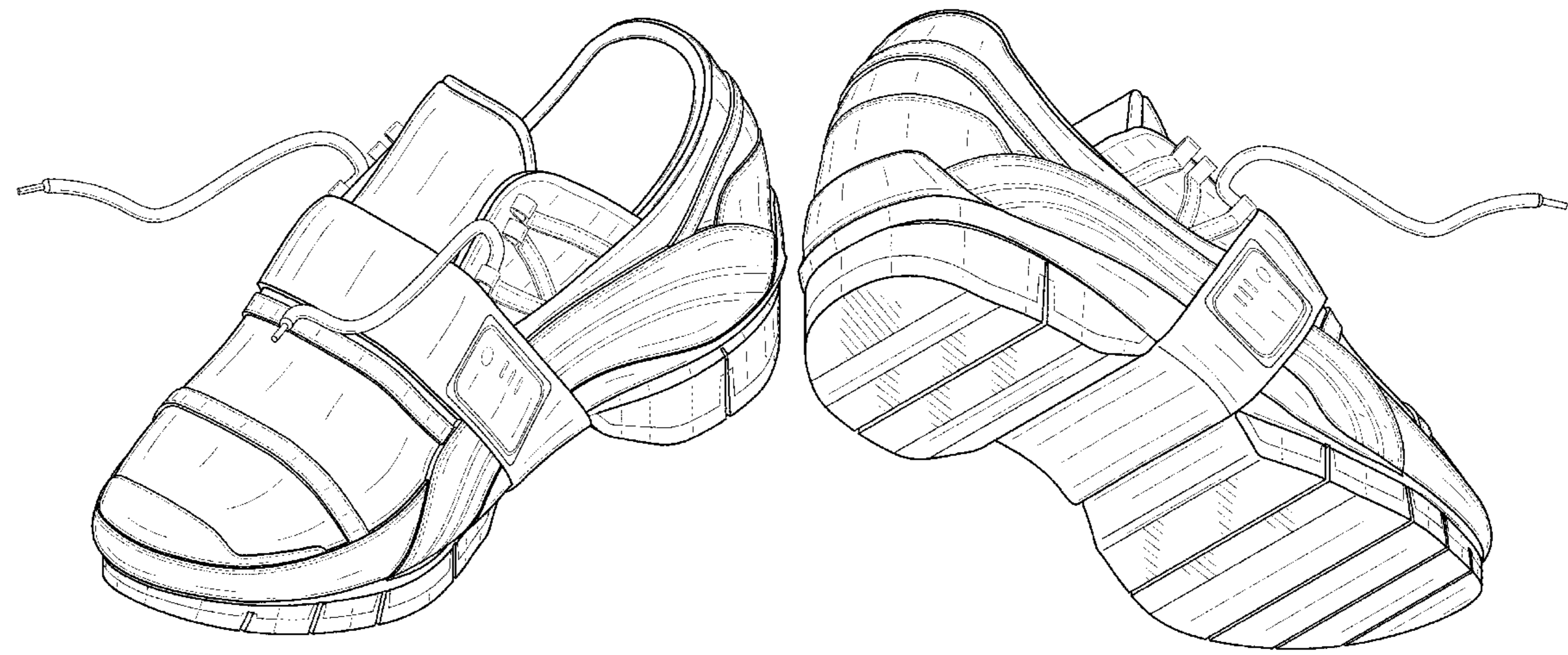

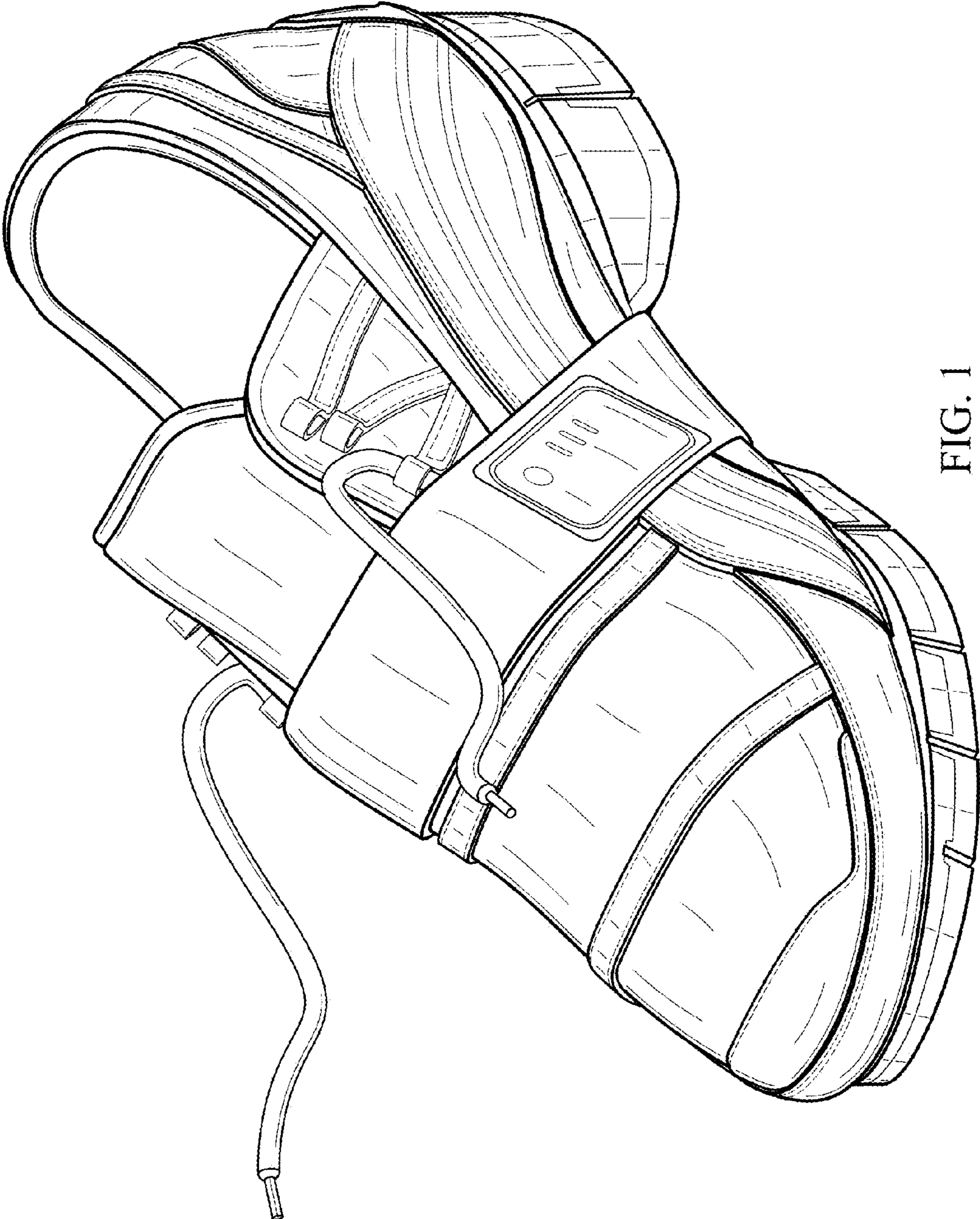

FIG. 1

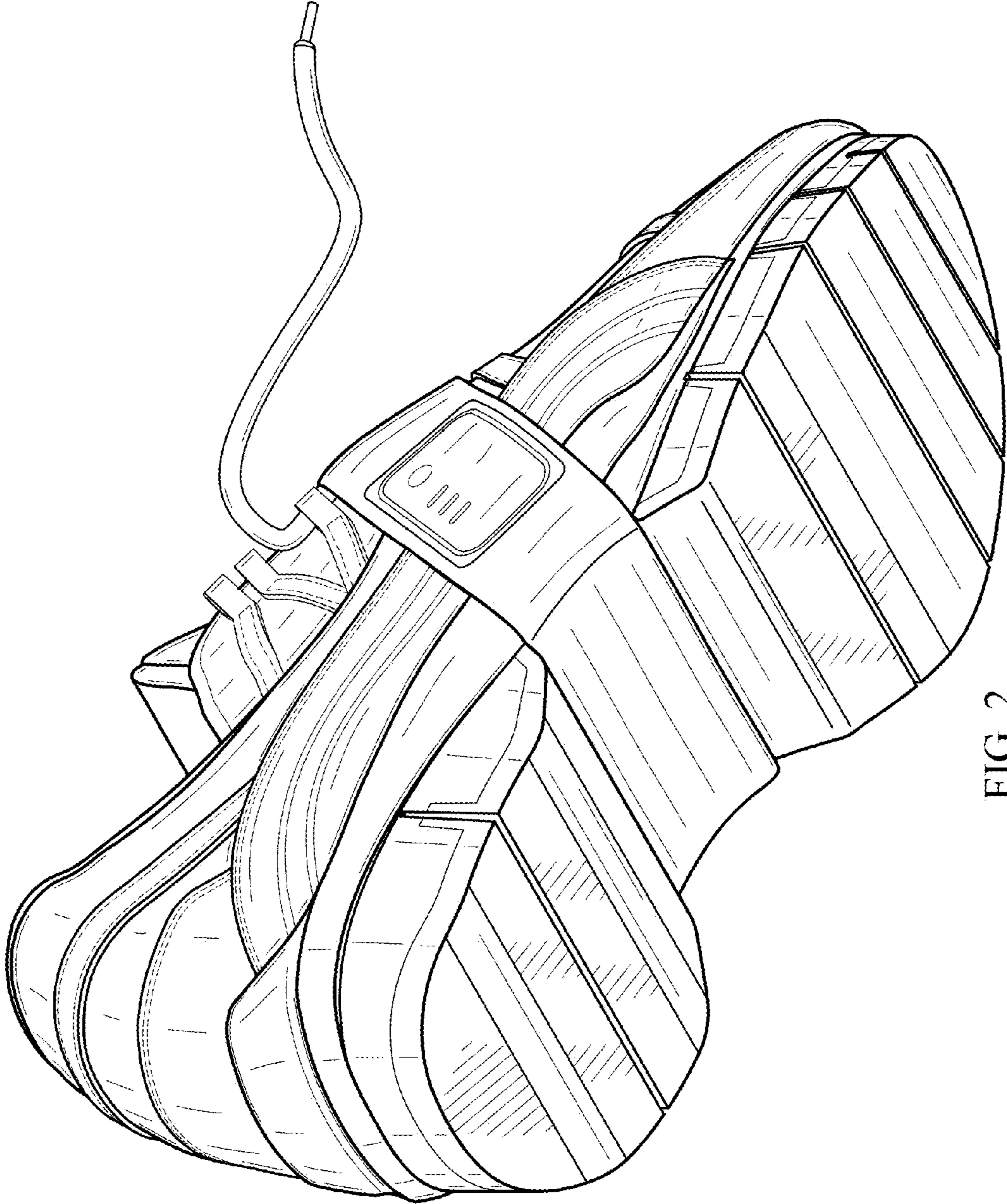

FIG. 2

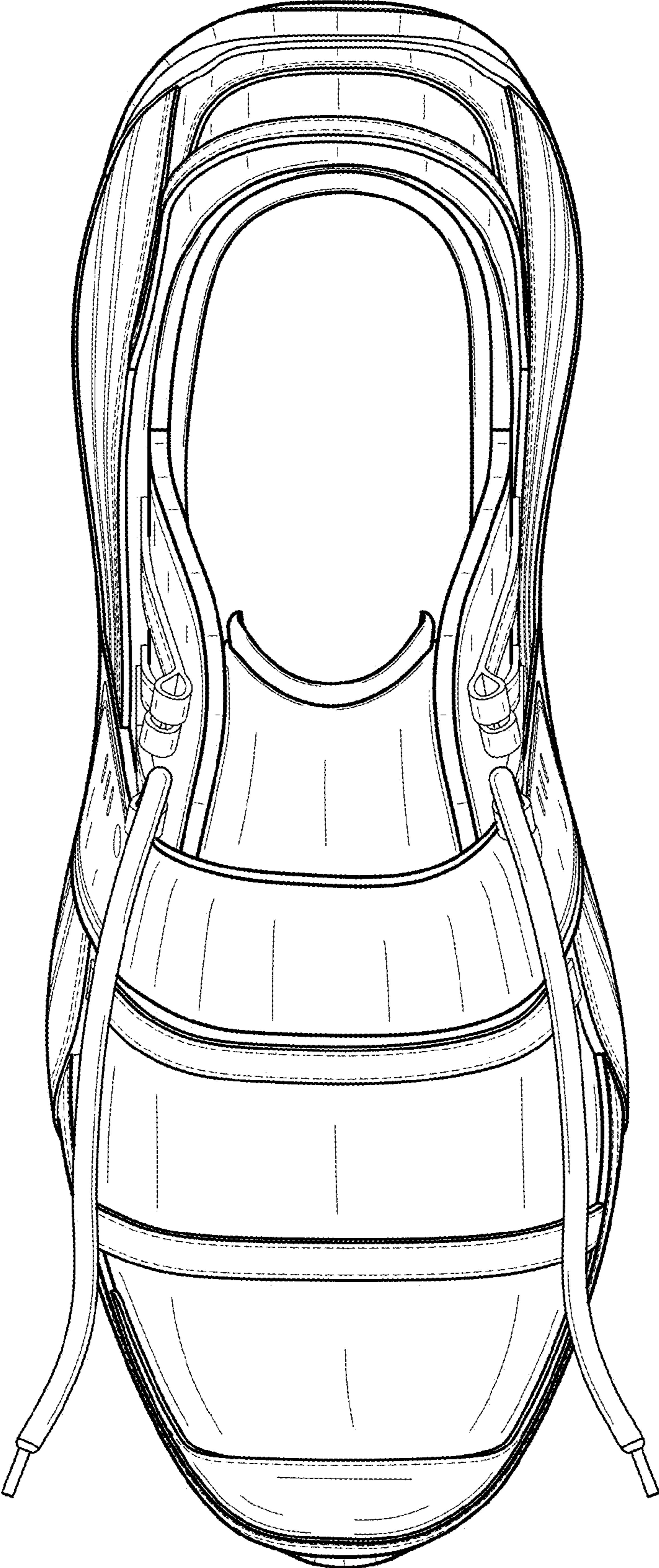

FIG. 3

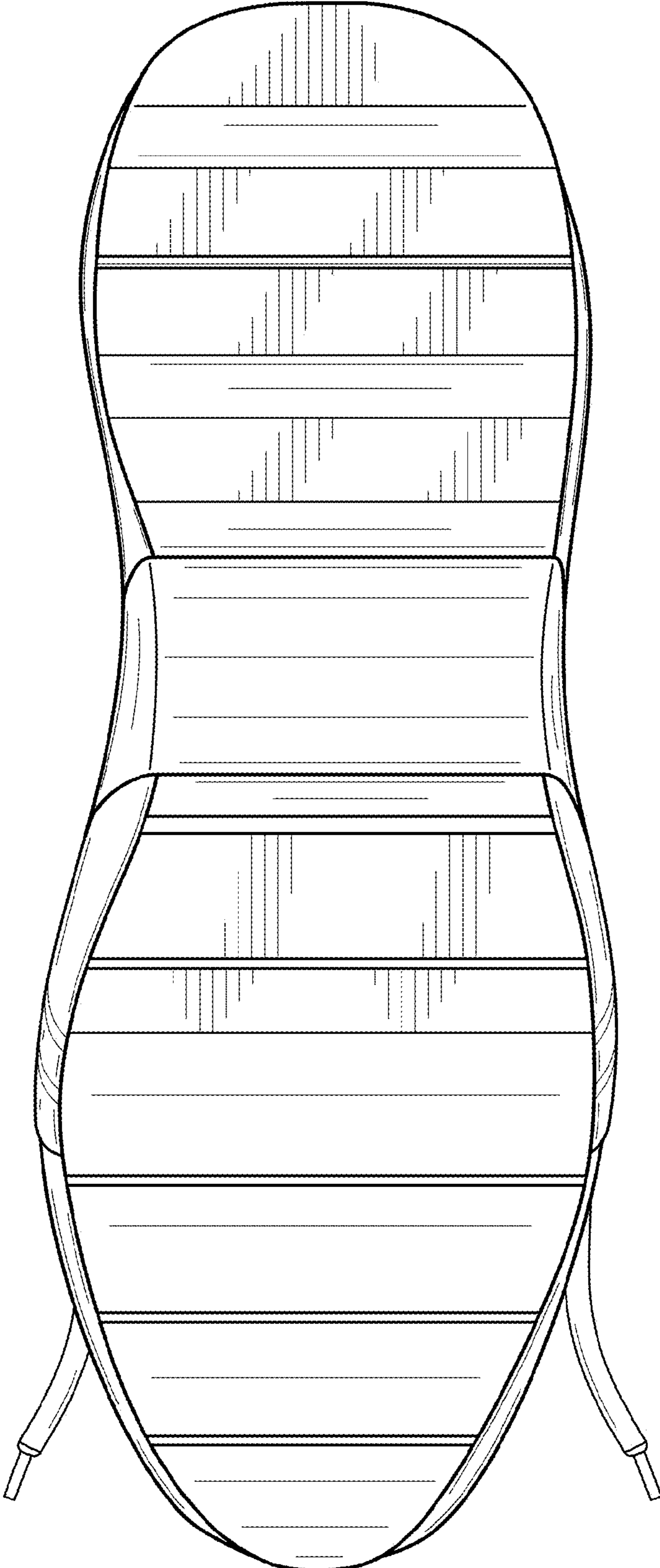

FIG. 4

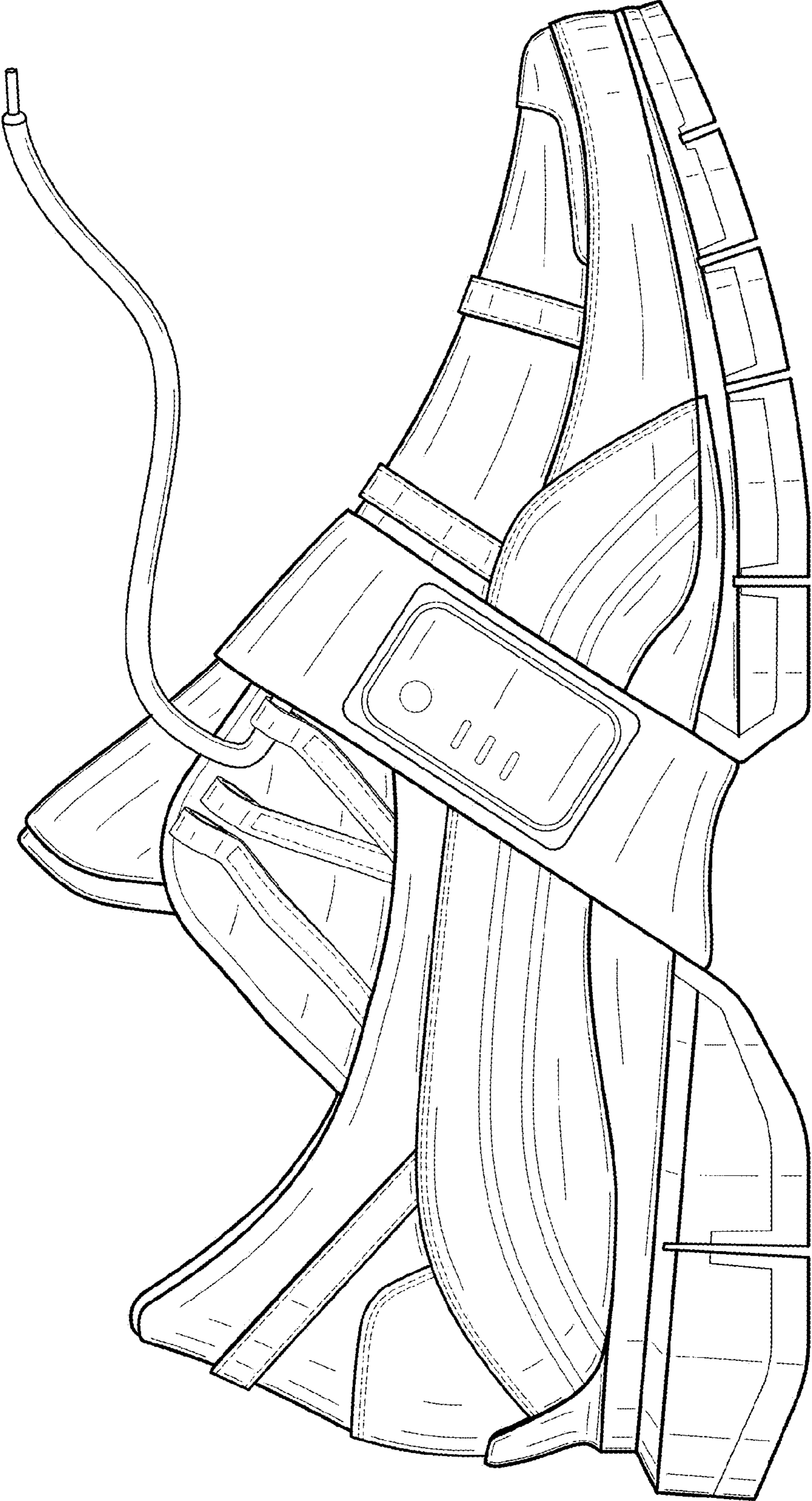

FIG. 5

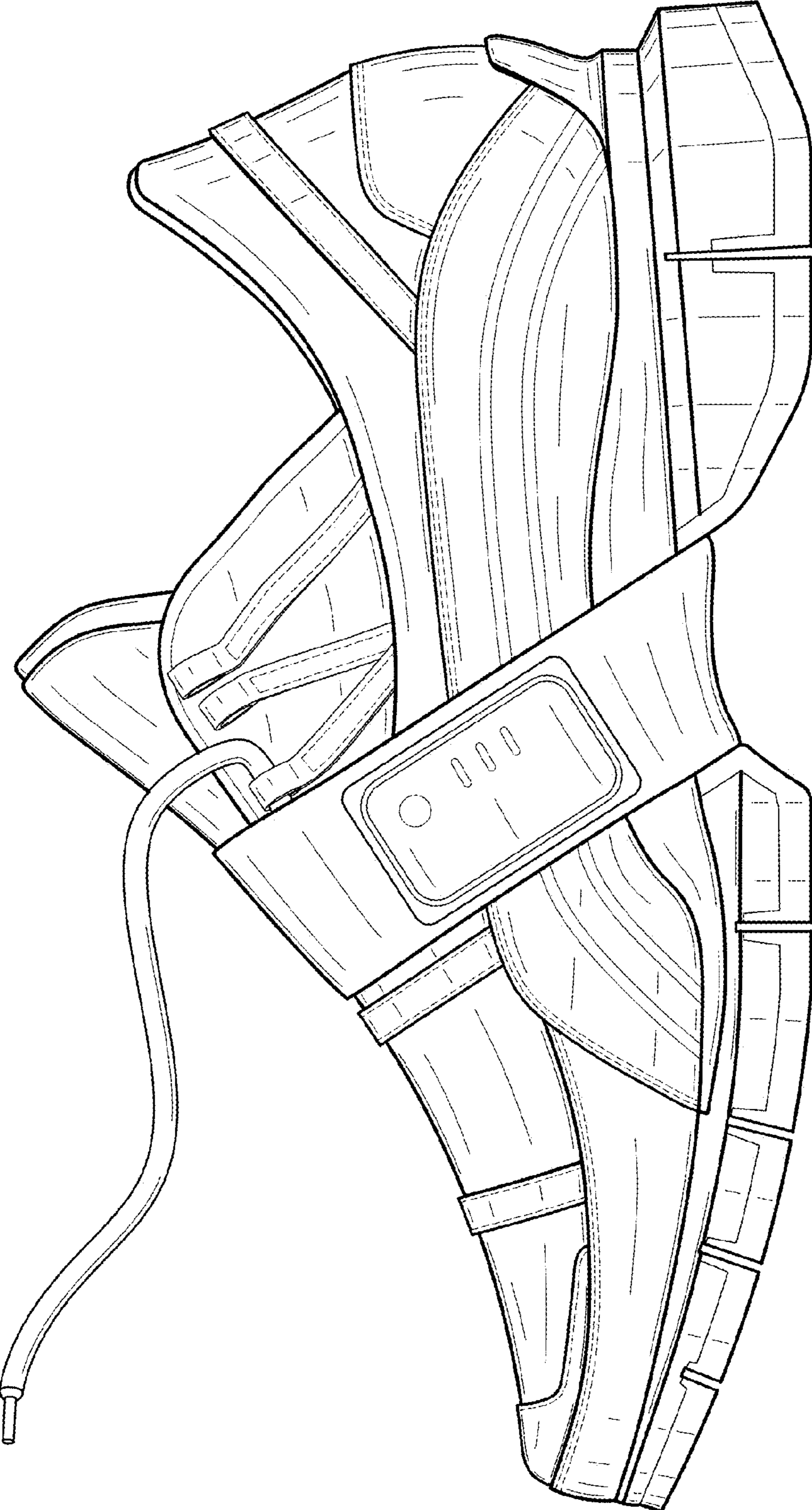

FIG. 6

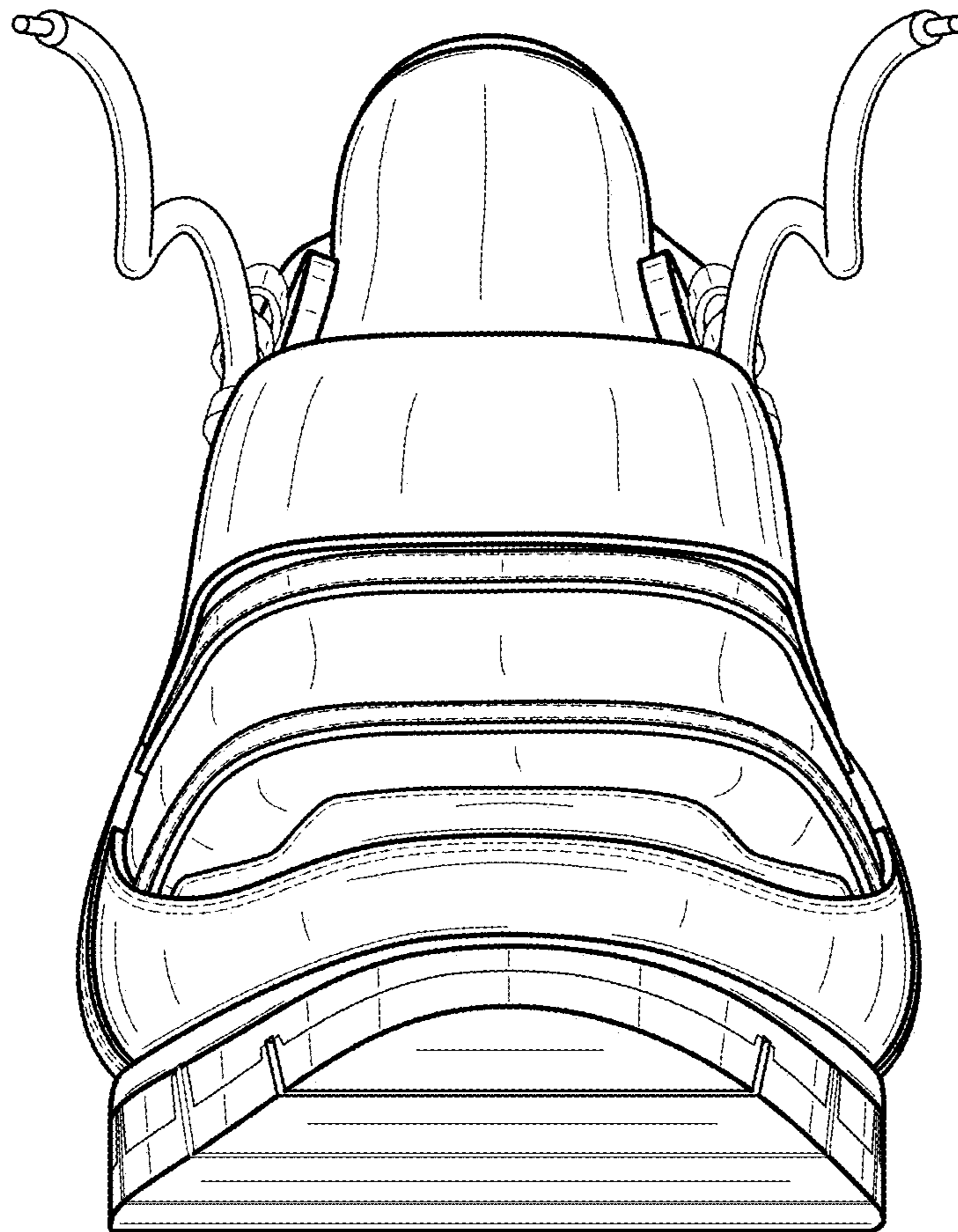

FIG. 7

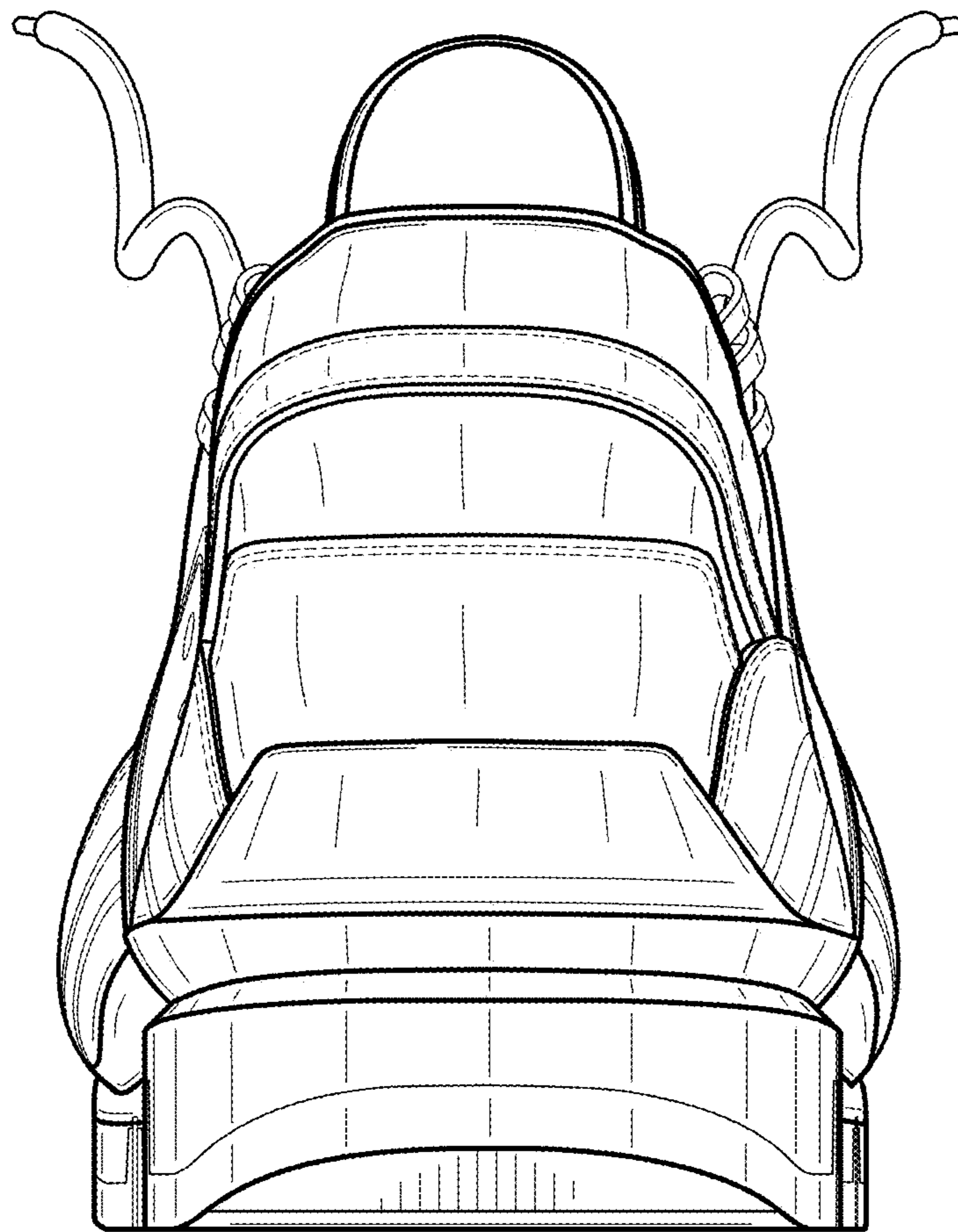

FIG. 8