



US00D752318S

(12) **United States Design Patent**  
**Powell**

(10) **Patent No.:** **US D752,318 S**  
(45) **Date of Patent:** **\*\* Mar. 29, 2016**

(54) **MEDICAL T-SHIRT FOR CARDIAC PATIENTS**

2010/0242150 A1\* 9/2010 Trouillot ..... A41D 13/1245  
2/114  
2013/0239288 A1\* 9/2013 Van Duren ..... A61F 7/0097  
2/69

(71) Applicant: **Julius Powell**, St. Louis, MO (US)

(72) Inventor: **Julius Powell**, St. Louis, MO (US)

(\*\*) Term: **14 Years**

(21) Appl. No.: **29/476,402**

(22) Filed: **Dec. 13, 2013**

(51) **LOC (10) Cl.** ..... **02-01**

(52) **U.S. Cl.**  
USPC ..... **D2/720**

(58) **Field of Classification Search**  
USPC ..... 2/69, 74, 96, 83, 114, 456; D2/717,  
D2/718, 720, 728, 749, 750, 797, 833, 840,  
D2/847  
CPC ..... A41D 1/22; A41D 10/00; A41D 13/1236;  
A41D 13/1245; A41D 13/1281; A41D 13/129;  
A41D 1/18; A41D 1/205  
See application file for complete search history.

(56) **References Cited**

**U.S. PATENT DOCUMENTS**

2,322,510 A \* 6/1943 Hines ..... A41D 15/005  
2/97  
3,696,445 A \* 10/1972 Craig ..... A41D 13/1236  
2/114  
D233,634 S \* 11/1974 Snider ..... D2/720  
D560,879 S \* 2/2008 Hines ..... D2/840  
D584,882 S \* 1/2009 Trouillot ..... D2/720  
D612,126 S \* 3/2010 Milgrom ..... D2/720  
D657,939 S \* 4/2012 Mathews ..... D2/847  
D707,919 S \* 7/2014 Lockwood ..... D2/720  
D731,153 S \* 6/2015 Bien ..... D2/847  
D738,591 S \* 9/2015 Criss ..... D2/720  
2002/0032921 A1\* 3/2002 Thompson ..... A41D 13/1245  
2/104

**FOREIGN PATENT DOCUMENTS**

GB 4015574 \* 5/2010  
JP D1463367 \* 3/2013

\* cited by examiner

*Primary Examiner* — Bridget L Eland

*Assistant Examiner* — Lauren McVey

(57) **CLAIM**

The ornamental design for a medical t-shirt for cardiac patients, as shown and described.

**DESCRIPTION**

FIG. 1 is a perspective front view of a medical t-shirt for cardiac patients;  
FIG. 2 is a front elevation view of the medical t-shirt for cardiac patients;  
FIG. 3 is a rear elevation view of the medical t-shirt for cardiac patients;  
FIG. 4 is a left elevation view of the medical t-shirt for cardiac patients;  
FIG. 5 is a right elevation view of the medical t-shirt for cardiac patients;  
FIG. 6 is a top elevation view of the medical t-shirt for cardiac patients;  
FIG. 7 is a bottom elevation view of the medical t-shirt for cardiac patients;  
FIG. 8 is an enlarged section view of the medical t-shirt for cardiac patients taken in the direction of line 8-8 of the pocket in FIG. 2; and,  
FIG. 9 is an enlarged section view of the medical t-shirt for cardiac patients taken in the direction of line 9-9 of the pocket in FIG. 2.

**1 Claim, 3 Drawing Sheets**

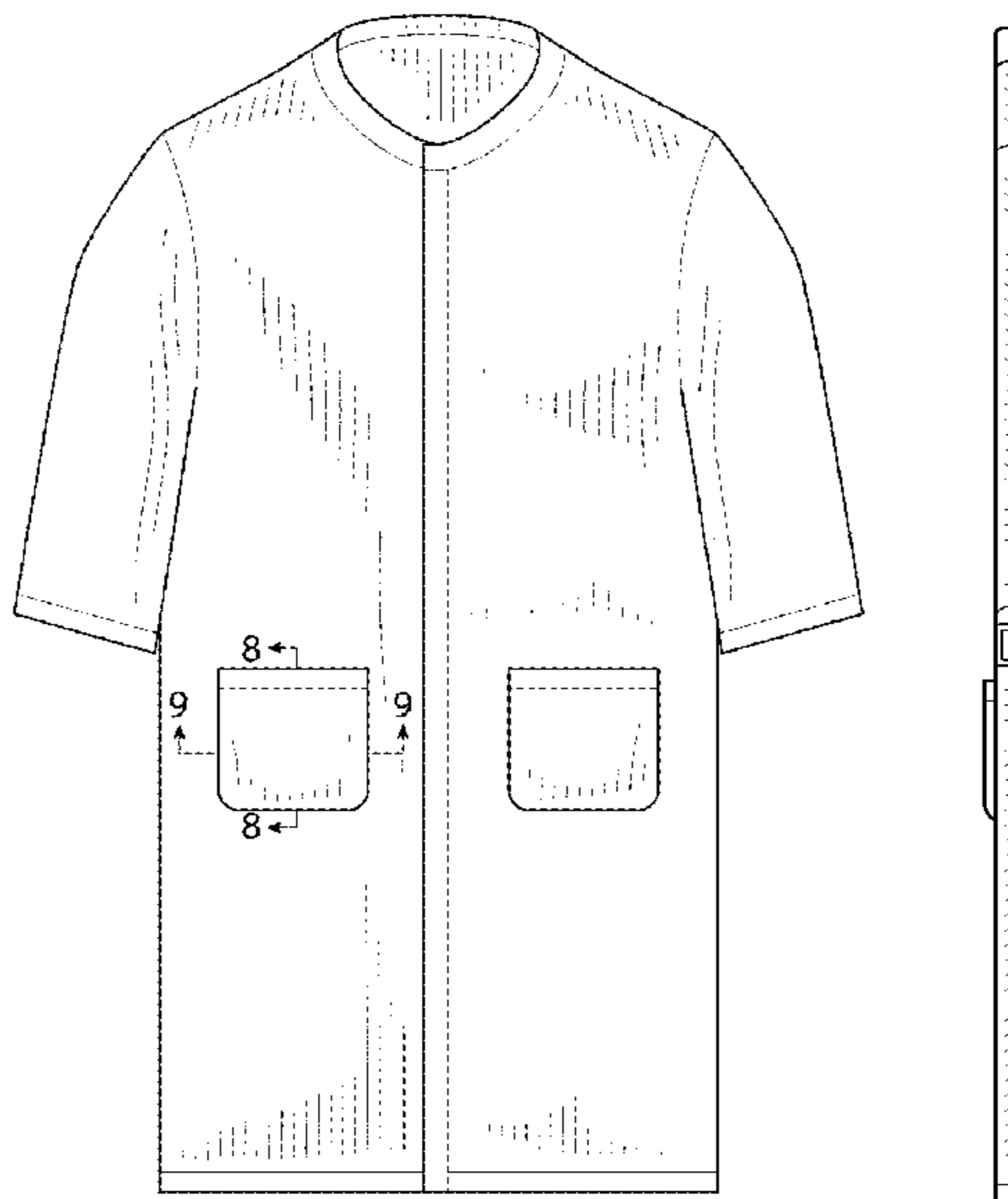

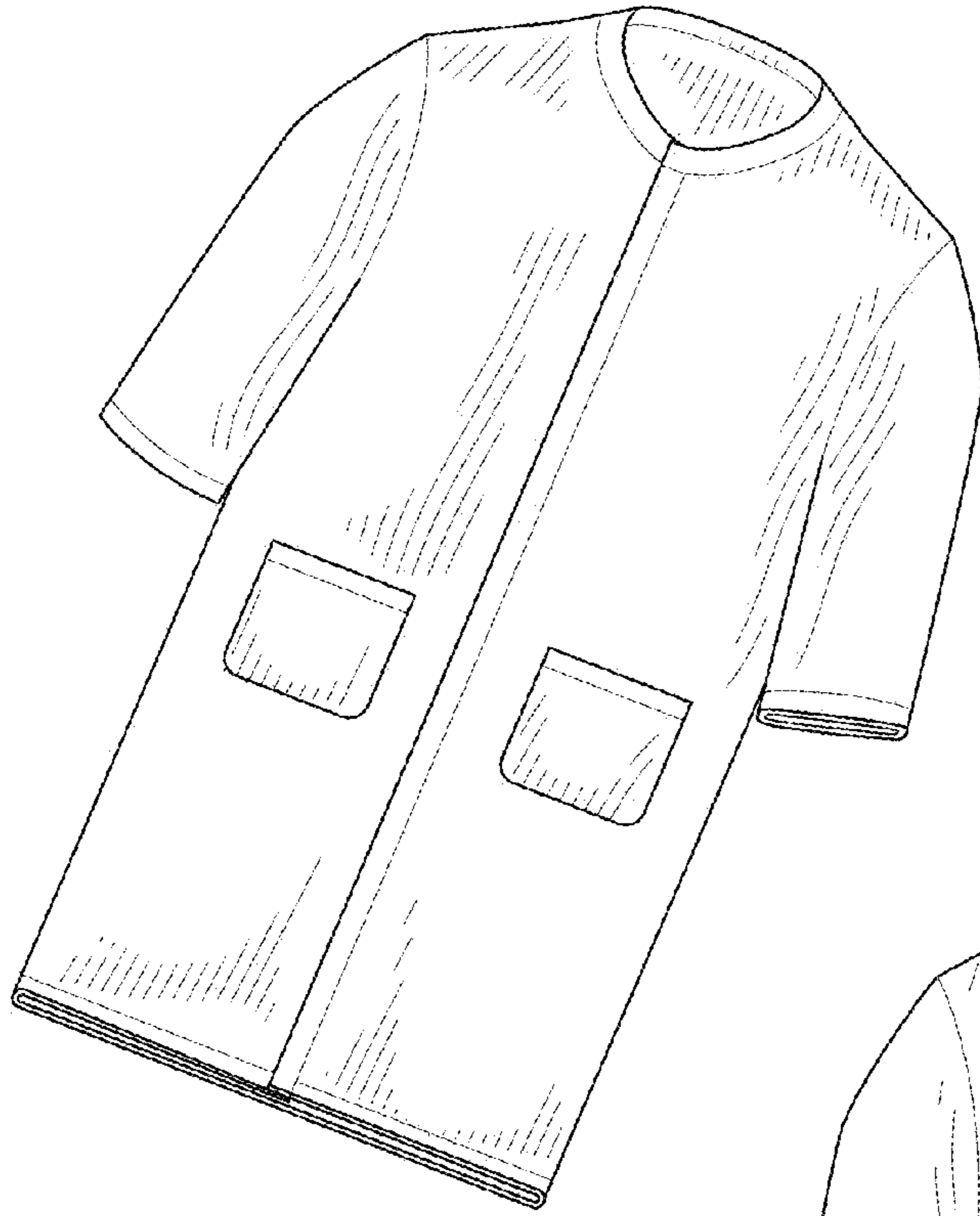

FIG. 1

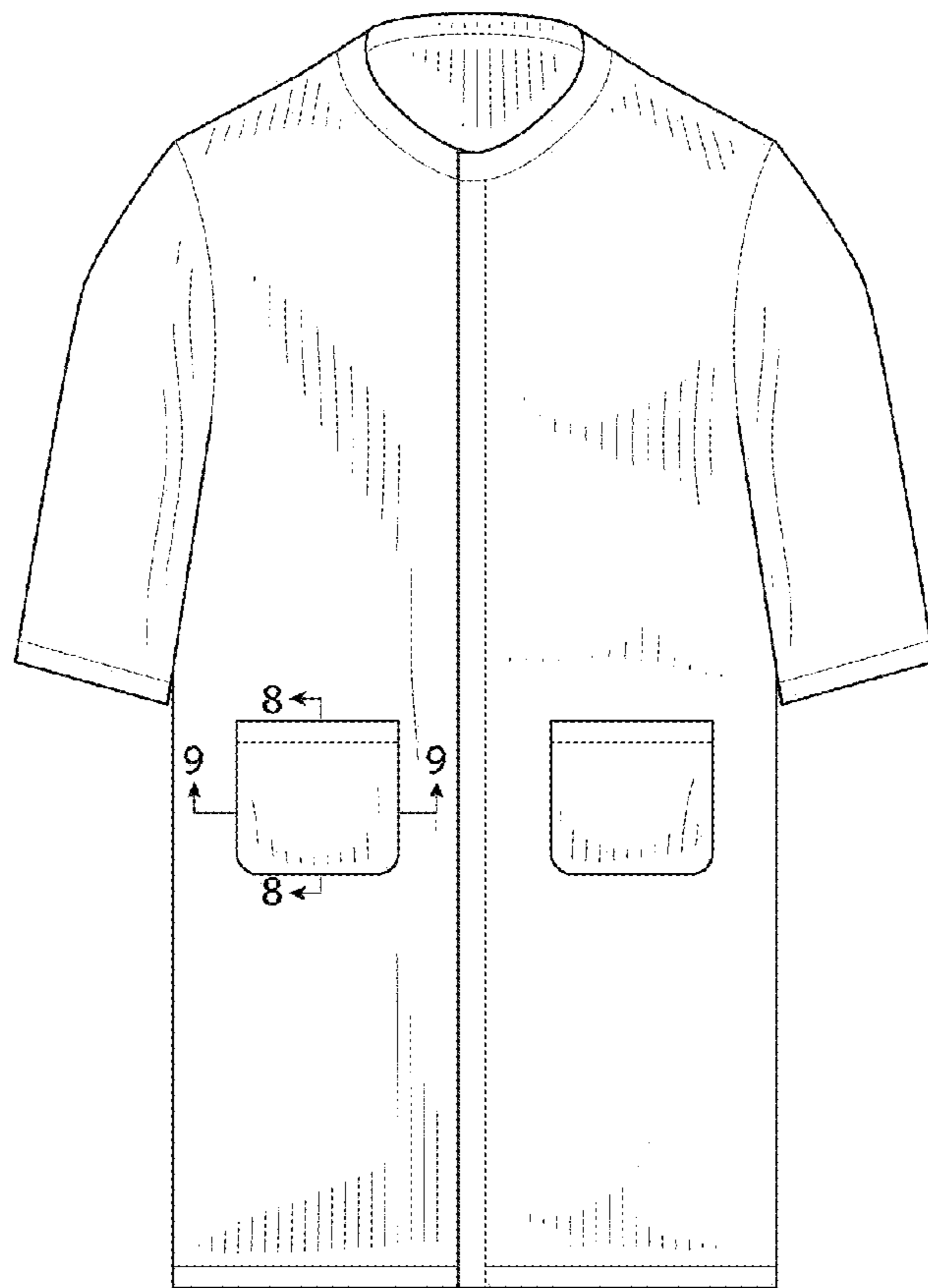

FIG. 2

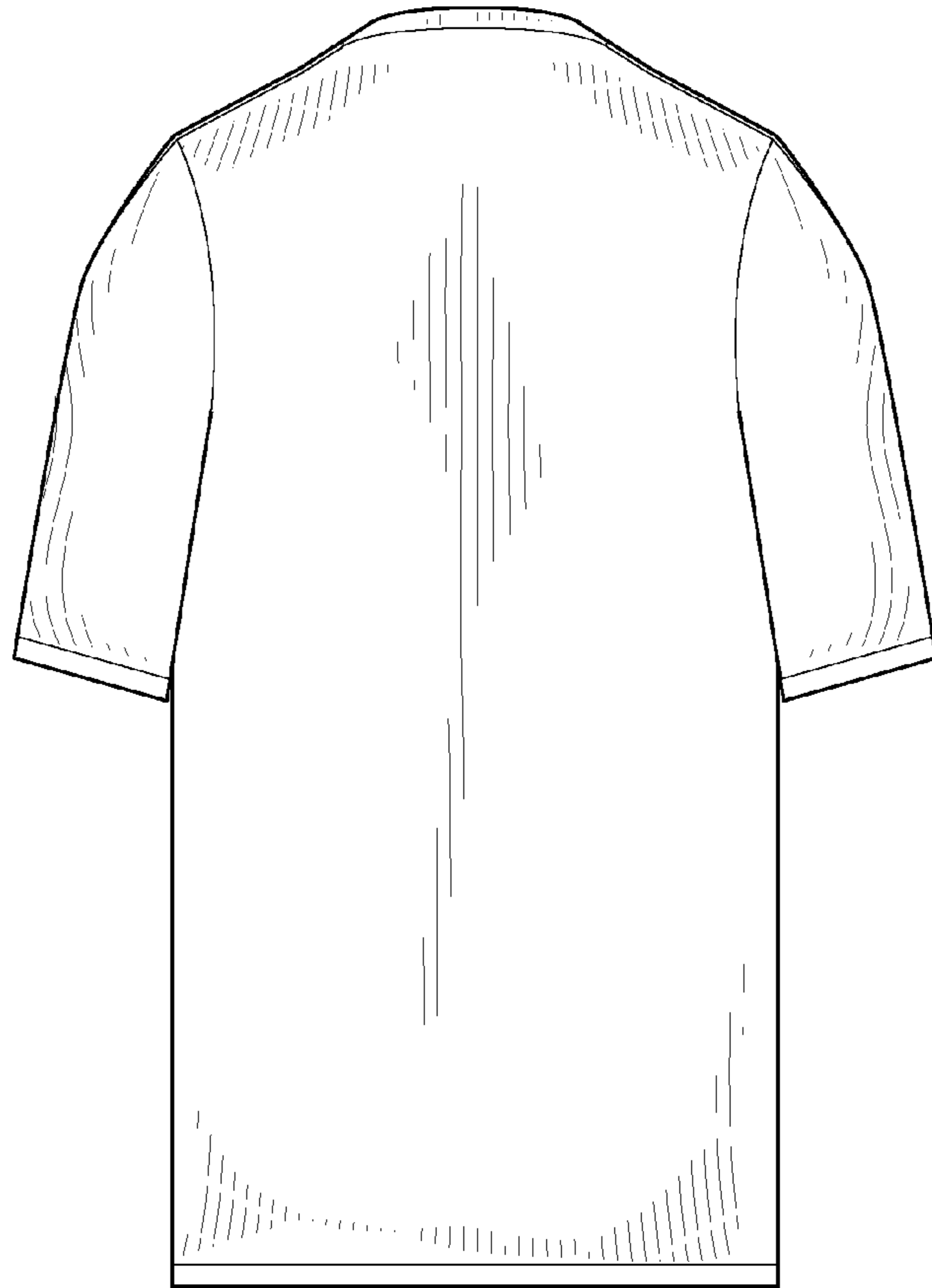

FIG. 3

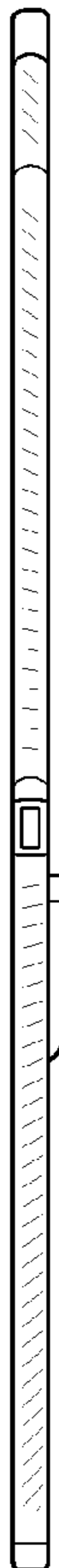

FIG. 4



FIG. 5



FIG. 6

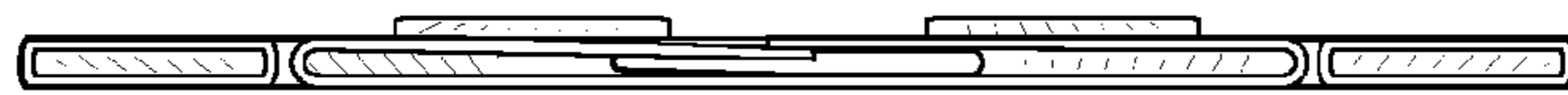

FIG. 7

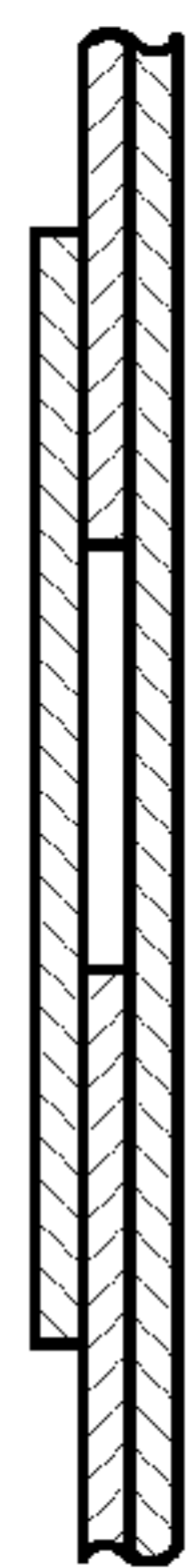

FIG. 8

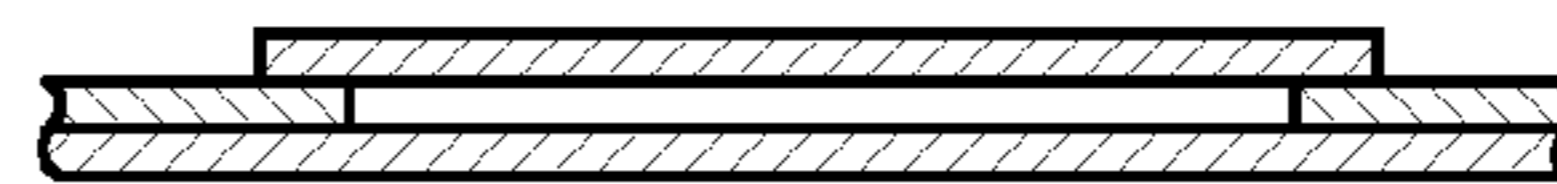

FIG. 9