



US00D752241S

(12) **United States Design Patent**
Page

(10) **Patent No.:** US D752,241 S
(45) **Date of Patent:** ** Mar. 22, 2016

(54) **ROOM ARRANGEMENT**

(56) **References Cited**

(71) Applicant: **University of Hertfordshire Higher Education Corporation**, Hertfordshire (GB)

(72) Inventor: **Mike Page**, Hertfordshire (GB)

(73) Assignee: **UNIVERSITY OF HERTFORDSHIRE HIGHER EDUCATION CORPORATION**, Hertfordshire (GB)

(**) Term: **14 Years**

(21) Appl. No.: **29/433,793**

(22) Filed: **Oct. 4, 2012**

(30) **Foreign Application Priority Data**

Apr. 4, 2012 (EM) 002020388-0001
Apr. 4, 2012 (EM) 002020388-0002

(51) **LOC (10) Cl.** **25-03**

(52) **U.S. Cl.**
USPC **D25/1**

(58) **Field of Classification Search**
USPC D25/1-37; 52/36.1, 79.1-79.6, 169.6,
52/80.1, 80.2, 90.1, 90.2, 91.1, 91.2, 91.3,
52/92.1-92.3, 93.1, 93.2

See application file for complete search history.

U.S. PATENT DOCUMENTS

D285,005	S	*	8/1986	Italiane	D25/16
4,655,011	A	*	4/1987	Borges	52/79.1
D299,541	S	*	1/1989	Downing	D25/17
D324,873	S	*	3/1992	Thayer	D16/215
5,533,305	A	*	7/1996	Bielecki	52/79.1
5,784,651	A	*	7/1998	Mauchan	396/2
D413,392	S	*	8/1999	Horton	D25/16
D567,962	S	*	4/2008	Yeoman	D25/33
D659,260	S	*	5/2012	MacDonald et al.	D25/33
2002/0194796	A1	*	12/2002	Kress	52/79.1
2008/0005974	A1	*	1/2008	Delgado Vazquez et al.	52/36.1
2013/0086860	A1	*	4/2013	Solomon et al.	52/243.1
2013/0233211	A1	*	9/2013	Tavares de Pinho	109/51

* cited by examiner

Primary Examiner — Garth Rademaker

Assistant Examiner — Samantha Q Lawrence

(74) *Attorney, Agent, or Firm* — Birch, Stewart, Kolasch & Birch, LLP

(57) **CLAIM**

The ornamental design for a room arrangement, as shown and described.

DESCRIPTION

FIG. 1 is a right side elevation view of a room arrangement showing my new design;
FIG. 2 is a rear elevation view thereof;
FIG. 3 is a front elevation view thereof;
FIG. 4 is a top plan view thereof;
FIG. 5 is a perspective, left side view thereof;
FIG. 6 is a perspective, top view thereof; and,
FIG. 7 is a left side elevation view thereof.
The broken line areas show portions of the room arrangement that form no part of the claimed design.

1 Claim, 7 Drawing Sheets

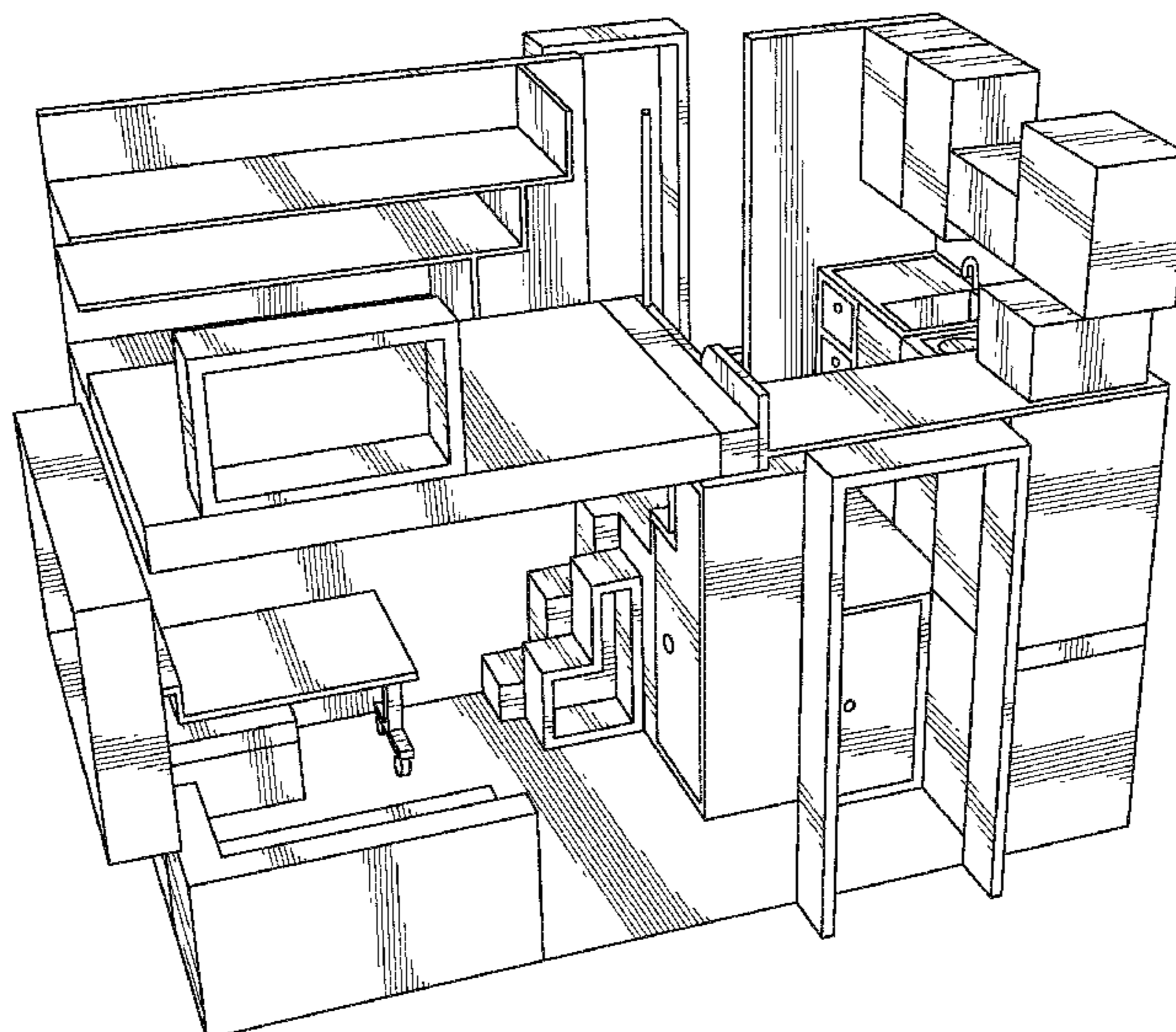

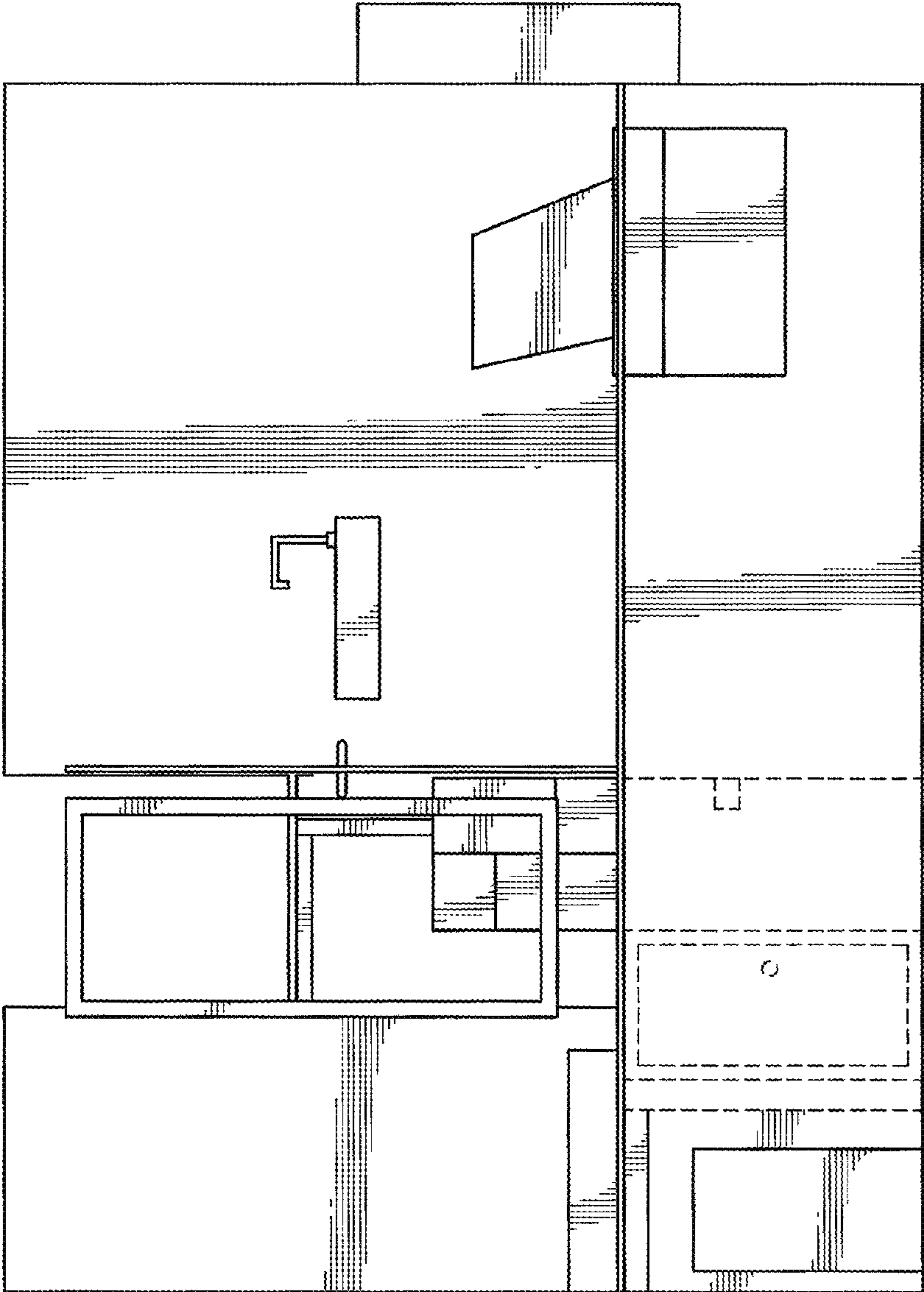

FIG.1

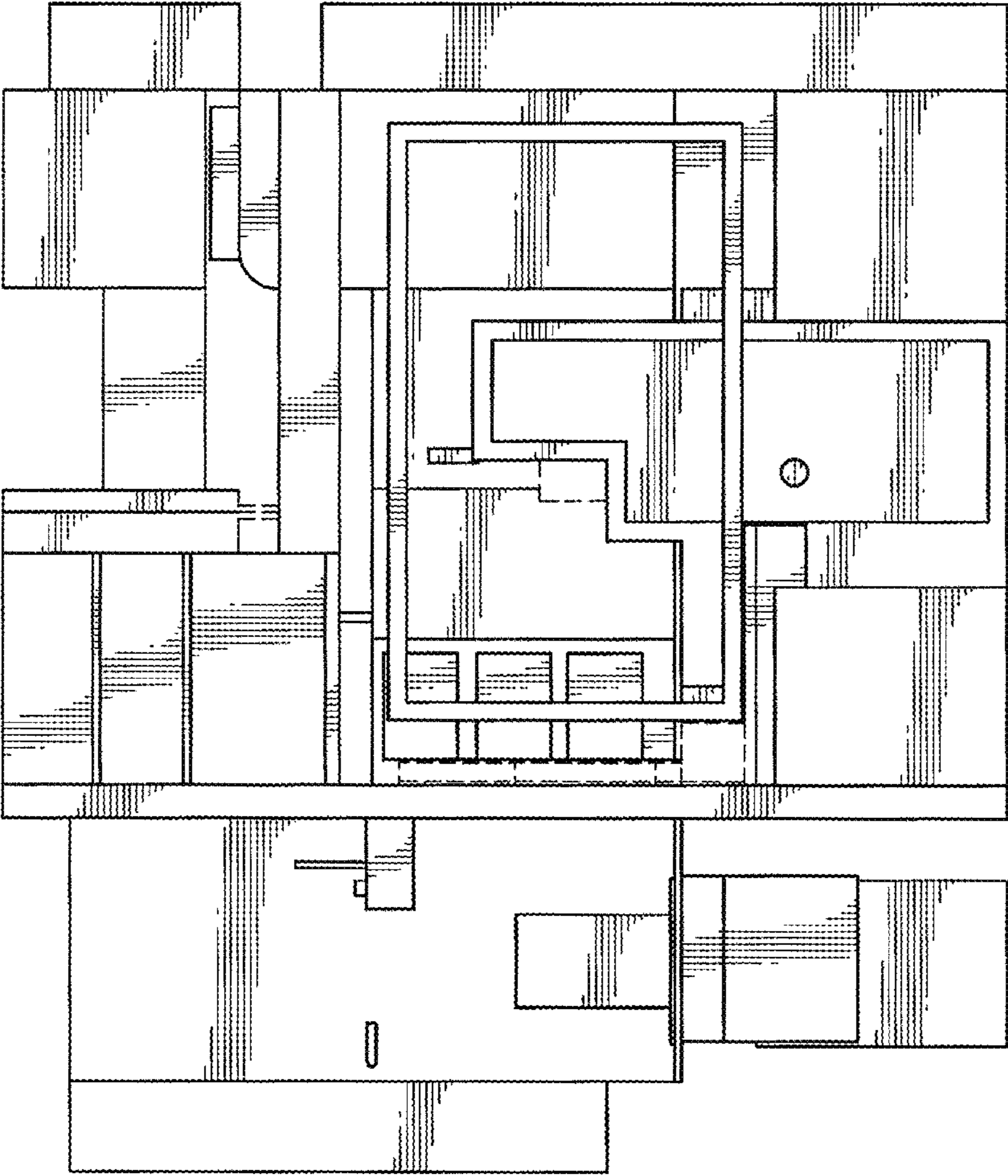

FIG.2

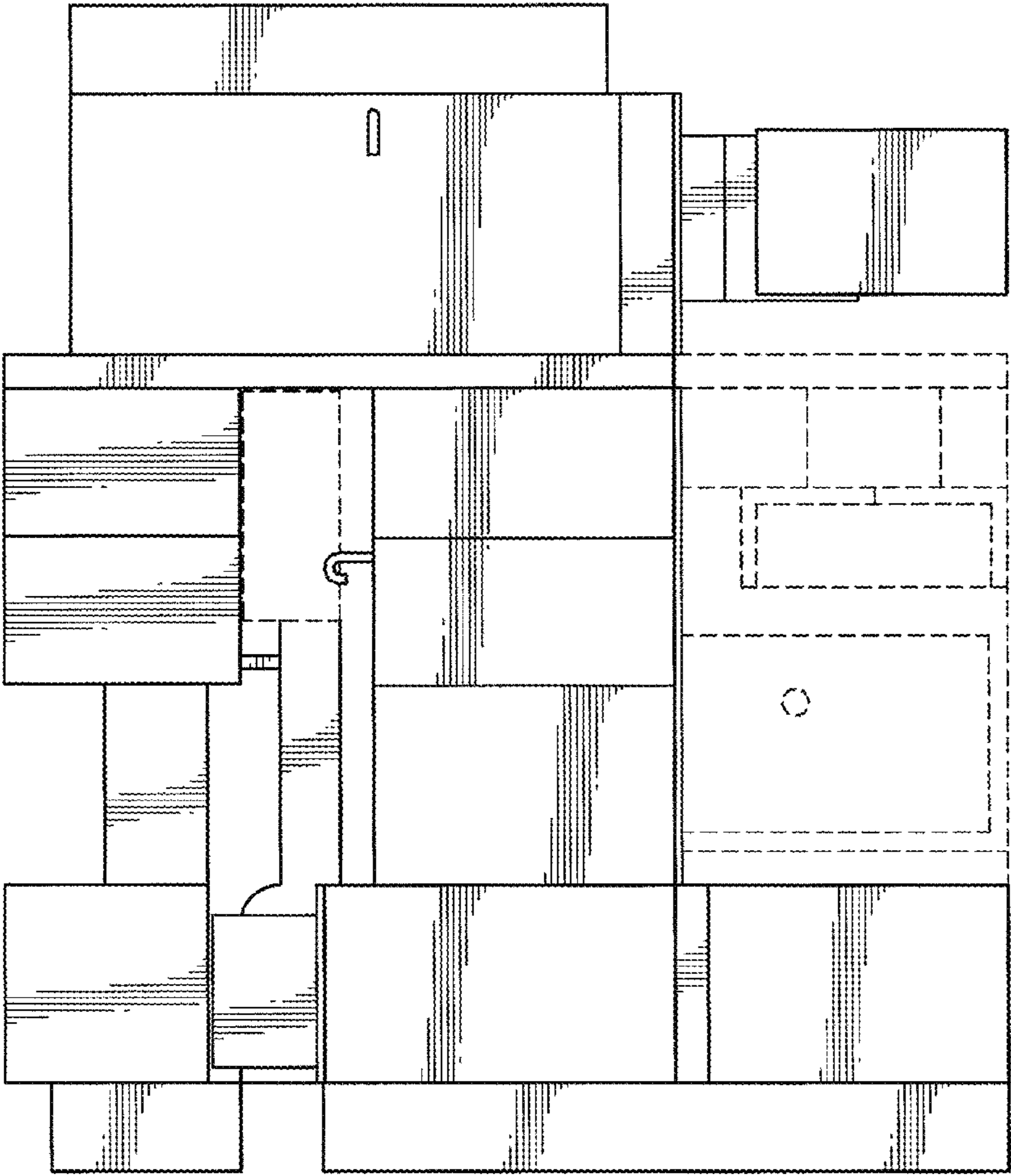

FIG.3

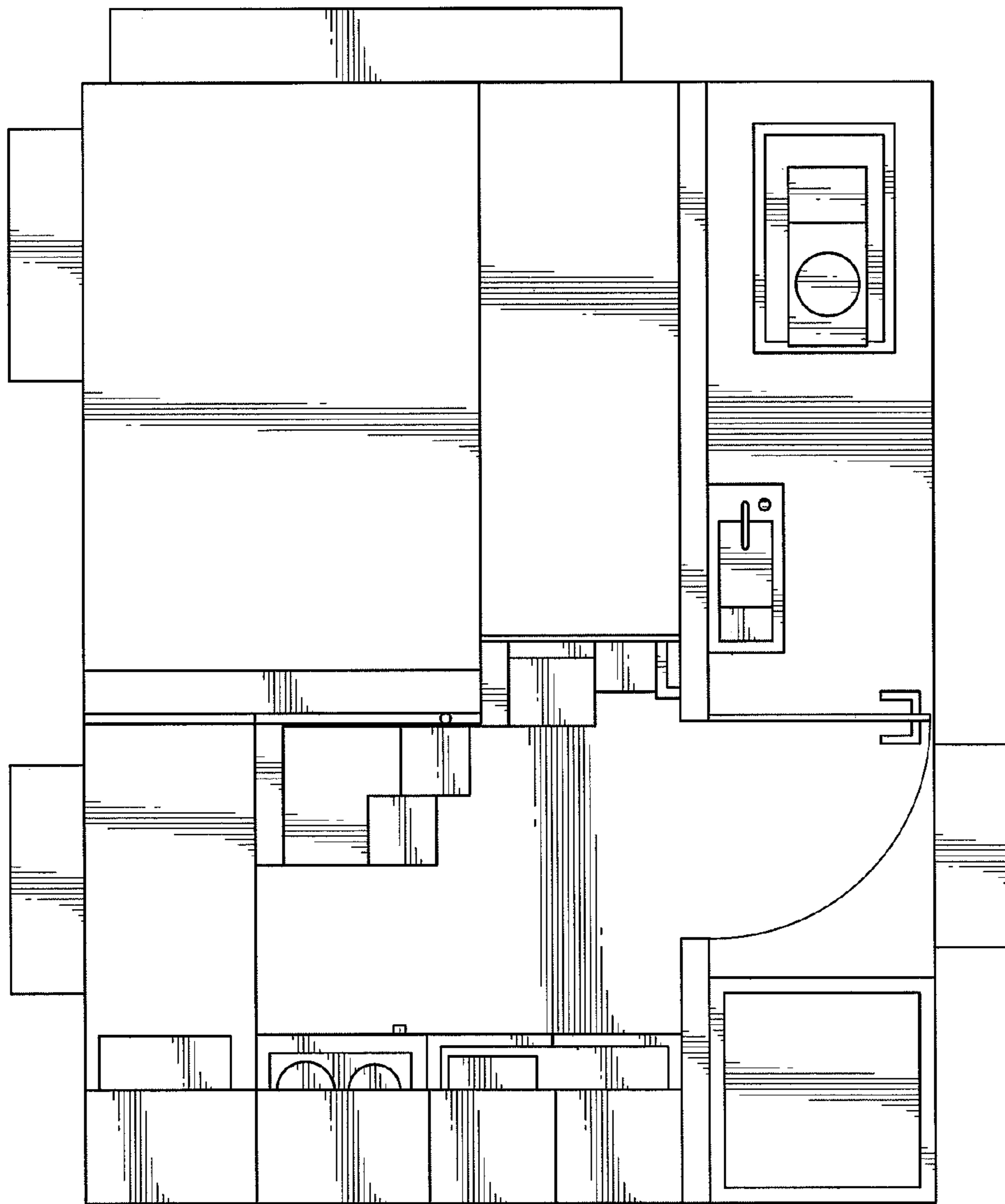

FIG.4

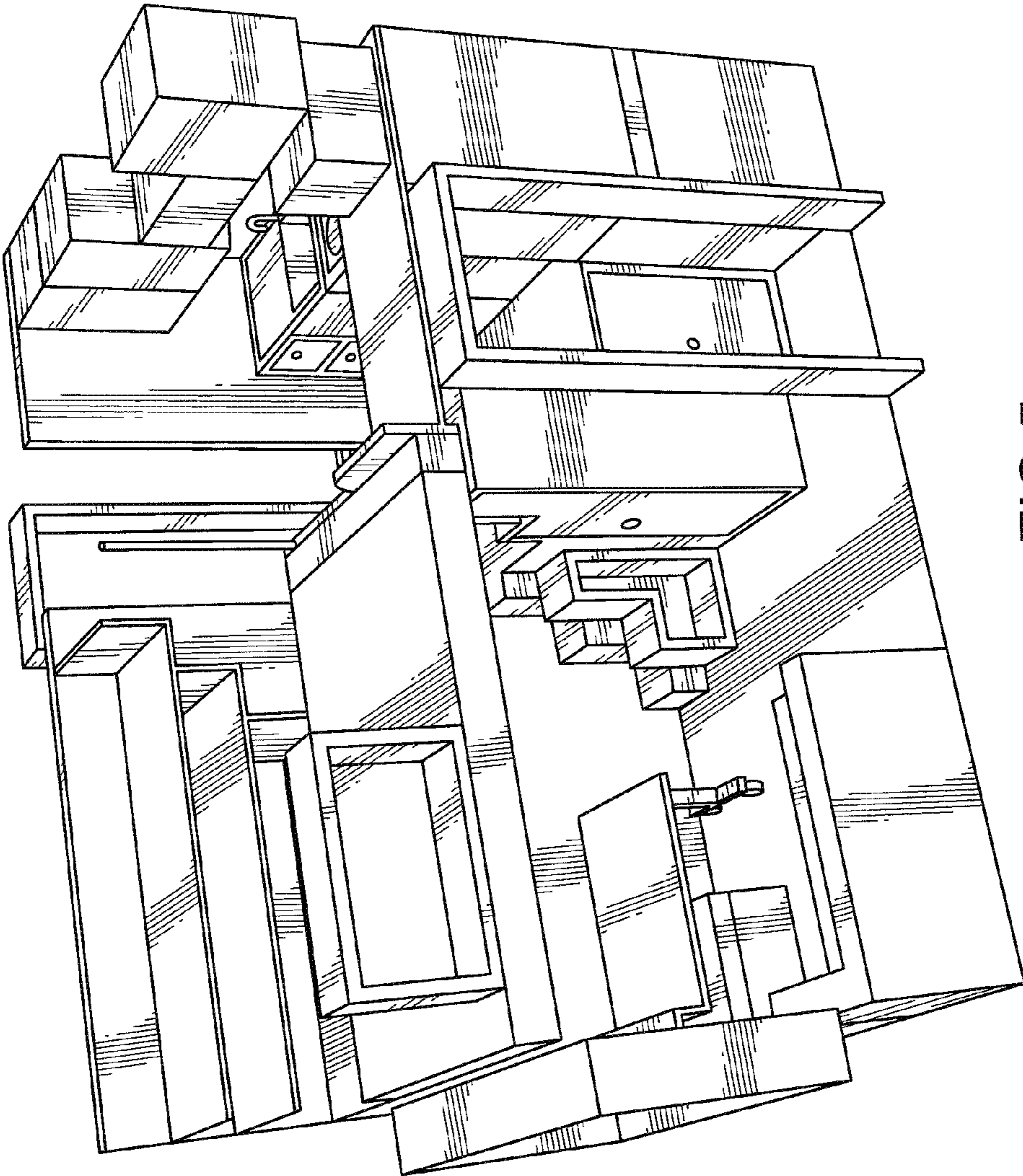

FIG.5

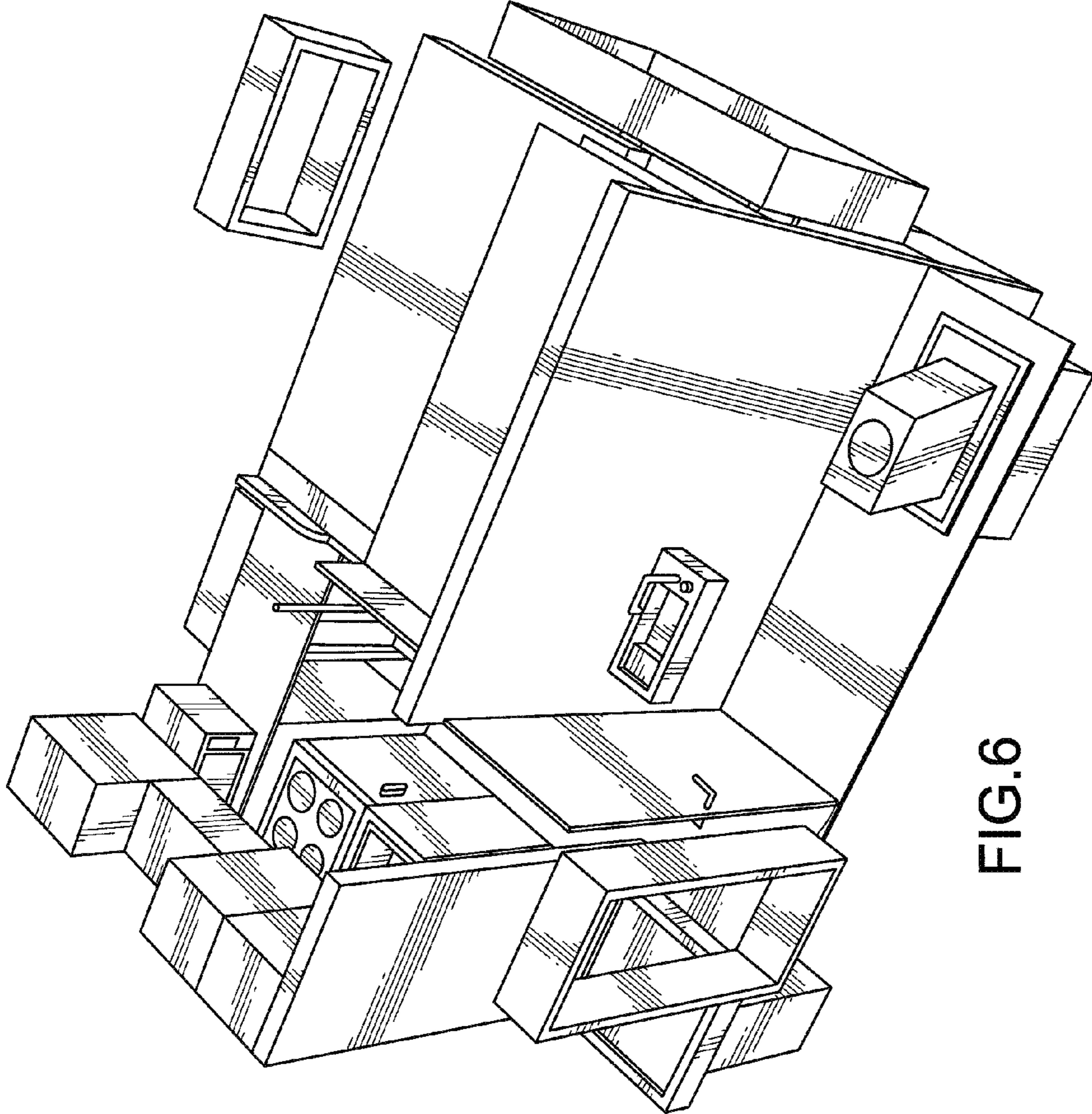

FIG.6

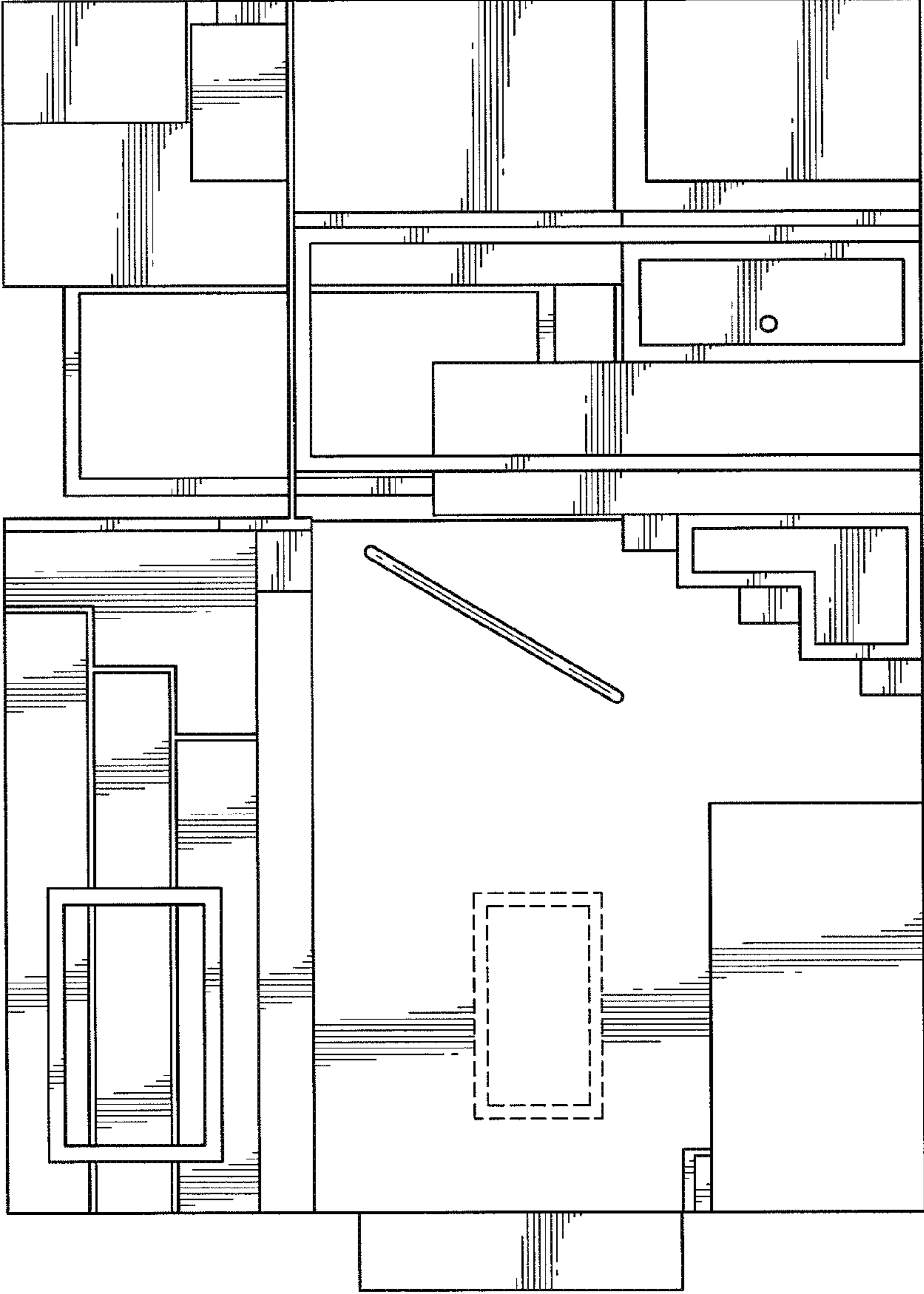

FIG. 7