



US00D751979S

(12) **United States Design Patent**
Hong et al.

(10) **Patent No.:** **US D751,979 S**
(45) **Date of Patent:** **** Mar. 22, 2016**

(54) **RECHARGEABLE BATTERY**

(56) **References Cited**

(71) Applicant: **ORANGE POWER LTD.**, Daejeon (KR)

U.S. PATENT DOCUMENTS

(72) Inventors: **Young Jin Hong**, Daejeon (KR); **Young Jae Lee**, Daejeon (KR); **Sung Keun Lee**, Daejeon (KR)

520,033	A	*	5/1894	Burham	429/175
D100,199	S	*	6/1936	Burgess	D13/103
D356,993	S	*	4/1995	Koster	D13/103
D471,515	S	*	3/2003	Kasahara et al.	D13/103
D471,862	S	*	3/2003	Kasahara et al.	D13/103
D486,445	S	*	2/2004	Kasahara et al.	D13/103
D535,945	S	*	1/2007	Towler	D13/119
D551,616	S	*	9/2007	Shimizu	D13/103
D664,498	S	*	7/2012	Liu	D13/103
2006/0257735	A1	*	11/2006	Kim	429/208

(73) Assignee: **ORANGE POWER LTD.**, Daejeon (KR)

(**) Term: **14 Years**

* cited by examiner

(21) Appl. No.: **29/497,118**

Primary Examiner — Rosemary K Tarcza

(22) Filed: **Jul. 21, 2014**

Assistant Examiner — Sanjeev Paul

(51) **LOC (10) Cl.** **13-02**

(74) *Attorney, Agent, or Firm* — Lucas & Mercanti, LLP

(52) **U.S. Cl.**
USPC **D13/103**

(57) **CLAIM**

(58) **Field of Classification Search**

The ornamental design for a rechargeable battery, as shown and described.

USPC D13/102–110, 118–119, 184, 199;
D14/356, 432, 251, 253, 434;
320/107–115, 135, 138, 140, 103–105
CPC Y02E 60/12; Y02E 60/122; Y02E 60/124;
Y02E 60/50; H01M 2/02; H01M 2/022;
H01M 2/0202; H01M 2/0207; H01M 2/0212;
H01M 2/1061; H01M 2/1022; H01M 2/1055;
H01M 2/1066; H01M 2/105; H01M 2/204;
H01M 2/20; H01M 2/202; H01M 2/206;
H01M 10/4257; H01M 10/0436; H01M 10/48;
H01M 10/44; H01M 10/46; H01M 10/465;
H01M 10/482; H01M 2200/30; H01M
2250/30; H01M 2250/40; H02J 7/00; H02J
7/0003; H02J 7/0011; H02J 7/0013; H02J
7/0054; H02J 7/0055; H02J 7/0057; H02J
2007/0062

DESCRIPTION

FIG. 1 is a first perspective view of a rechargeable battery showing our new design;
FIG. 2 is a front view thereof, the rear side being a mirror image;
FIG. 3 is a left side view thereof, the right side being a mirror image;
FIG. 4 is a top plan view thereof, wherein the broken lines in the drawings are for the purpose of illustrating unclaimed portions of the charging case and form no part of the claimed design;
FIG. 5 is a bottom plan view thereof; and,
FIG. 6 is a second perspective view thereof.

See application file for complete search history.

1 Claim, 6 Drawing Sheets

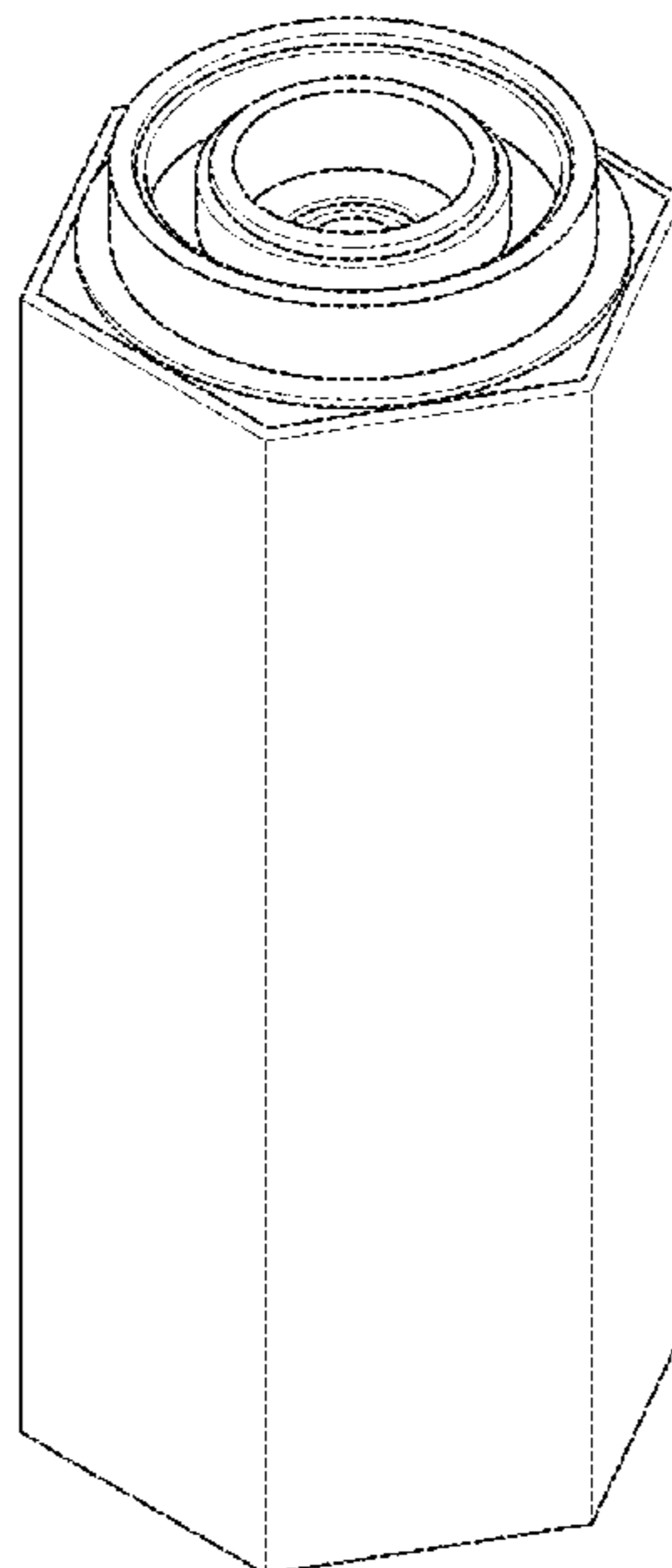

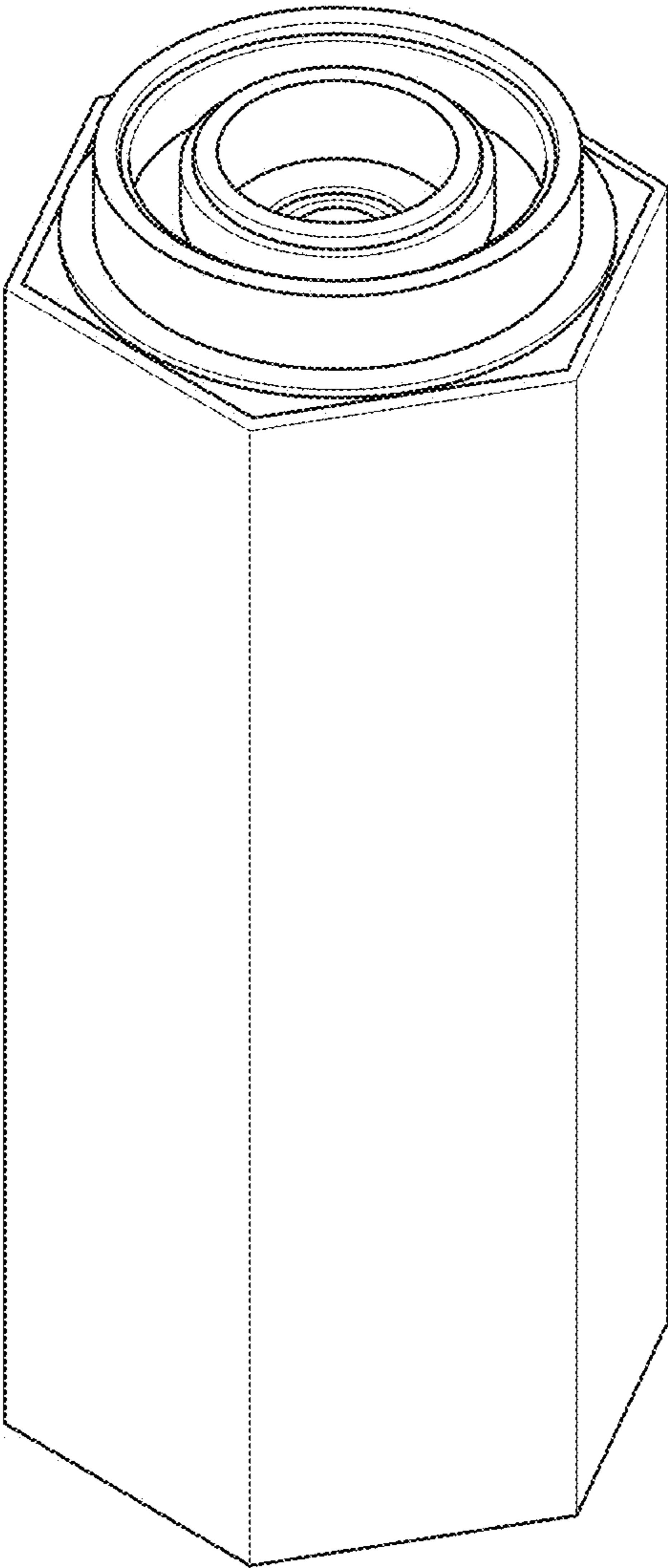

Figure 1

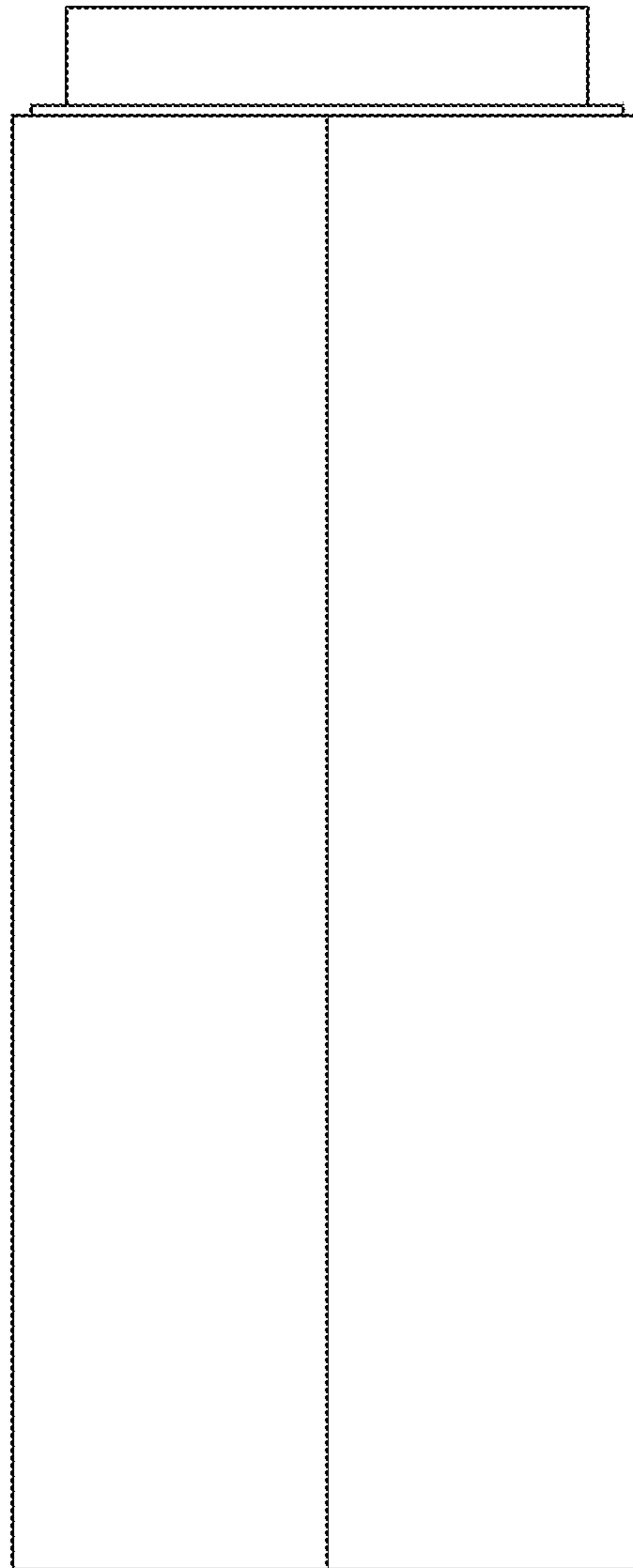

Figure 2

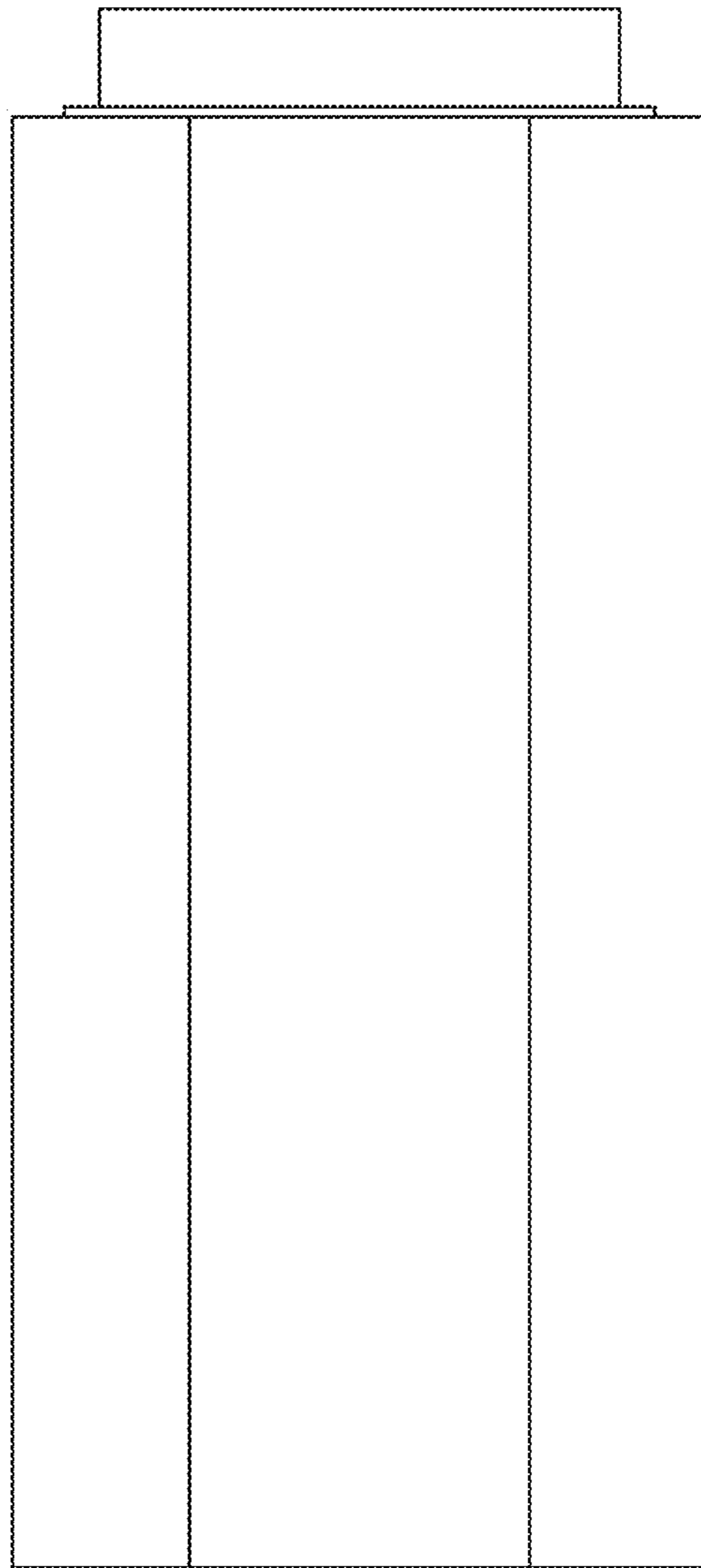

Figure 3

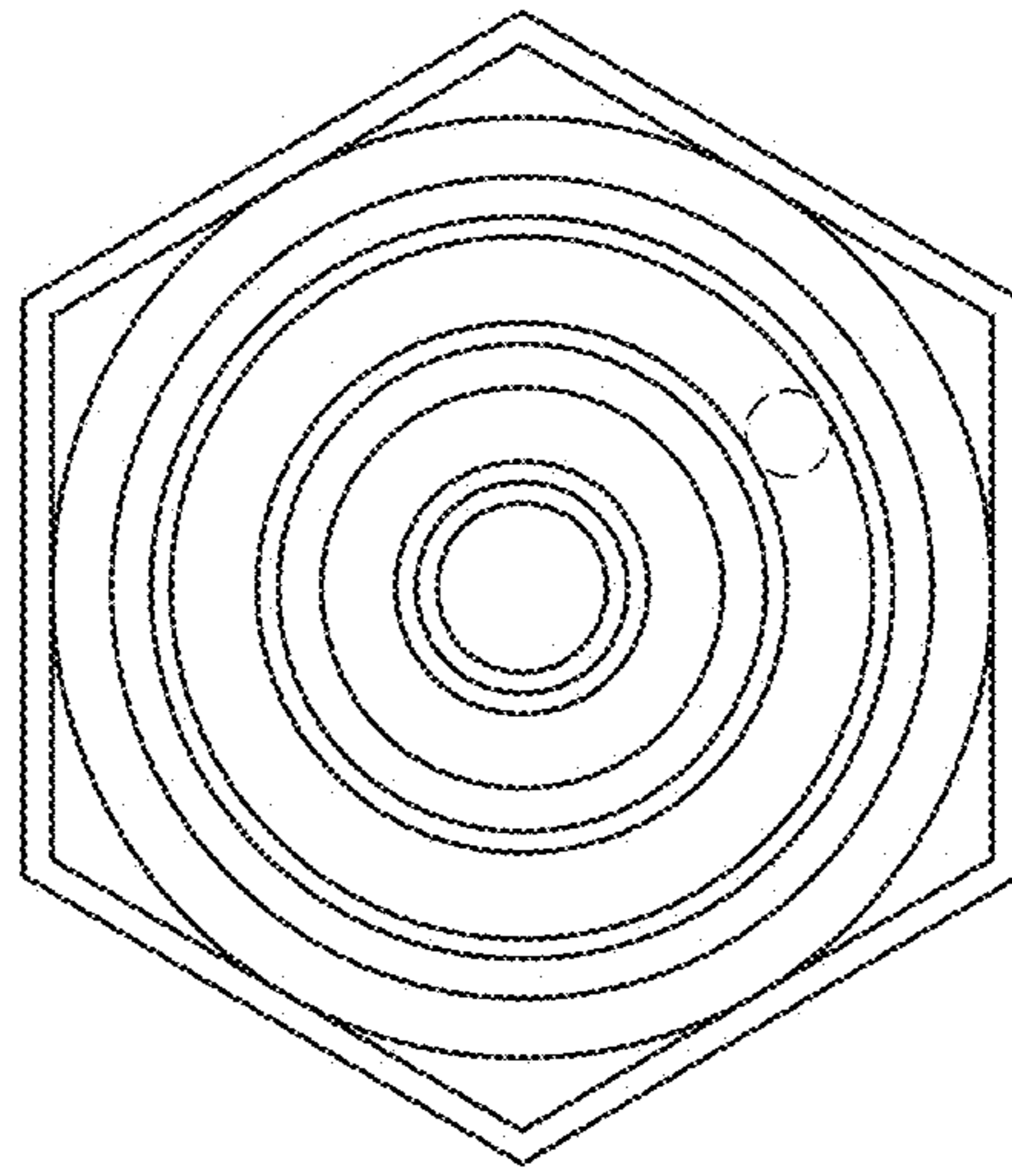

Figure 4

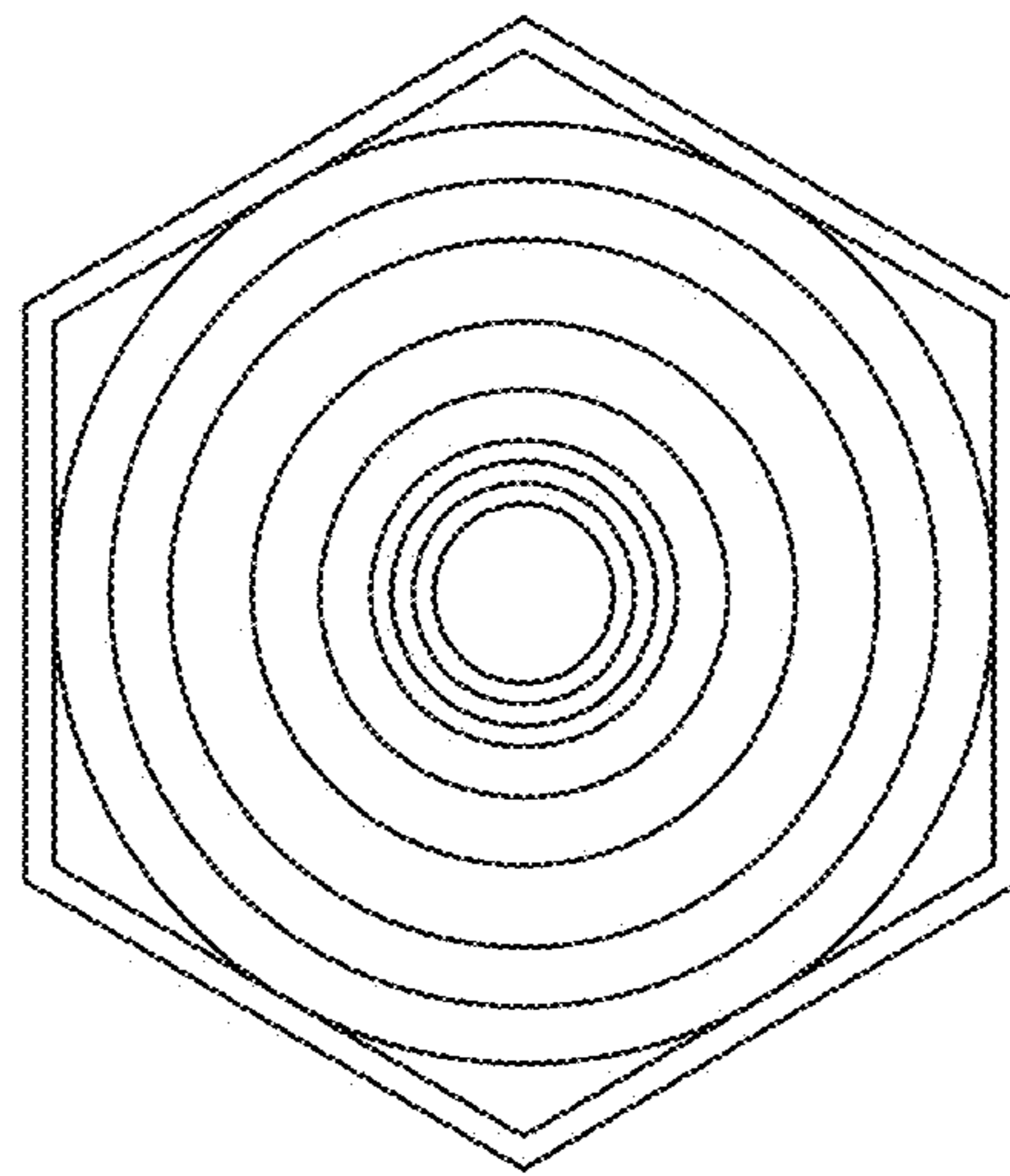

Figure 5

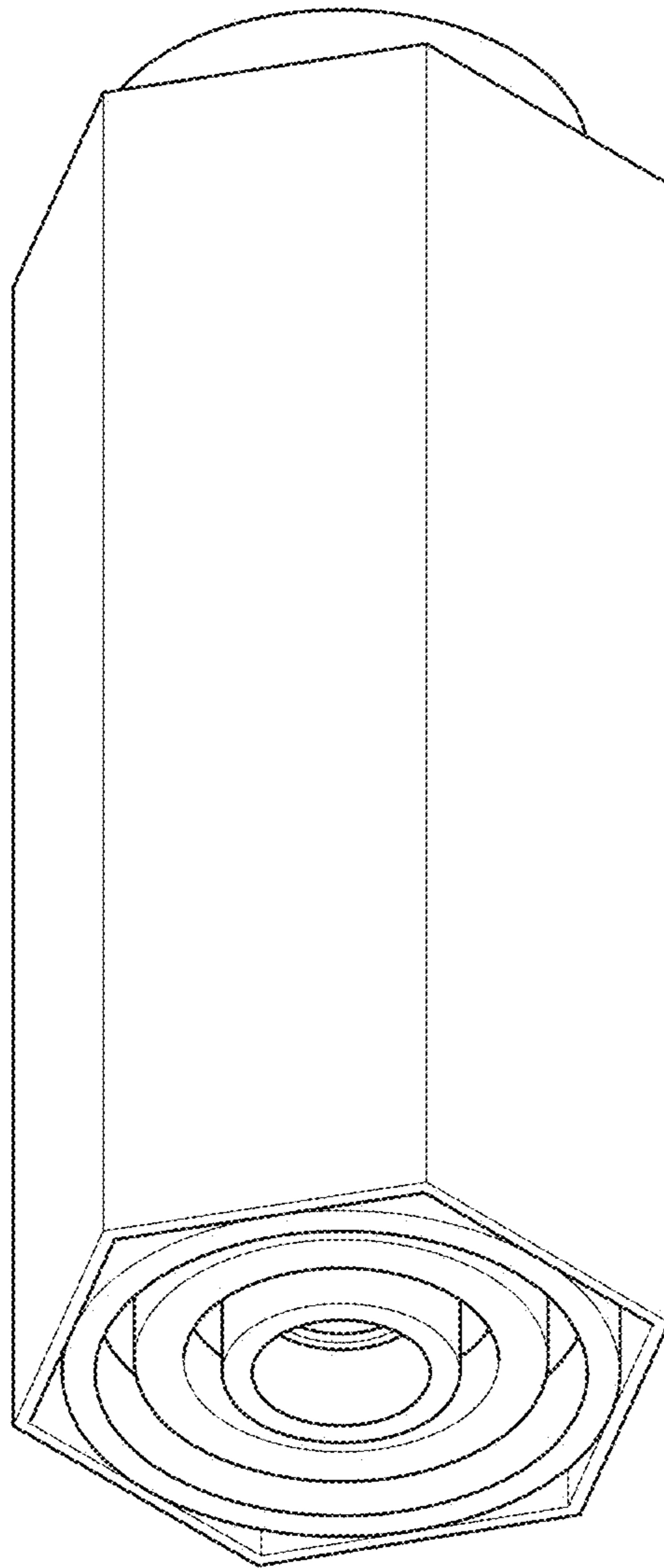

Figure 6