



US00D751972S

(12) **United States Design Patent**
Qin et al.

(10) **Patent No.:** **US D751,972 S**

(45) **Date of Patent:** **** Mar. 22, 2016**

(54) **TIRE**

B60C 11/00; B60C 11/11; B60C 11/12
See application file for complete search history.

(71) Applicants: **Long Qin**, Qingdao (CN); **Zhongdong Li**, Qingdao (CN); **Weiwei Zhang**, Qingdao (CN); **Xueyi Wang**, Qingdao (CN); **Jingjing Liu**, Qingdao (CN); **Kun Shao**, Qingdao (CN); **Hongling Zhao**, Qingdao (CN)

(56) **References Cited**

U.S. PATENT DOCUMENTS

D515,020 S *	2/2006	Fukunaga	D12/532
D588,522 S *	3/2009	Matsumoto	D12/531
D596,556 S *	7/2009	Kuwano	D12/521
D647,457 S *	10/2011	Miyazaki	D12/531
D675,150 S	1/2013	Sato		
D678,176 S *	3/2013	Park et al.	D12/531
D684,106 S *	6/2013	Sato	D12/530
D684,520 S *	6/2013	Fu	D12/532
D719,081 S *	12/2014	Lim et al.	D12/532

(72) Inventors: **Long Qin**, Qingdao (CN); **Zhongdong Li**, Qingdao (CN); **Weiwei Zhang**, Qingdao (CN); **Xueyi Wang**, Qingdao (CN); **Jingjing Liu**, Qingdao (CN); **Kun Shao**, Qingdao (CN); **Hongling Zhao**, Qingdao (CN)

* cited by examiner

(73) Assignee: **QINGDAO SENTURY TIRE CO., LTD.**, Qingdao (CN)

Primary Examiner — Stacia Cadmus

(**) Term: **14 Years**

(74) *Attorney, Agent, or Firm* — Syncoda LLC; Feng Ma

(21) Appl. No.: **29/441,972**

(57) **CLAIM**

The ornamental design for a tire, as shown and described.

(22) Filed: **Jan. 11, 2013**

DESCRIPTION

(30) **Foreign Application Priority Data**

Dec. 3, 2012 (CN) 2012 3 0596491

(51) **LOC (10) Cl.** **12-15**

(52) **U.S. Cl.**
USPC **D12/532**

(58) **Field of Classification Search**
USPC D12/505–532
CPC B60C 11/0304; B60C 11/0302; B60C 11/0306; B60C 11/0309; B60C 11/0318; B60C 11/0311; B60C 11/042; B60C 11/13;

FIG. 1 is a perspective view of a tire, showing our new design; FIG. 2 is a front elevation view thereof; FIG. 3 is a back elevation view thereof; FIG. 4 is a left-side elevation view thereof; FIG. 5 is a right-side elevation view thereof; FIG. 6 is a to plan view thereof; and, FIG. 7 is a bottom plan view thereof. The broken lines shown represent unclaimed subject matter and form no part of the claimed design.

1 Claim, 7 Drawing Sheets

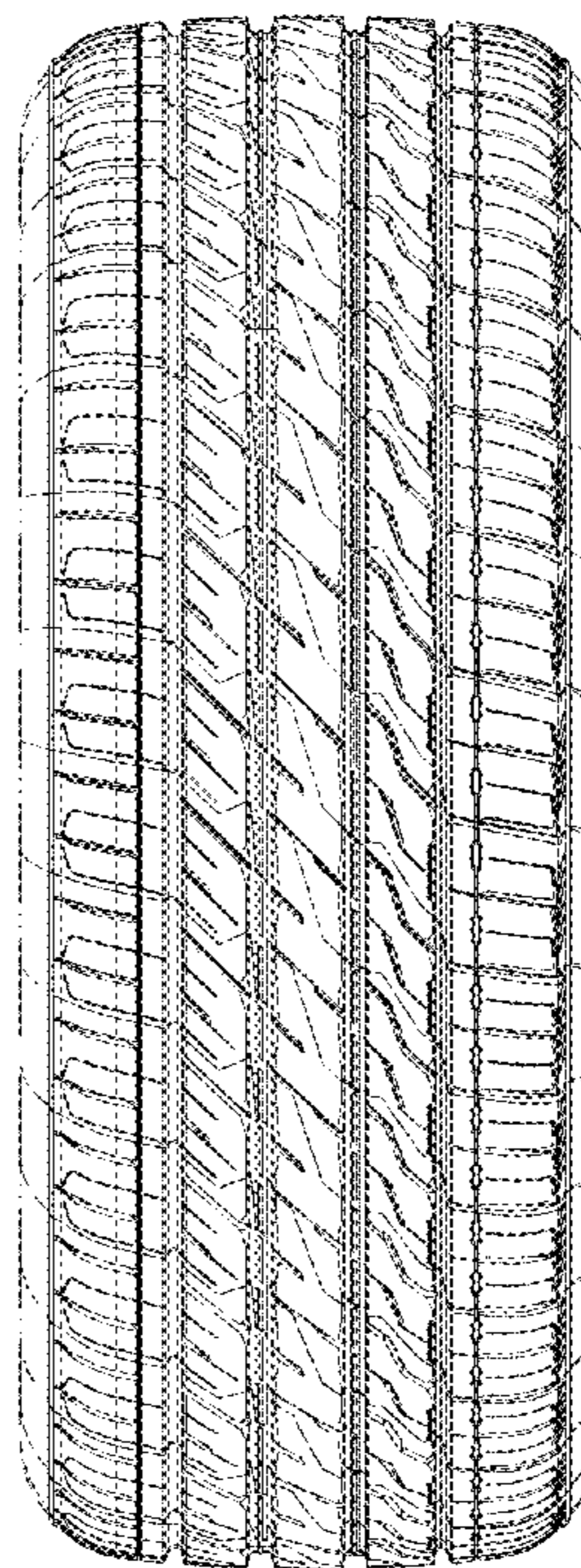
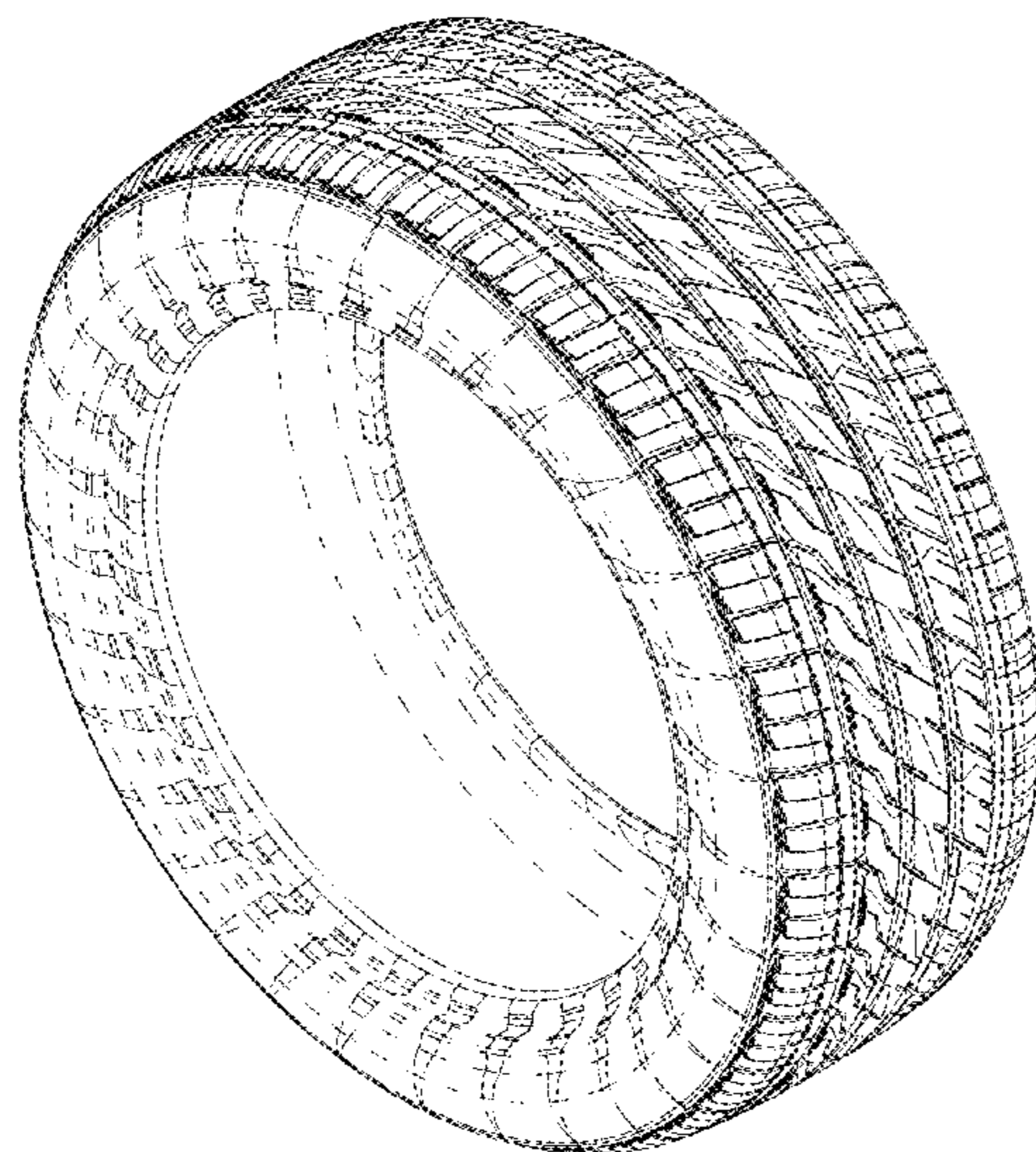

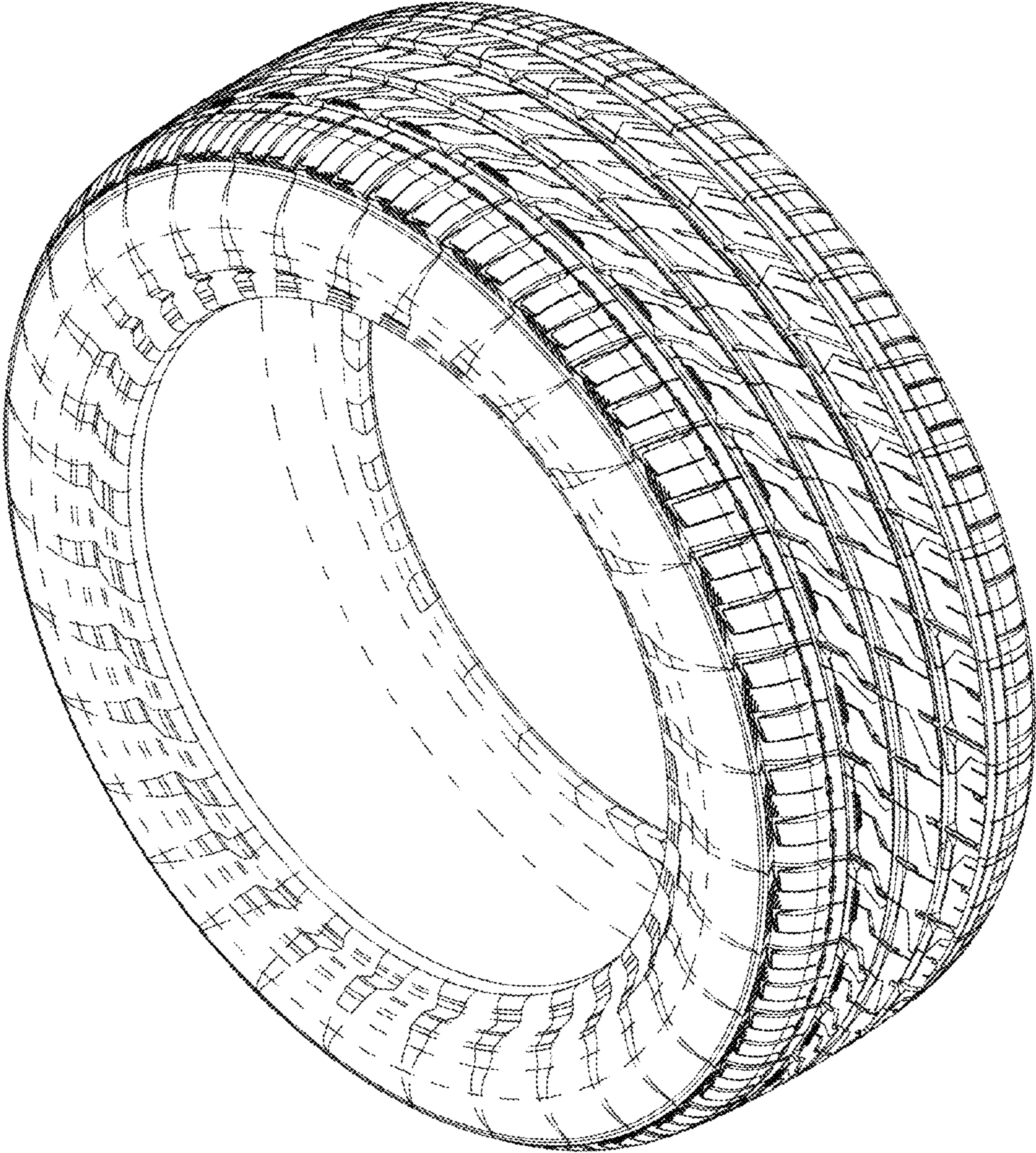

FIG. 1

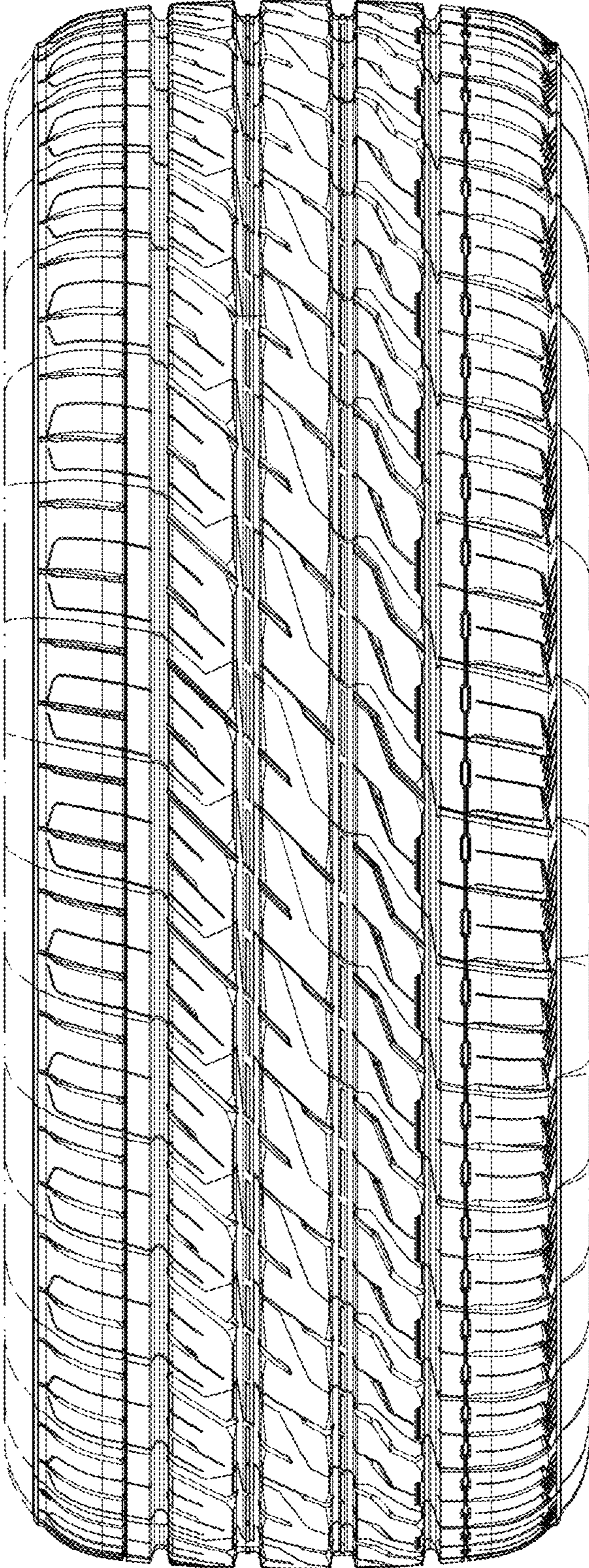

FIG. 2

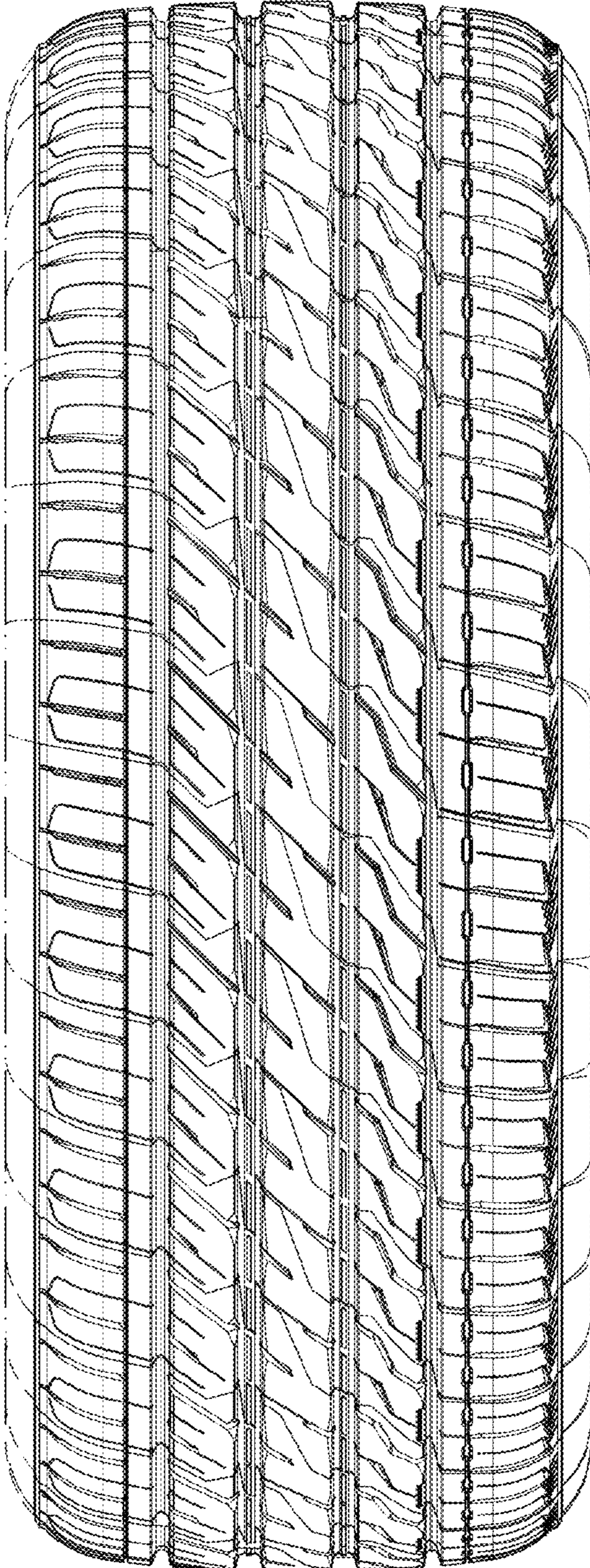

FIG. 3

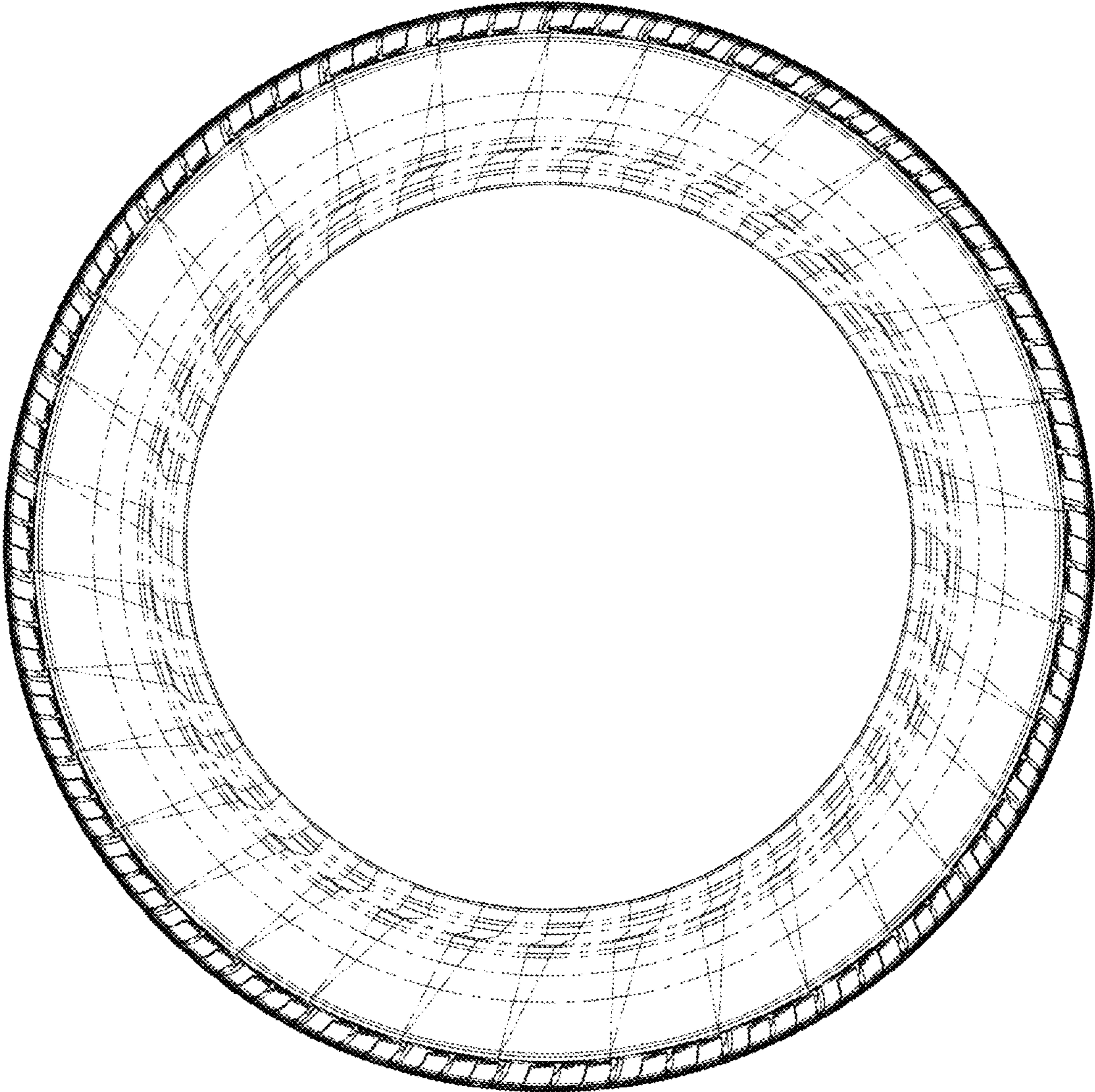

FIG. 4

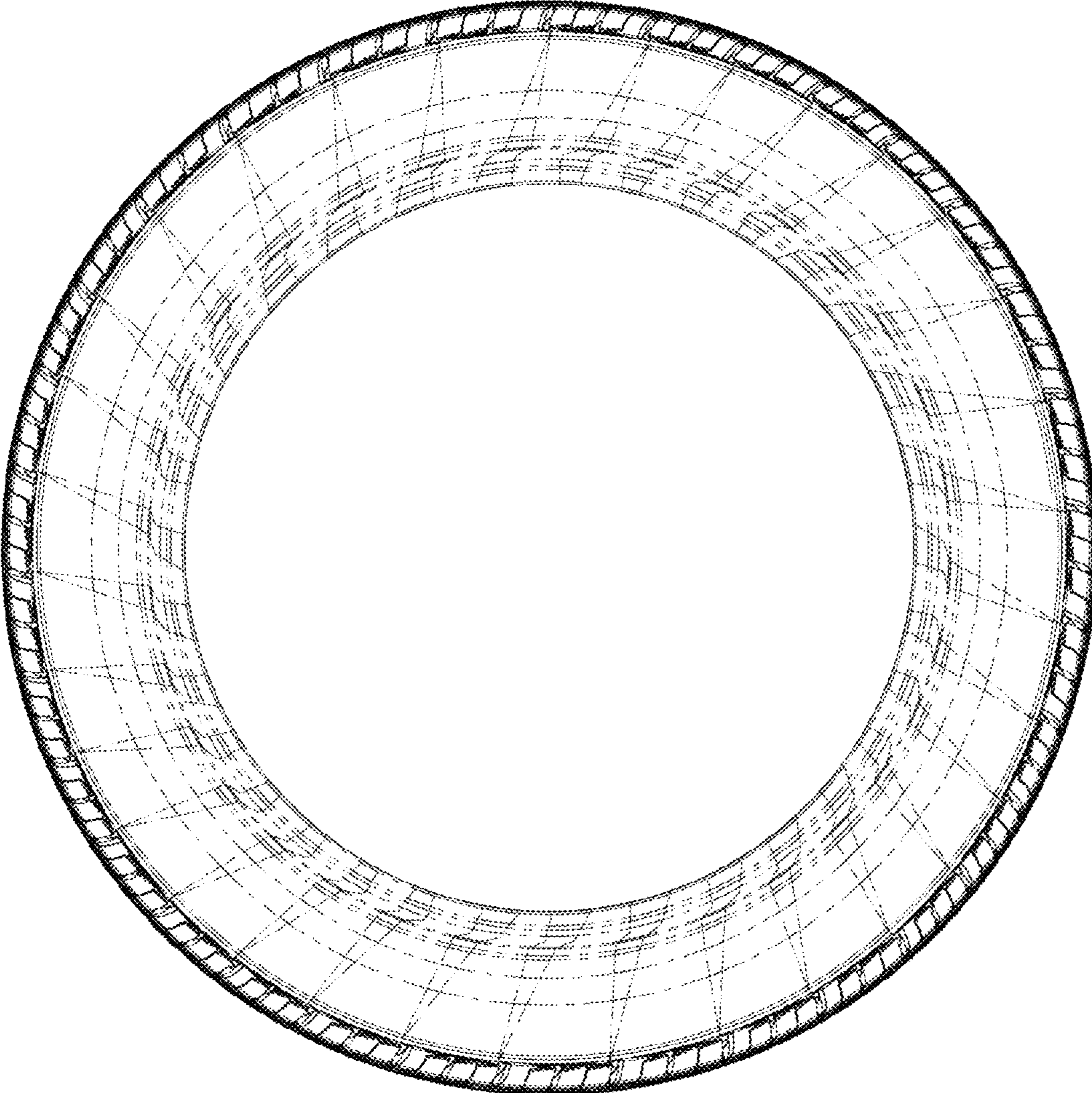

FIG. 5

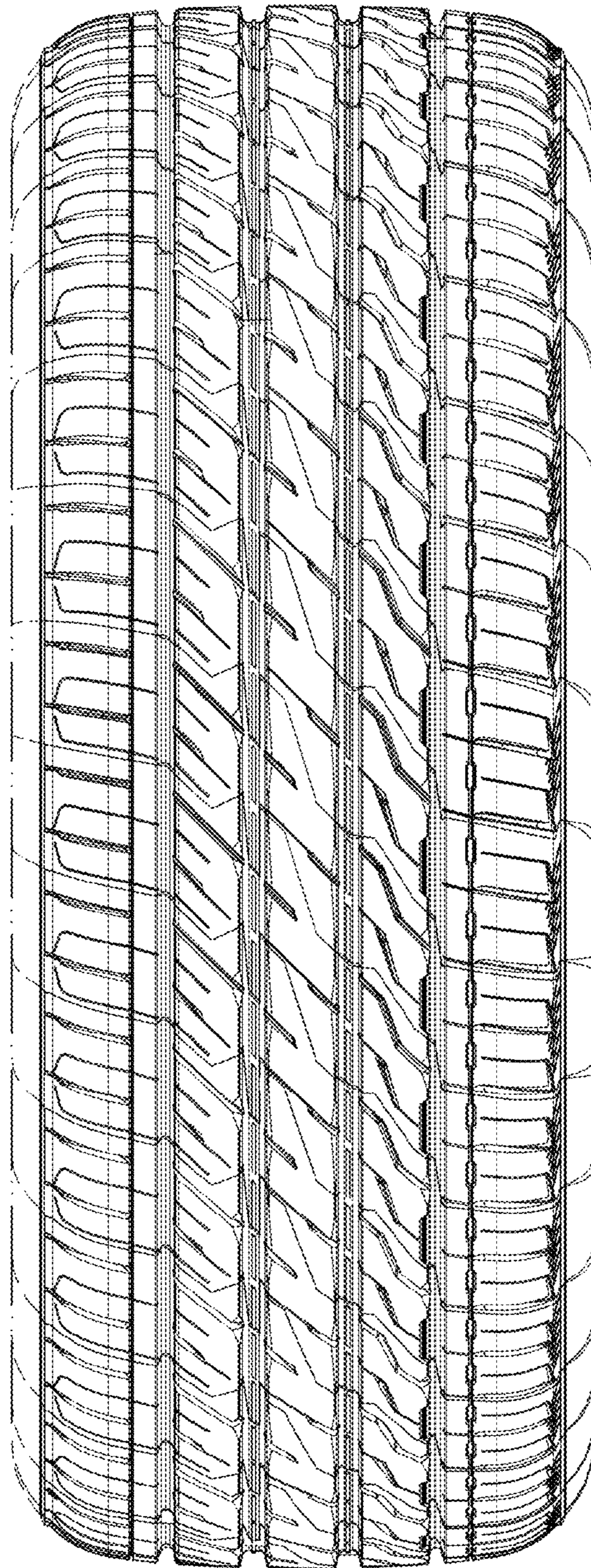

FIG. 6

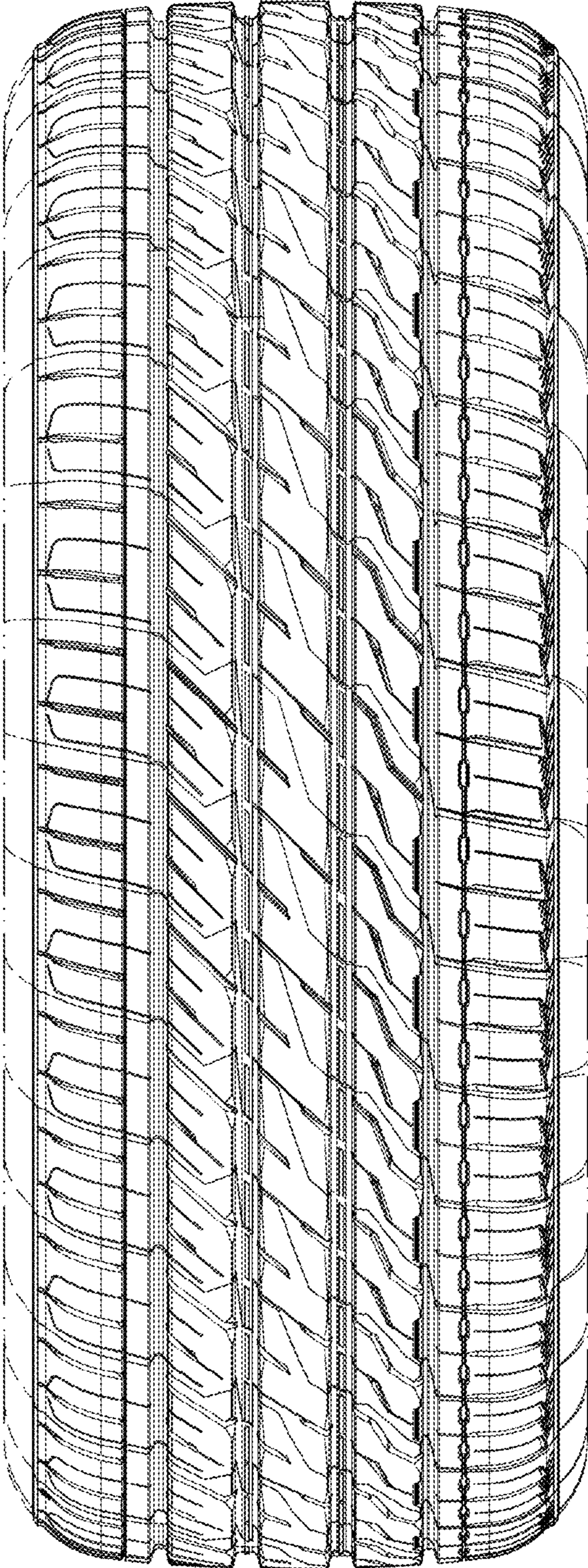

FIG. 7