



US00D751970S

(12) **United States Design Patent**  
**Scherl**

(10) **Patent No.:** **US D751,970 S**  
(45) **Date of Patent:** **\*\* Mar. 22, 2016**

(54) **DRILLSHIP**

(71) Applicant: **FINCANTIERI S.p.A.**, Trieste (IT)

(72) Inventor: **Gianni Scherl**, Trieste (IT)

(73) Assignee: **Fincantieri S.p.A.**, Trieste (IT)

(\*\*) Term: **14 Years**

(21) Appl. No.: **29/506,077**

(22) Filed: **Oct. 13, 2014**

(30) **Foreign Application Priority Data**

Apr. 24, 2014 (WO) ..... 810408401

(51) **LOC (10) Cl.** ..... **12-06**

(52) **U.S. Cl.**  
USPC ..... **D12/300**

(58) **Field of Classification Search**  
USPC ..... D12/300, 301, 304, 315, 317, 318;  
D21/542, 543; 114/61.1, 61.31, 61.14,  
114/72, 73, 258-262

CPC ..... B63B 1/00; B63B 1/04; B63B 1/06;  
B63B 1/08; B63B 1/10; B63B 1/38  
See application file for complete search history.

(56) **References Cited**

**U.S. PATENT DOCUMENTS**

3,279,407 A \* 10/1966 Stenger ..... 114/280  
3,872,814 A \* 3/1975 Rodriguez ..... 114/40

4,156,577 A \* 5/1979 McMakin ..... 114/265  
4,550,673 A \* 11/1985 Ingvason ..... 114/61.28  
D536,657 S \* 2/2007 Rohden et al. .... D12/300  
D714,714 S \* 10/2014 Teige ..... D12/317  
D717,712 S \* 11/2014 Teige ..... D12/300  
D720,279 S \* 12/2014 van der Harst ..... D12/315  
2011/0036287 A1 \* 2/2011 Wijning et al. .... 114/74 R  
2011/0180266 A1 \* 7/2011 Elmbo et al. .... 114/261  
2013/0065461 A1 \* 3/2013 Pearson et al. .... 440/1  
2015/0060137 A1 \* 3/2015 Deul et al. .... 114/65 R

\* cited by examiner

*Primary Examiner* — Cynthia M Chin

(74) *Attorney, Agent, or Firm* — Thomas | Horstemeyer, LLP

(57) **CLAIM**

The ornamental design for a drillship, as shown and described.

**DESCRIPTION**

FIG. 1 is a perspective view of my new drillship;  
FIG. 2 is a side elevational view of my new drillship of FIG. 1;  
FIG. 3 is a side elevational view of my new drillship from the side opposite that of FIG. 2;  
FIG. 4 is an end view of my new drillship of FIG. 1;  
FIG. 5 is an end view of my new drillship from the end opposite that of FIG. 4;  
FIG. 6 is a top plan view of my new drillship of FIG. 1; and,  
FIG. 7 is a bottom plan view of my new drillship of FIG. 1.  
The broken lines represent portions of the article that form no part of the claim.

**1 Claim, 7 Drawing Sheets**

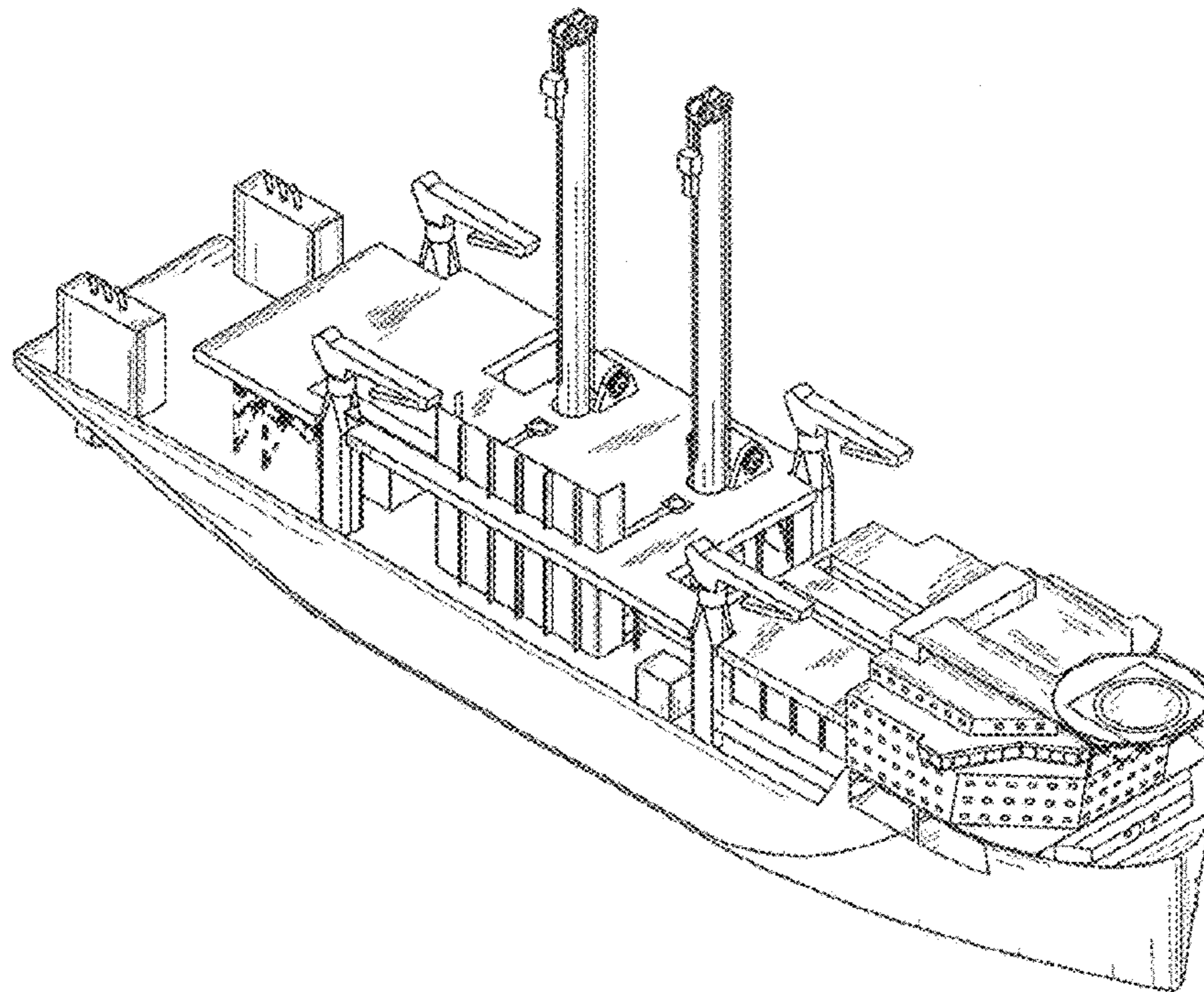

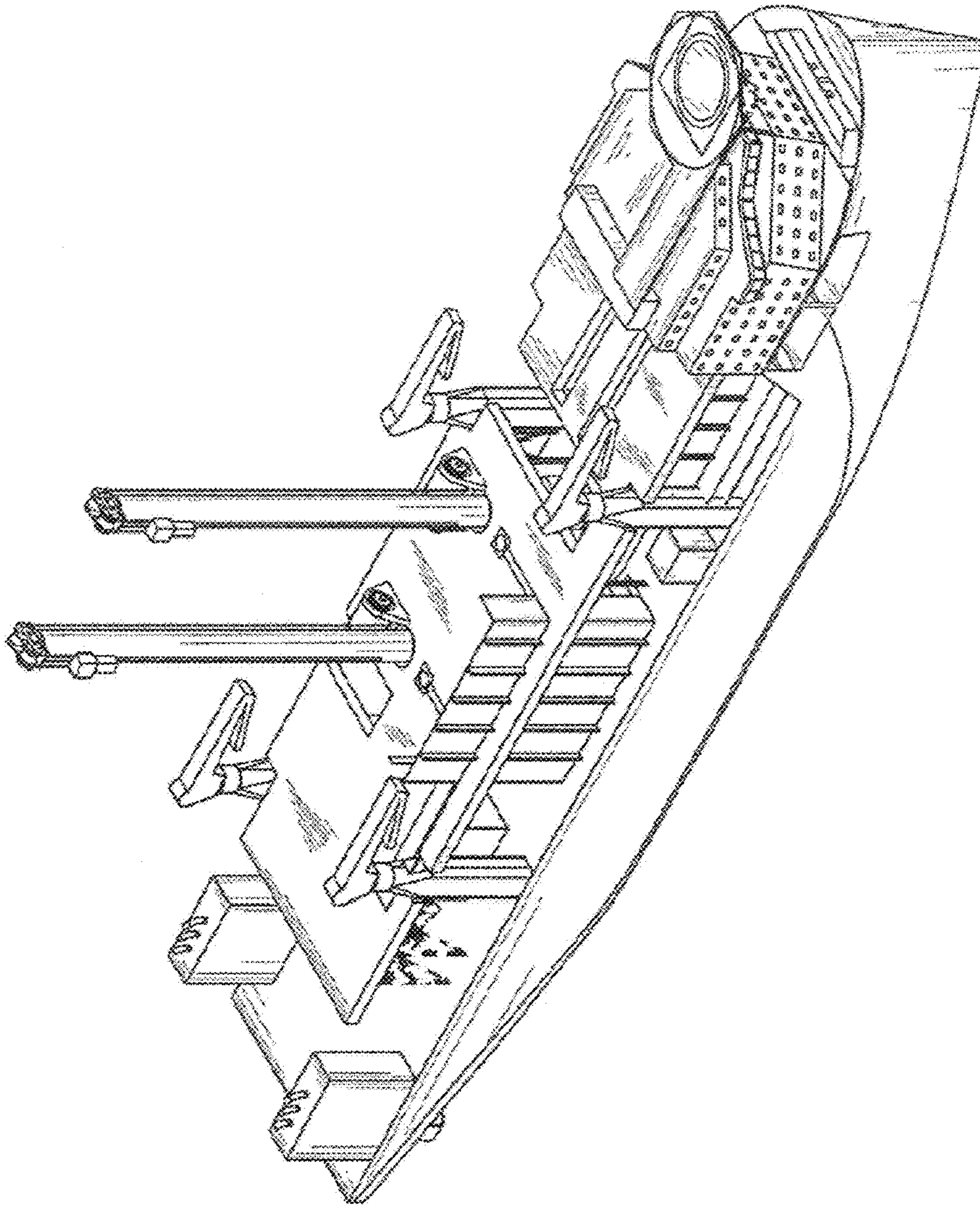

FIG. 1



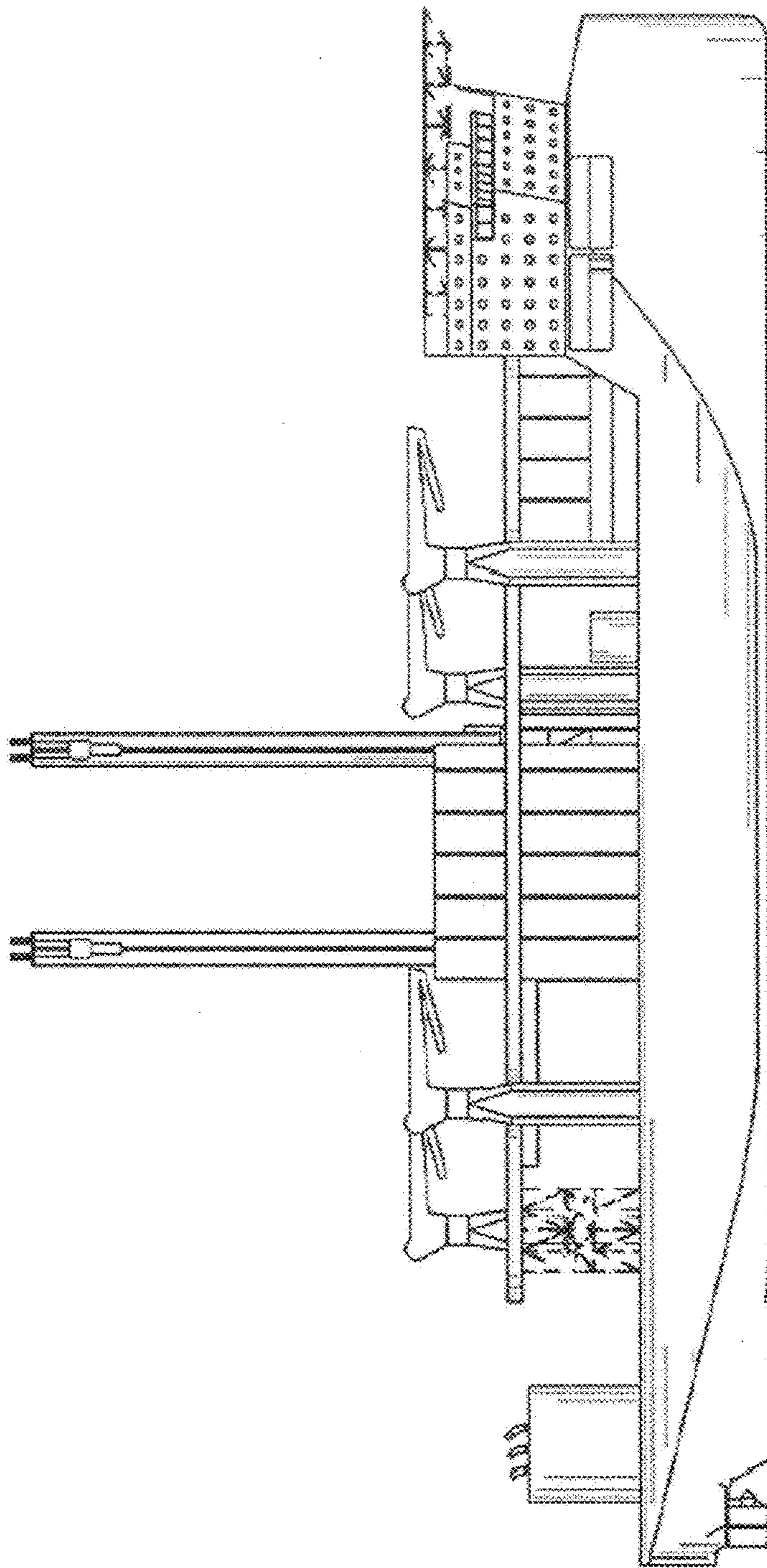

FIG. 2

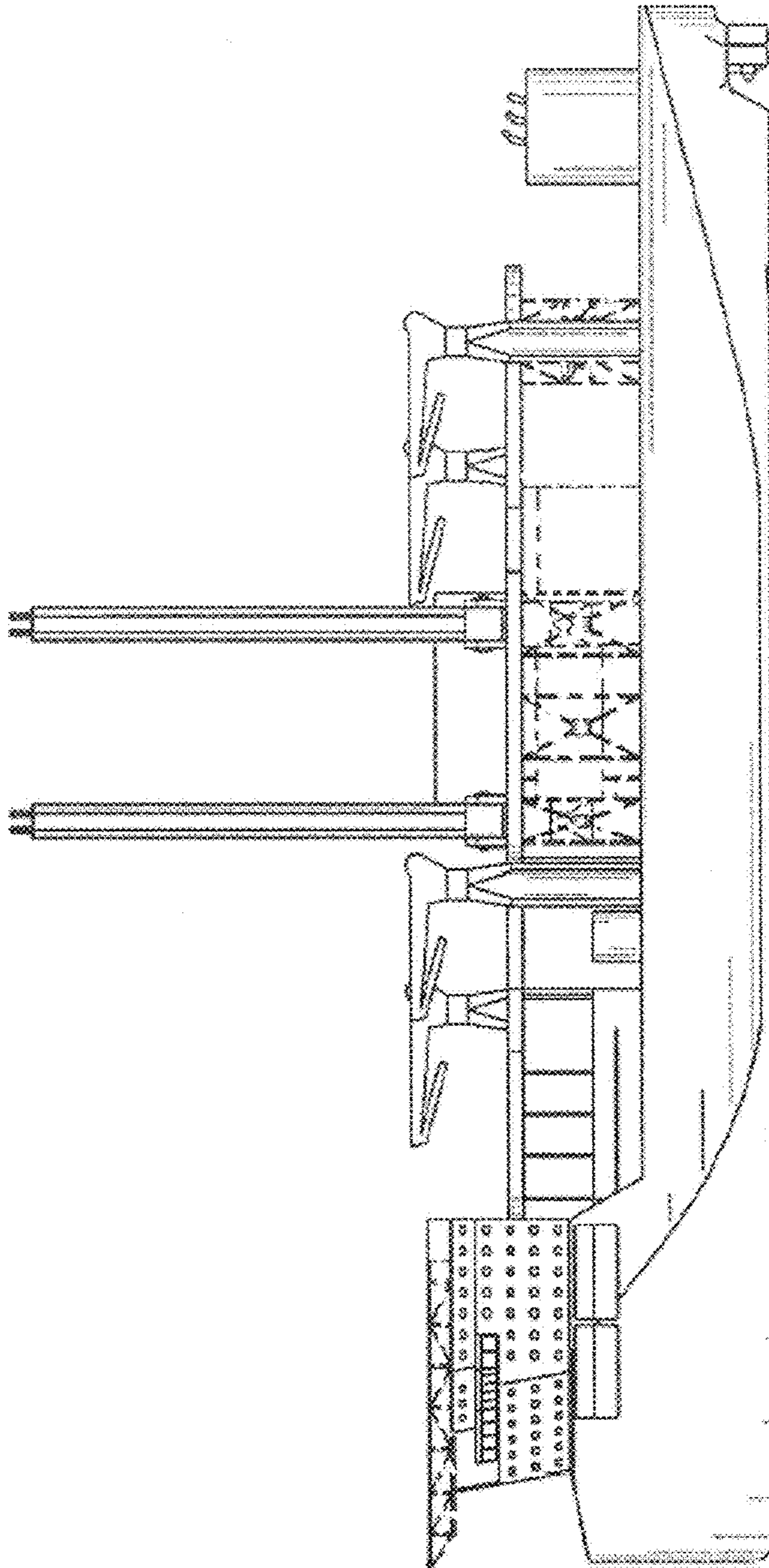

FIG. 3

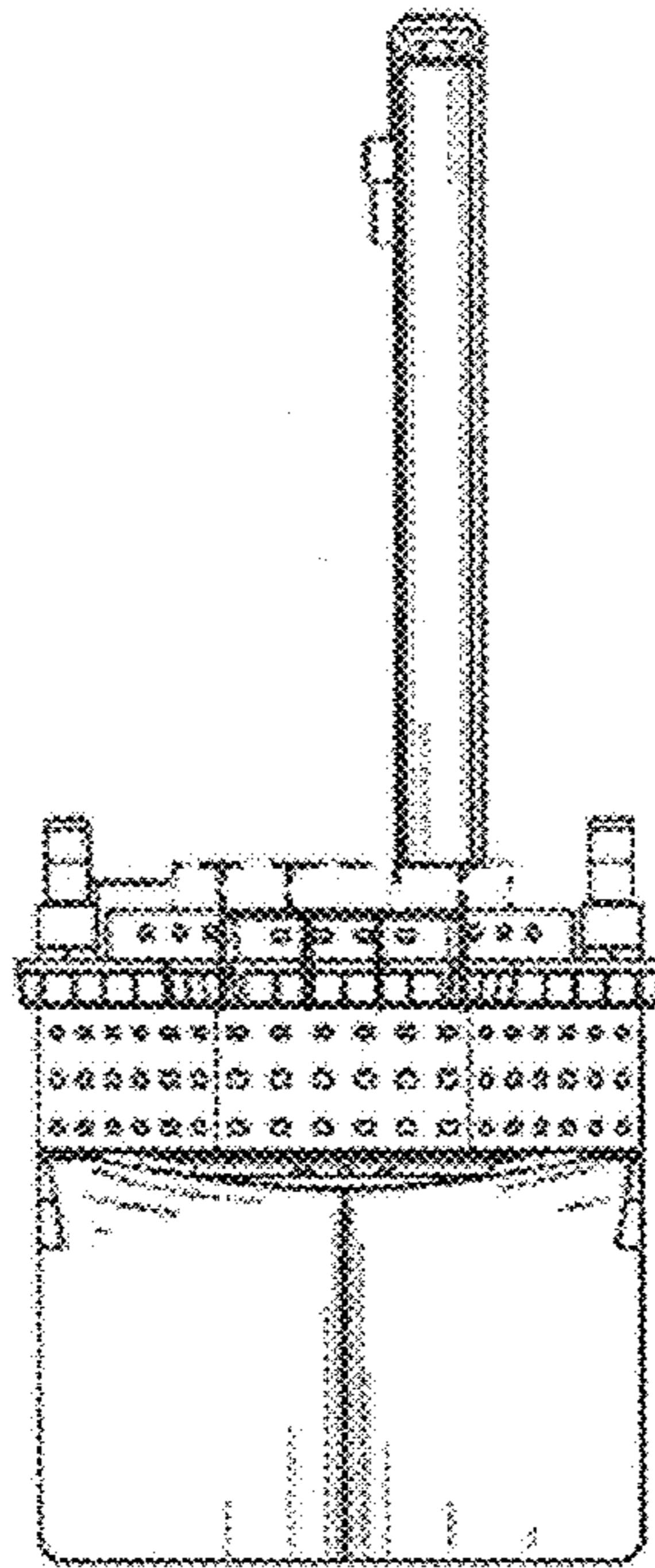

FIG. 4

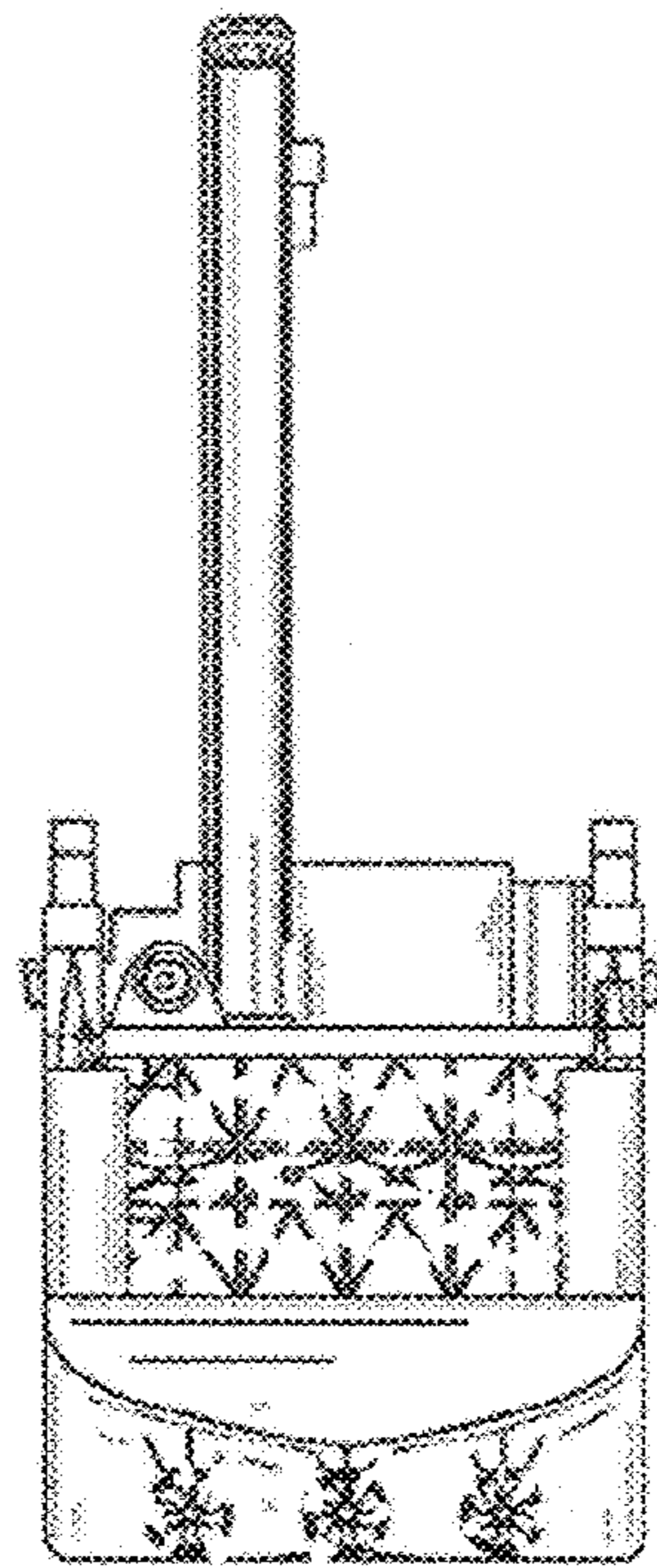

FIG. 5



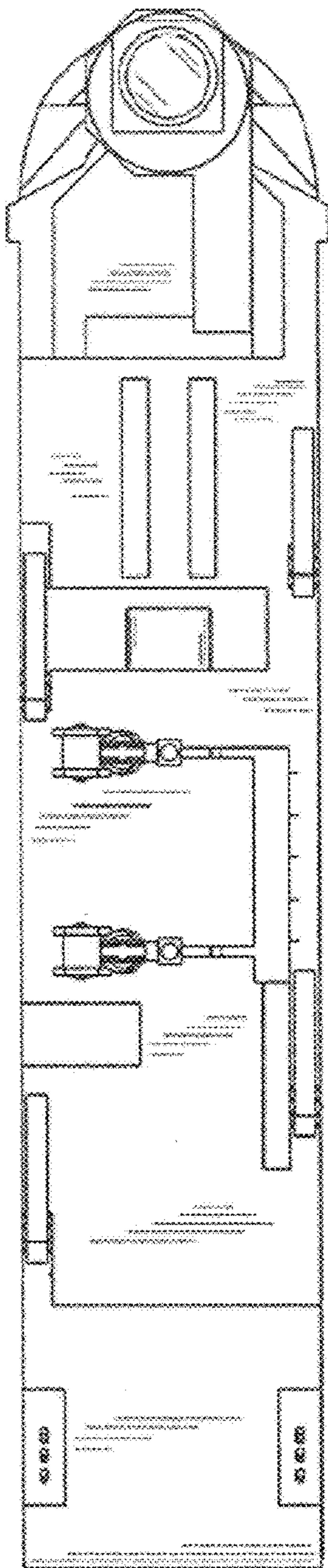

FIG. 6

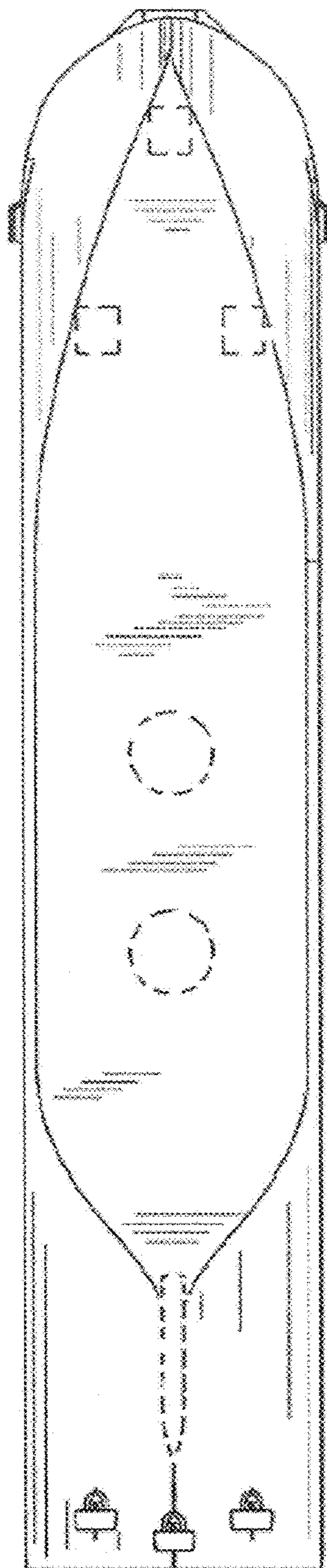

FIG. 7