



US00D751945S

(12) **United States Design Patent**  
**Yep et al.**

(10) **Patent No.:** **US D751,945 S**  
(45) **Date of Patent:** **\*\* Mar. 22, 2016**

(54) **GEM SETTING IN BASKET**

(71) Applicants: **Ben Yep**, Englishtown, NJ (US); **Chai Lin**, Englishtown, NJ (US)

(72) Inventors: **Ben Yep**, Englishtown, NJ (US); **Chai Lin**, Englishtown, NJ (US)

(\*\*) Term: **15 Years**

(21) Appl. No.: **29/527,548**

(22) Filed: **May 20, 2015**

(51) **LOC (10) Cl.** ..... **11-01**

(52) **U.S. Cl.**  
USPC ..... **D11/92**

(58) **Field of Classification Search**  
USPC ..... D11/1-3, 26-45, 75-94; 63/3, 3.1, 3.2, 63/12, 13, 14.1, 14.2, 14.3, 15, 15.1, 15.2, 63/15.3, 15.4, 15.45, 15.5, 15.6, 15.65, 63/15.7, 15.8, 15.9, 18, 20, 26, 27, 28, 63/29.1, 29.2, 30, 31, 32  
CPC ..... A44C 17/02; A44C 17/04; A44C 17/046; A44C 17/005; A44C 17/00; A44C 17/001; A44C 25/001; A44C 9/0053; A44C 9/0061; A44C 9/0046; A44C 9/02; A44C 9/0084; A44C 7/00; A44C 15/001; A44C 15/0035; Y10T 29/49593; Y10T 29/23  
See application file for complete search history.

7,707,722 B1 \* 5/2010 Kothari ..... A44C 17/04 63/27

D642,088 S \* 7/2011 Kothari ..... D11/40

D655,219 S \* 3/2012 Kothari ..... D11/40

D678,117 S \* 3/2013 Yep ..... D11/34

D679,215 S \* 4/2013 Roehl ..... D11/91

D681,499 S \* 5/2013 Yep ..... D11/34

D682,139 S \* 5/2013 Kothari ..... D11/40

D685,672 S \* 7/2013 Wong ..... D11/91

D739,292 S \* 9/2015 Hamers ..... D11/90

2004/0103689 A1 \* 6/2004 Chia ..... A44C 11/007 63/26

2015/0189957 A1 \* 7/2015 Yep ..... A44C 17/046 63/28

\* cited by examiner

*Primary Examiner* — Cynthia Ramirez  
*Assistant Examiner* — Llorellys Martinez-Rivera  
(74) *Attorney, Agent, or Firm* — Michael J. Feigin, Esq.; Feigin & Associates, LLC

(57) **CLAIM**  
The ornamental design for a gem setting in basket, as shown and described.

**DESCRIPTION**

FIG. 1 is a top perspective view of a gem setting in basket showing our new design;  
FIG. 2 shows a bottom perspective view thereof.  
FIG. 3 shows a top plan view thereof.  
FIG. 4 shows a bottom plan view thereof; and,  
FIG. 5 shows a left side elevation view, the opposite side being a mirror image thereof.  
The broken lines in the drawings illustrate portions of the gem setting in basket that form no part of the claimed design.

**1 Claim, 5 Drawing Sheets**

(56) **References Cited**  
U.S. PATENT DOCUMENTS  
D437,671 S \* 2/2001 Fajerstein ..... D11/90  
D510,712 S \* 10/2005 Chia ..... D11/93

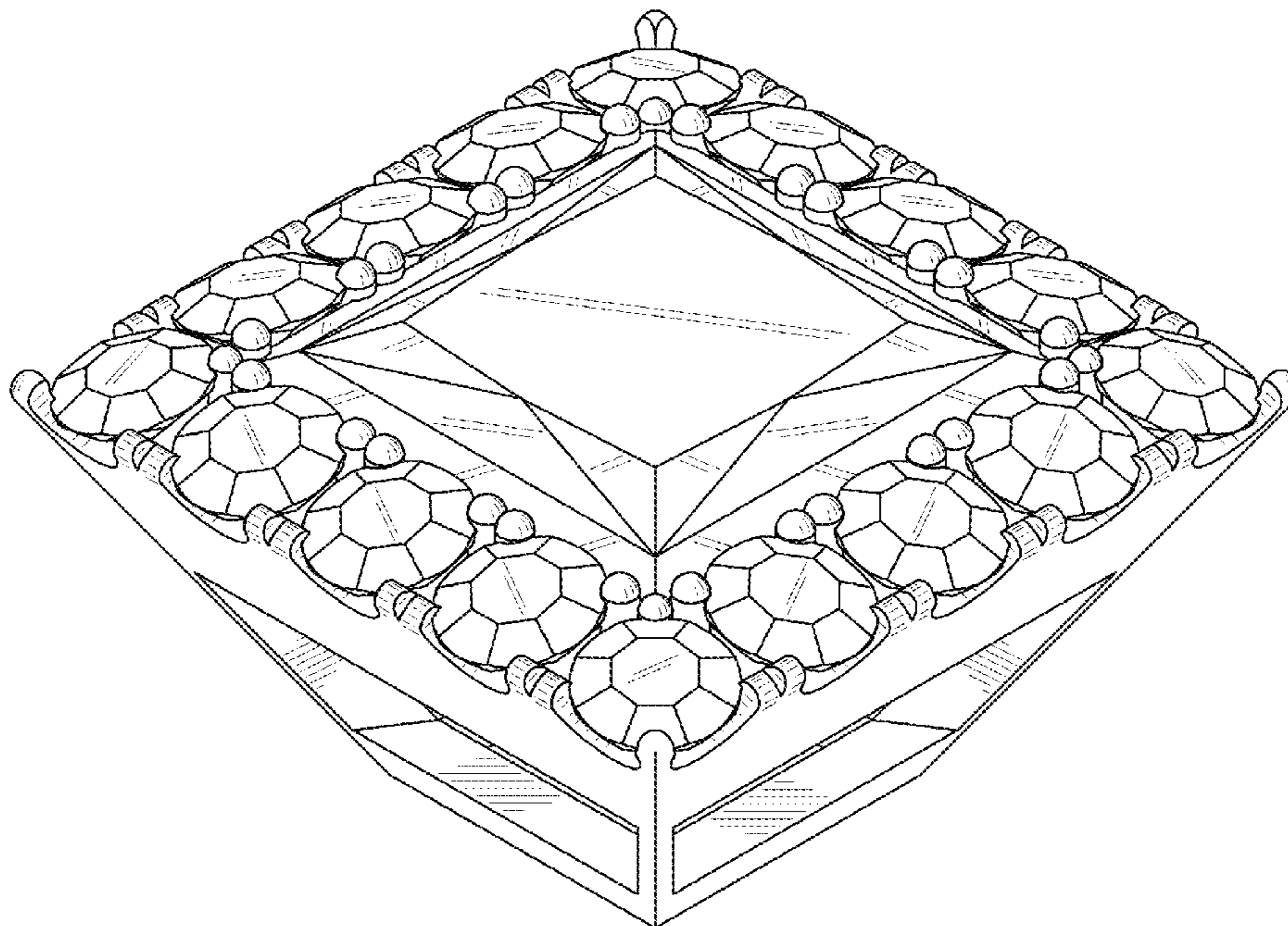

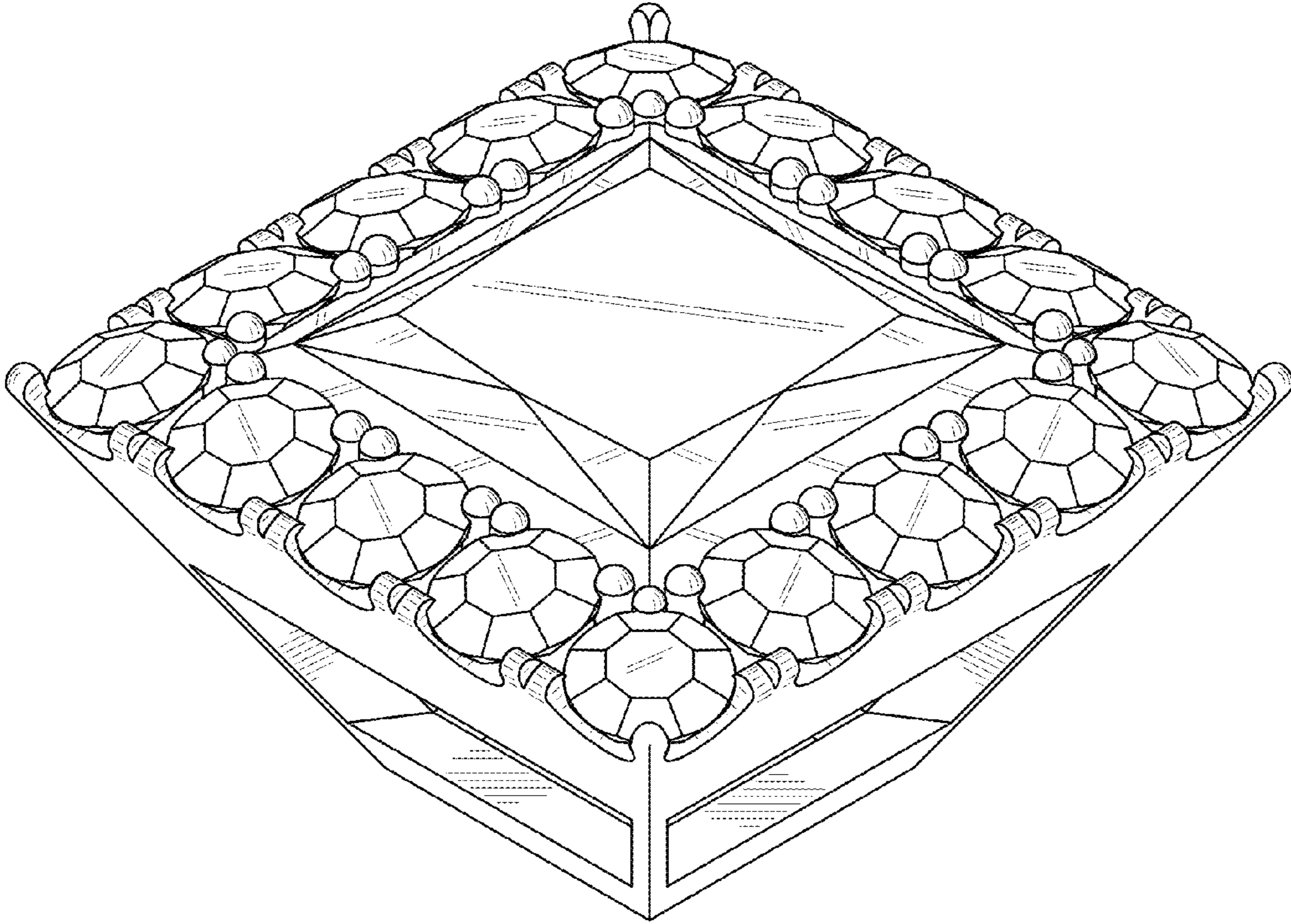

FIG. 1

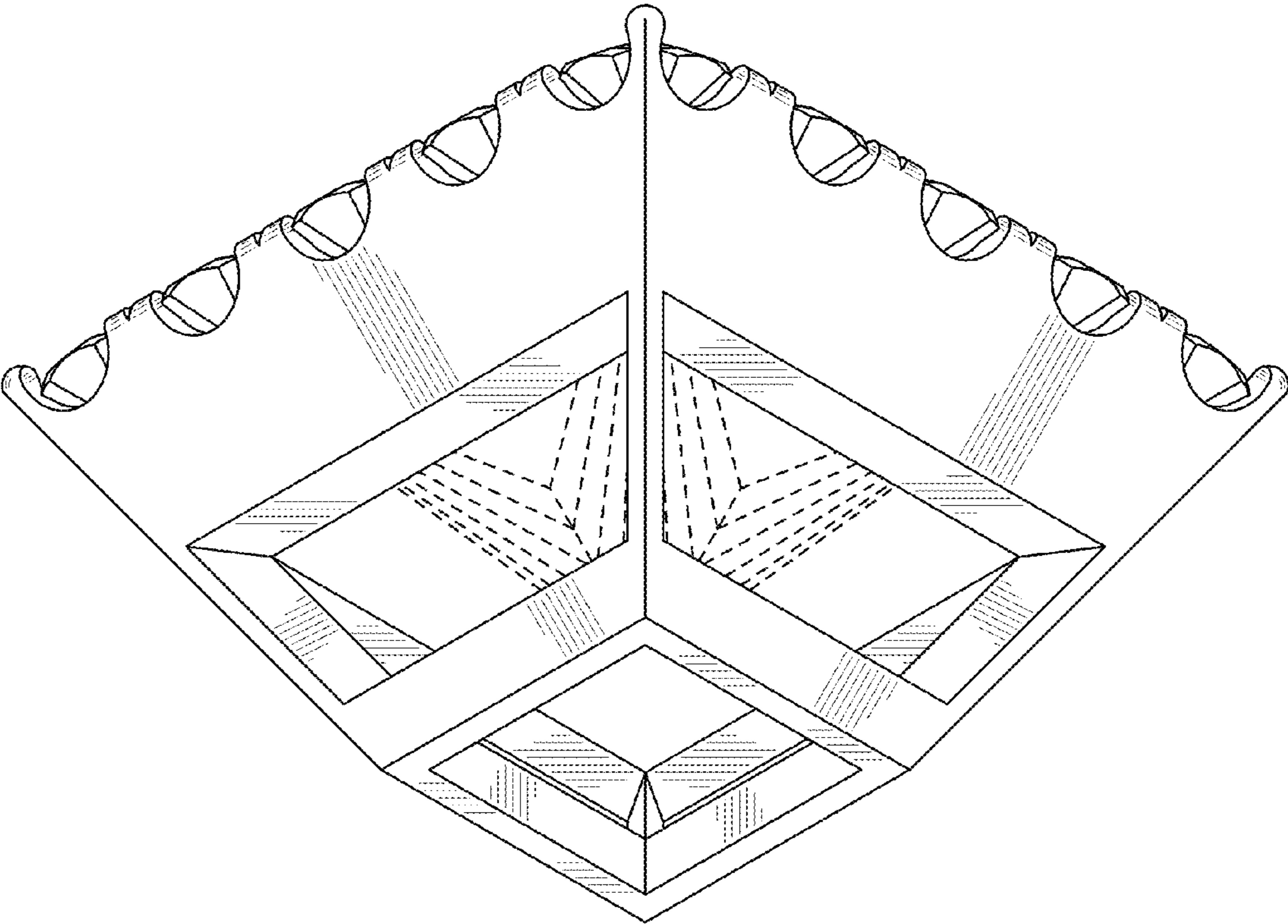

FIG. 2

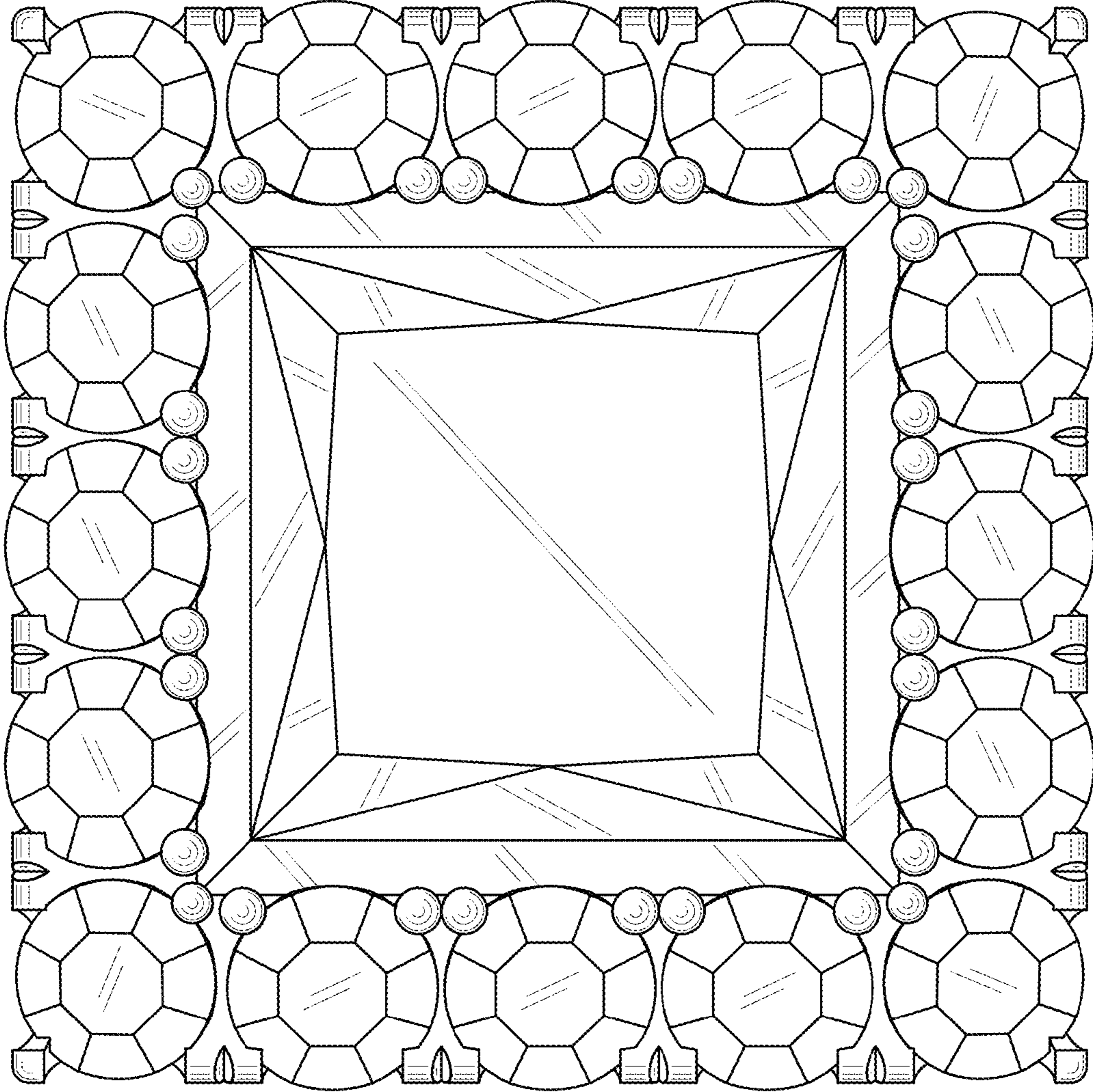

FIG. 3

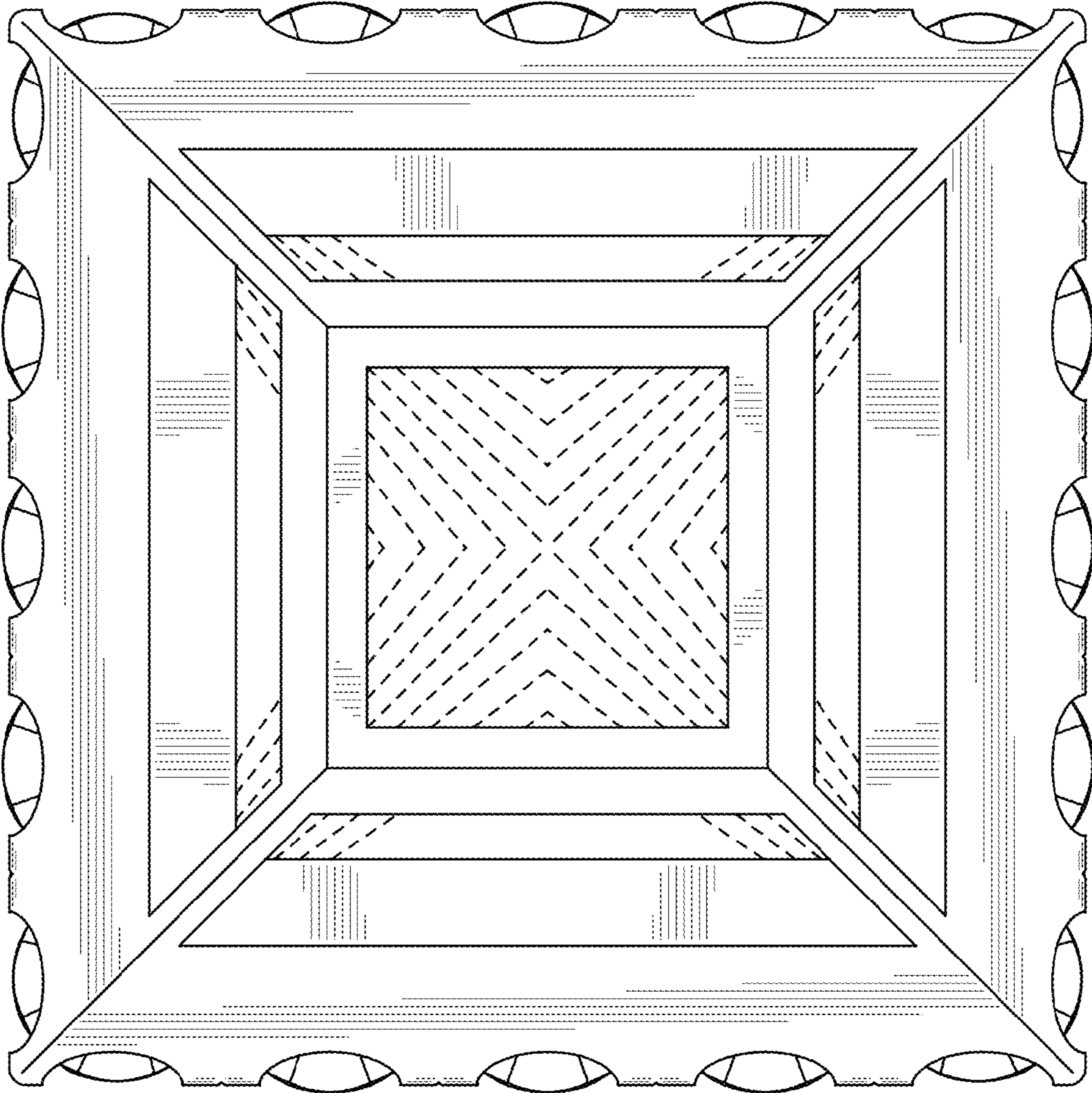

FIG. 4

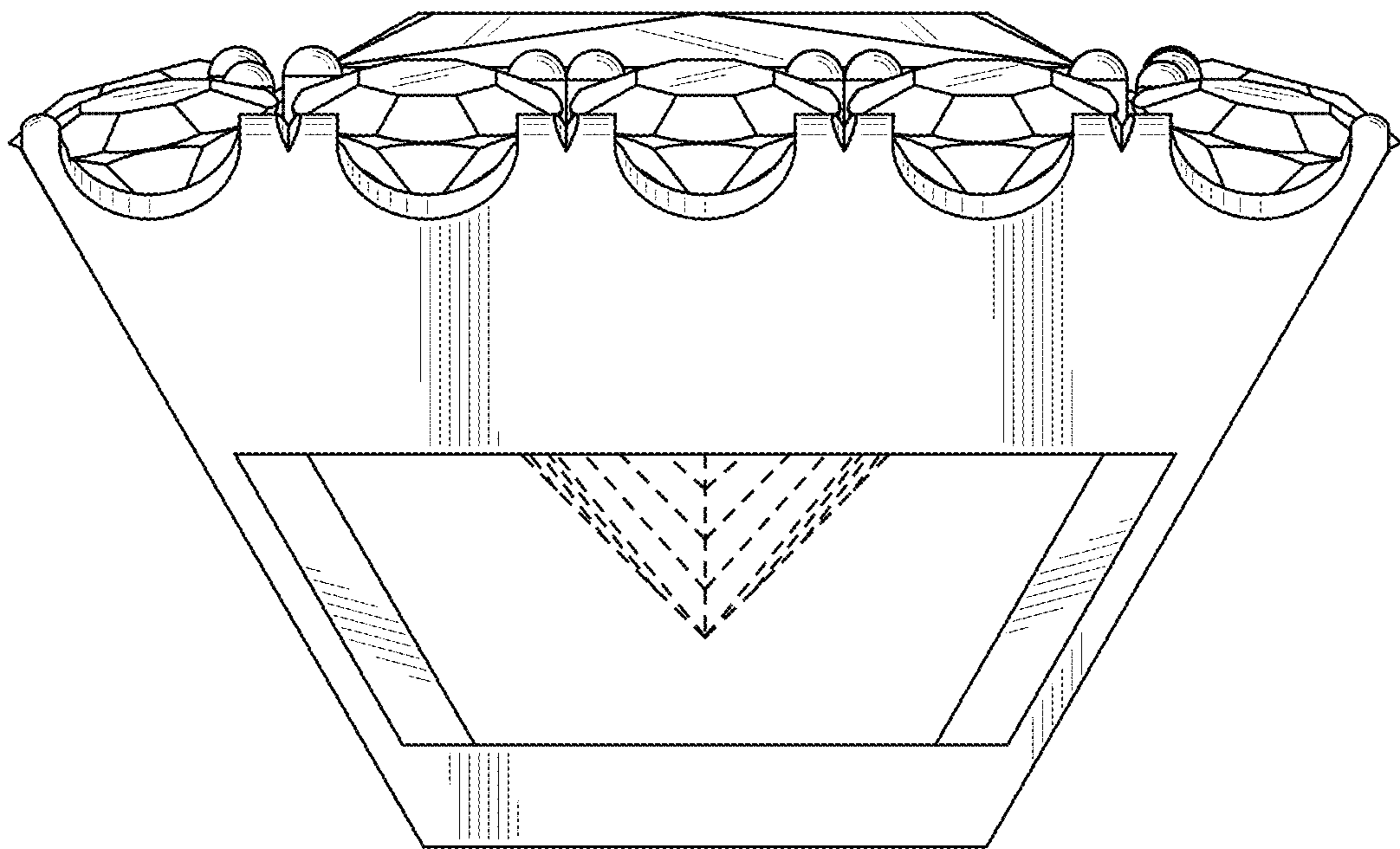

FIG. 5