

US00D751895S

(12) **United States Design Patent**
Bellamah

(10) **Patent No.:** **US D751,895 S**
(45) **Date of Patent:** **** Mar. 22, 2016**

- (54) **CONTAINER SLEEVE**
- (71) Applicant: **Altria Client Services Inc.**, Richmond, VA (US)
- (72) Inventor: **Stephen J Bellamah**, Midlothian, VA (US)
- (73) Assignee: **ALTRIA CLIENT SERVICES LLC**, Richmond, VA (US)
- (**) Term: **14 Years**
- (21) Appl. No.: **29/473,660**
- (22) Filed: **Nov. 25, 2013**

D159,872 S	8/1950	Skold	
3,334,732 A	8/1967	Haffey et al.	
3,469,680 A	9/1969	Walz	
3,765,529 A	10/1973	Mueller	
4,844,373 A	7/1989	Fike, Sr.	
D302,948 S	8/1989	Blum et al.	
D319,179 S	8/1991	Holder	
5,344,008 A	9/1994	DeBlasio et al.	
D455,958 S	4/2002	Burrus	
D509,147 S	9/2005	Selby	
D521,186 S *	5/2006	Shen	D27/189
D591,902 S	5/2009	Bray et al.	
D603,090 S	10/2009	Bray et al.	
D607,319 S	1/2010	Collins	
D621,282 S	8/2010	Yagi	
D664,043 S	7/2012	Hofmann et al.	
D694,623 S	12/2013	Bellamah	
D706,642 S	6/2014	Fath et al.	
D723,387 S *	3/2015	Fath et al.	D9/711
2008/0047852 A1 *	2/2008	Ghini et al.	206/268

Related U.S. Application Data

- (62) Division of application No. 29/412,530, filed on Feb. 3, 2012, now Pat. No. Des. 694,623.
- (51) **LOC (10) Cl.** **09-03**
- (52) **U.S. Cl.**
USPC **D9/432**
- (58) **Field of Classification Search**
USPC D9/414-434, 442-445, 456-457, 542, D9/563, 600, 614-624, 655, 657, 658, 661, D9/695, 697-699, 707-708, 711, D9/772-776; D7/601, 602, 538, 540, D7/550.1; D3/202, 203.5, 203.6, 205
CPC B65D 5/00; B65D 5/001; B65D 5/0015; B65D 5/0227-5/0254; B65D 5/0045; B65D 5/18; B65D 5/2033; B65D 5/38; B65D 5/40; B65D 1/22; B65D 1/225; B65D 1/24; B65D 1/34; B65D 1/38
See application file for complete search history.

* cited by examiner

Primary Examiner — Susan Bennett Hattan

Assistant Examiner — Vy Koenig

(74) *Attorney, Agent, or Firm* — Buchanan, Ingersoll & Rooney PC

(57) **CLAIM**

The ornamental design for a container sleeve, as shown and described.

DESCRIPTION

FIG. 1 is a front perspective view of a container sleeve in an erected configuration according to my new design.
 FIG. 2 is a front elevational view thereof.
 FIG. 3 is a rear elevational view thereof.
 FIG. 4 is a right side elevational view thereof.
 FIG. 5 is a left side elevational view thereof.
 FIG. 6 is a top plan view thereof.
 FIG. 7 is a bottom plan view thereof; and,
 FIG. 8 is a plan view of the container sleeve shown in FIG. 1 in an unfolded, blank configuration.

(56) **References Cited**

U.S. PATENT DOCUMENTS

- 2,129,447 A 9/1938 Schuler
- 2,217,397 A 10/1940 Armitt
- D138,116 S * 6/1944 Funke D9/419

1 Claim, 6 Drawing Sheets

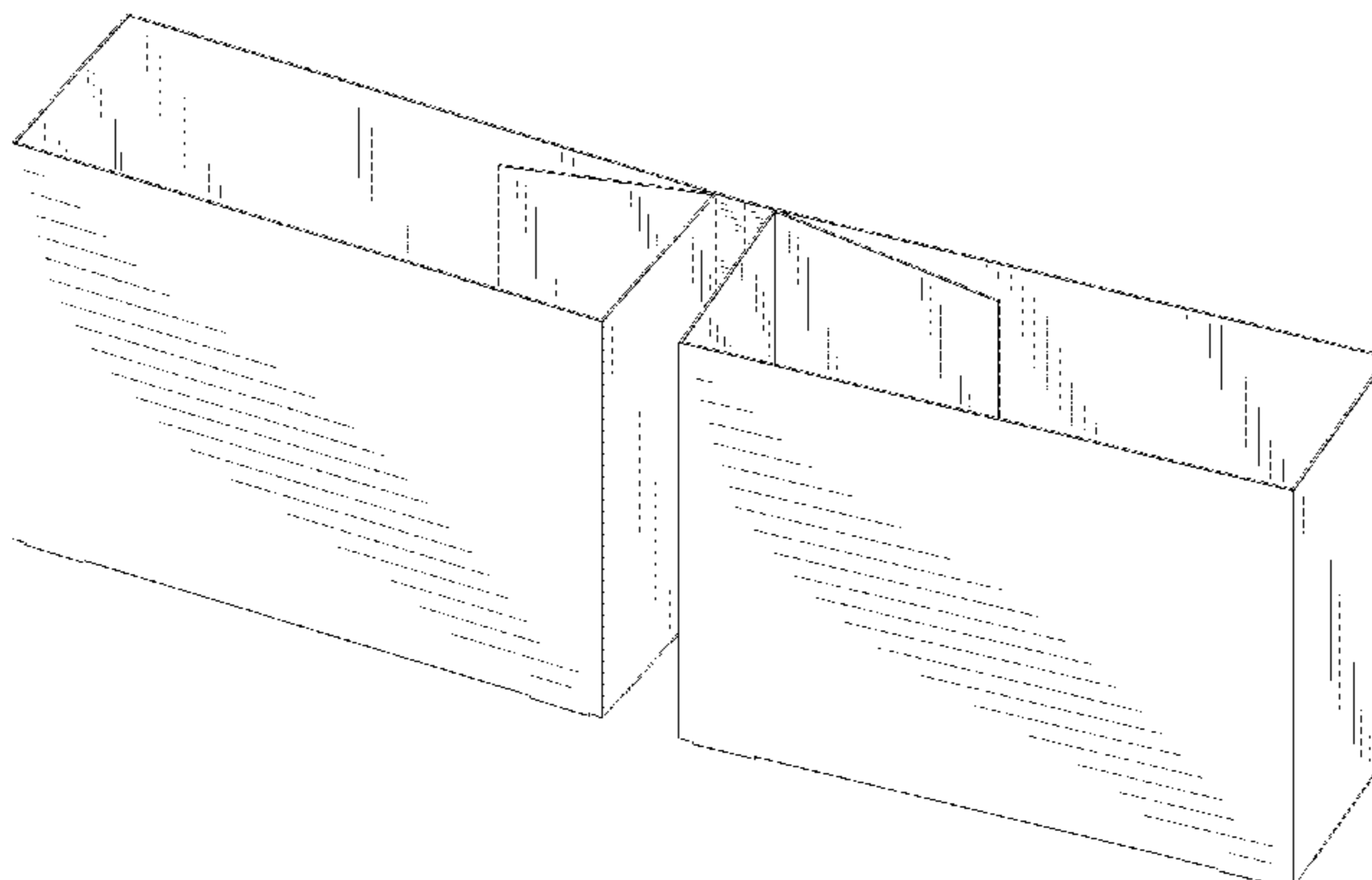

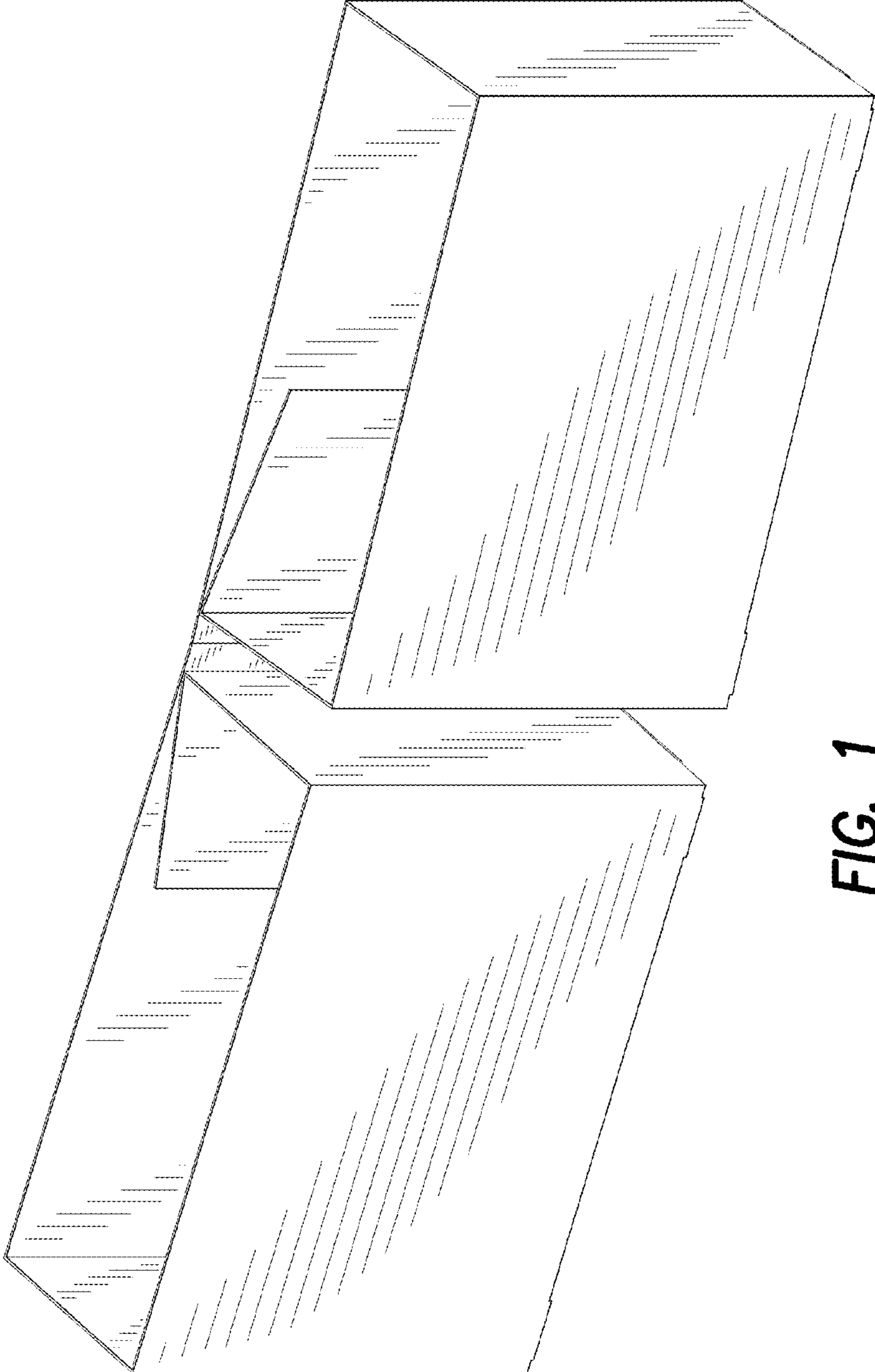

FIG. 1

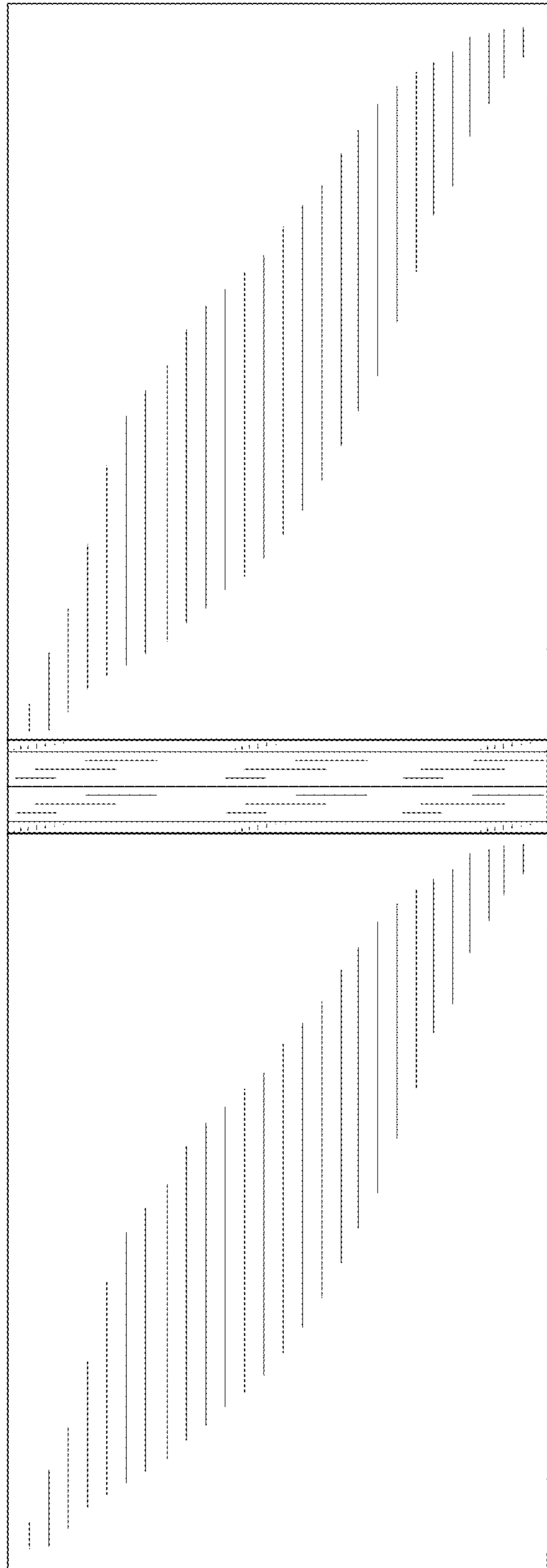

FIG. 2

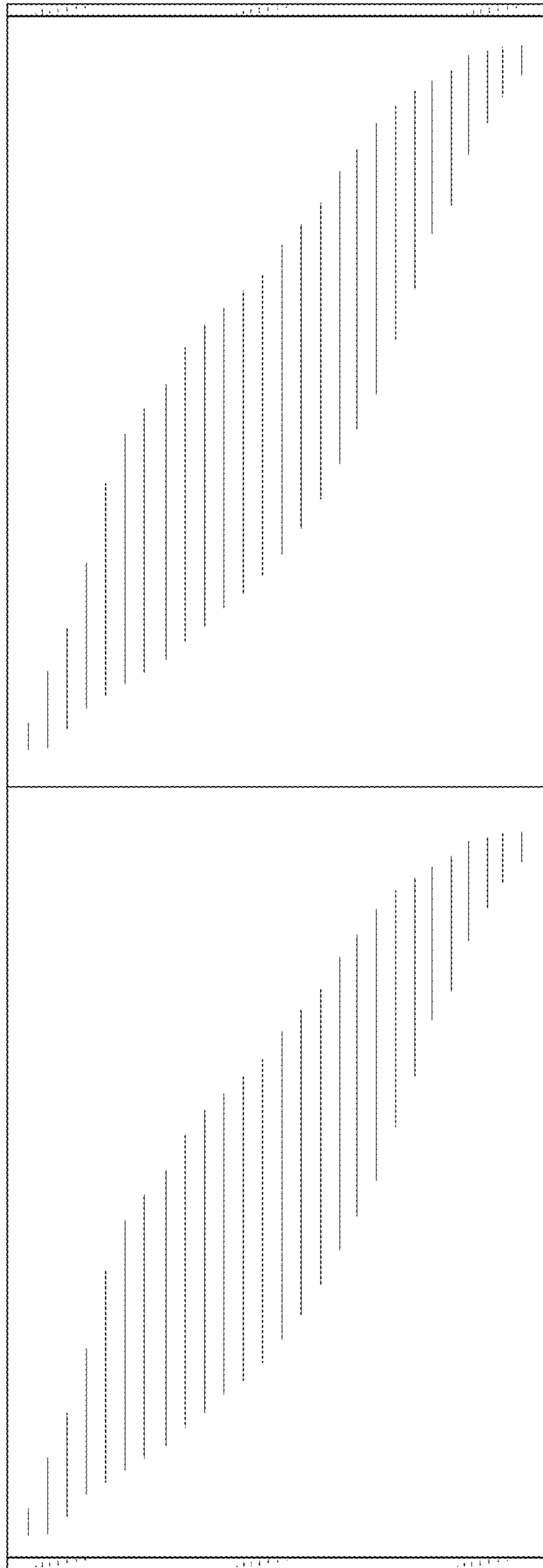

FIG. 3

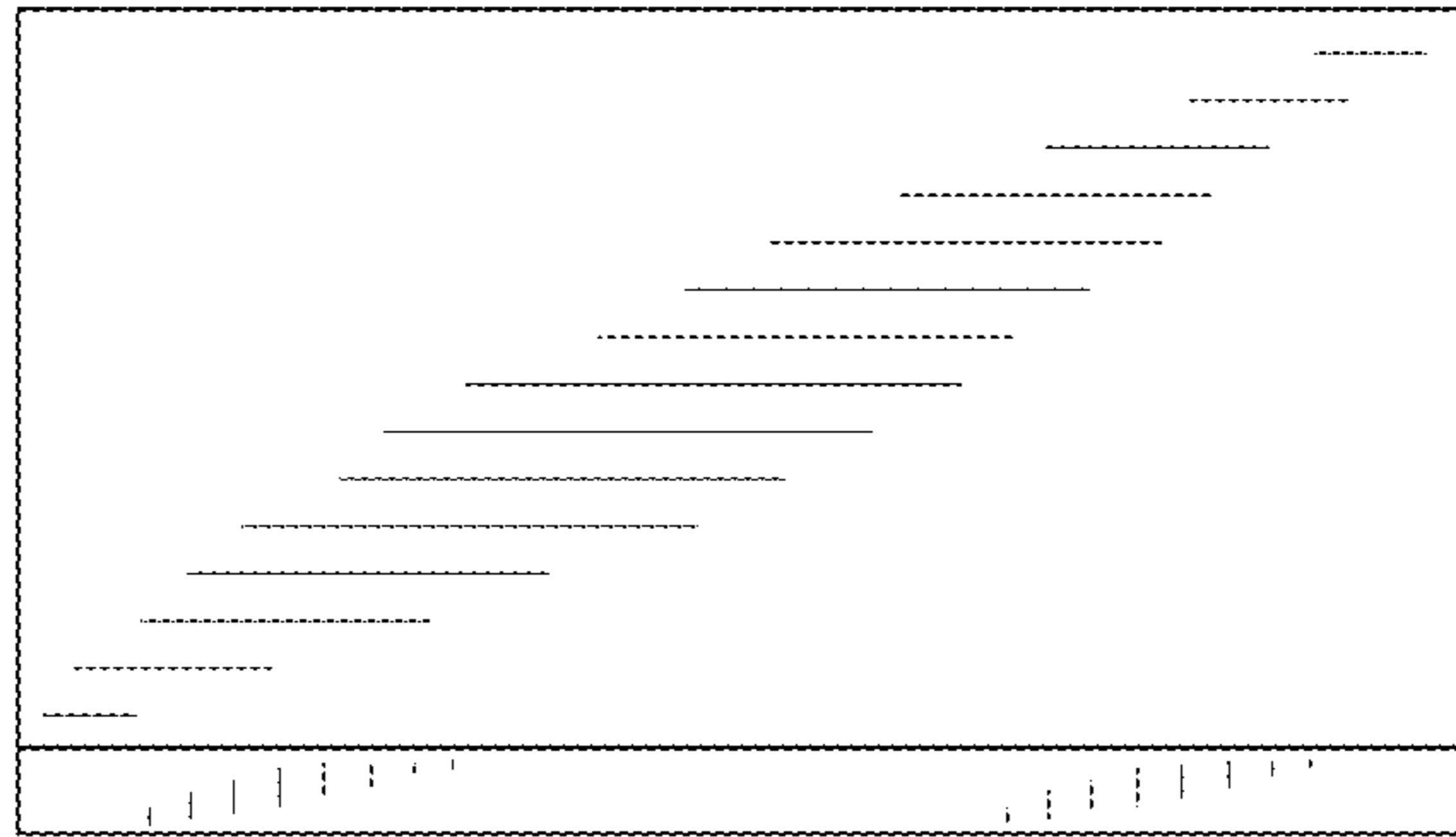

FIG. 5

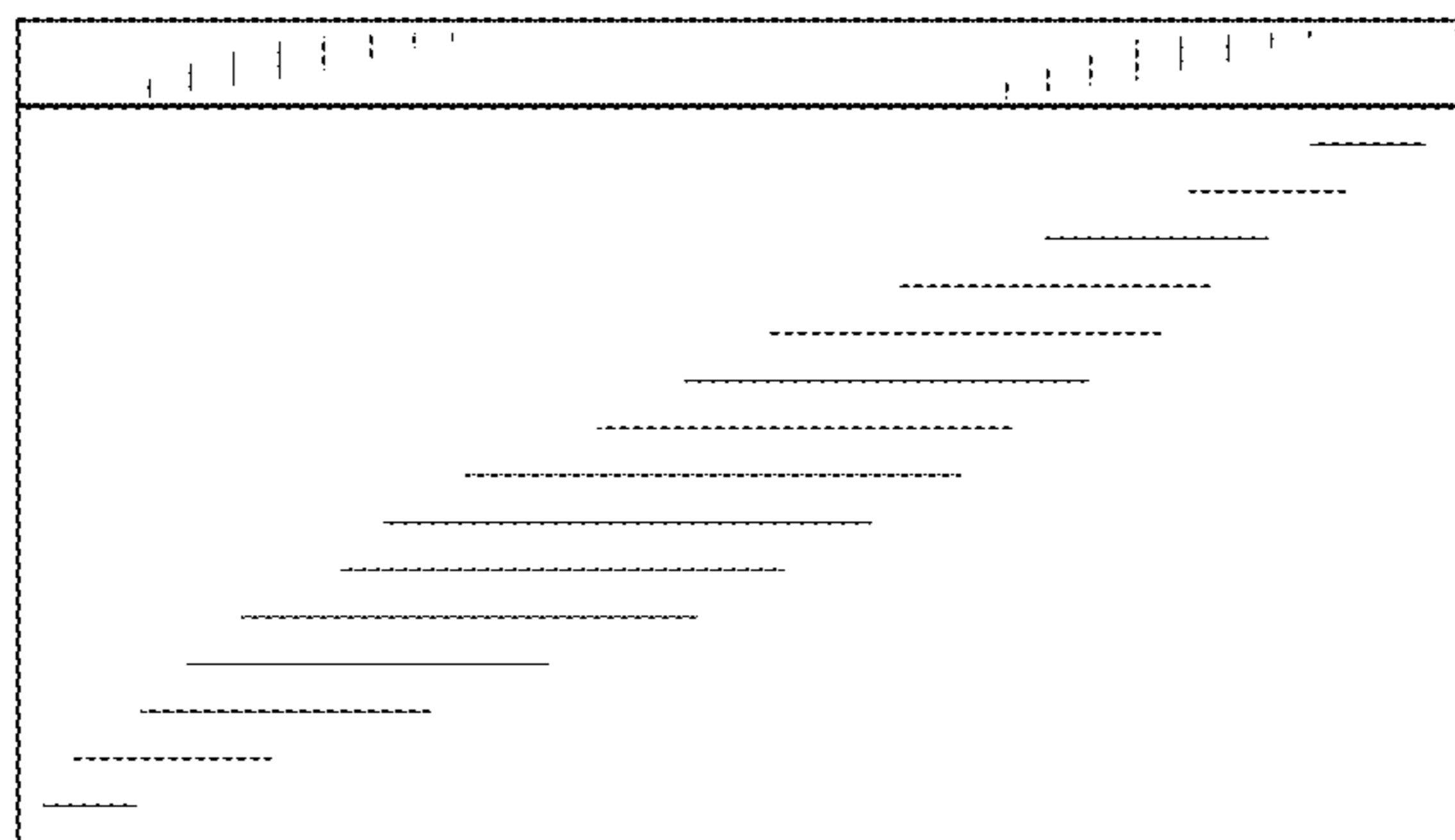

FIG. 4

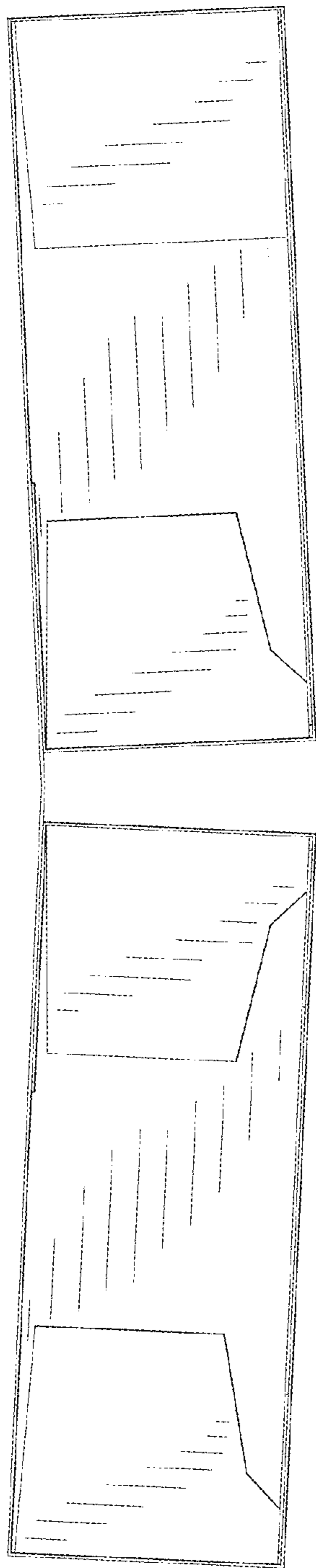

FIG. 6

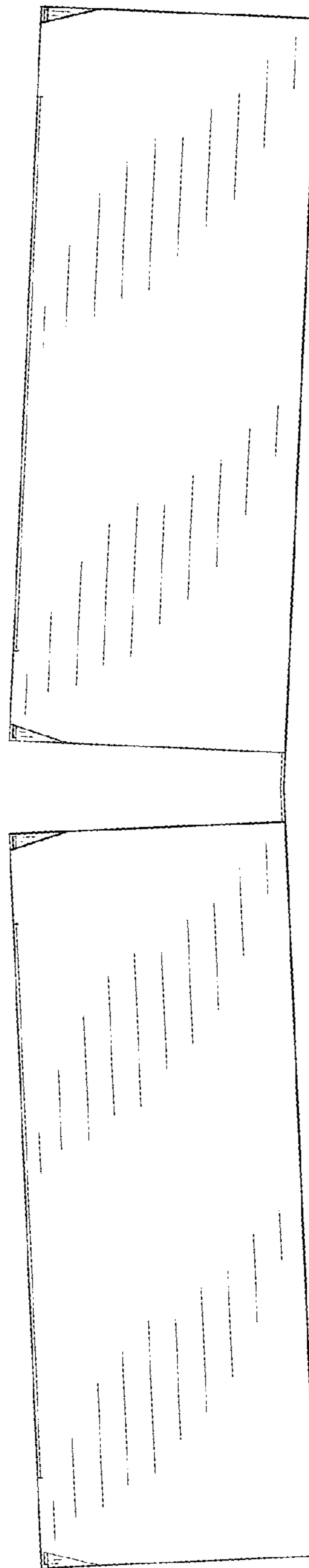

FIG. 7

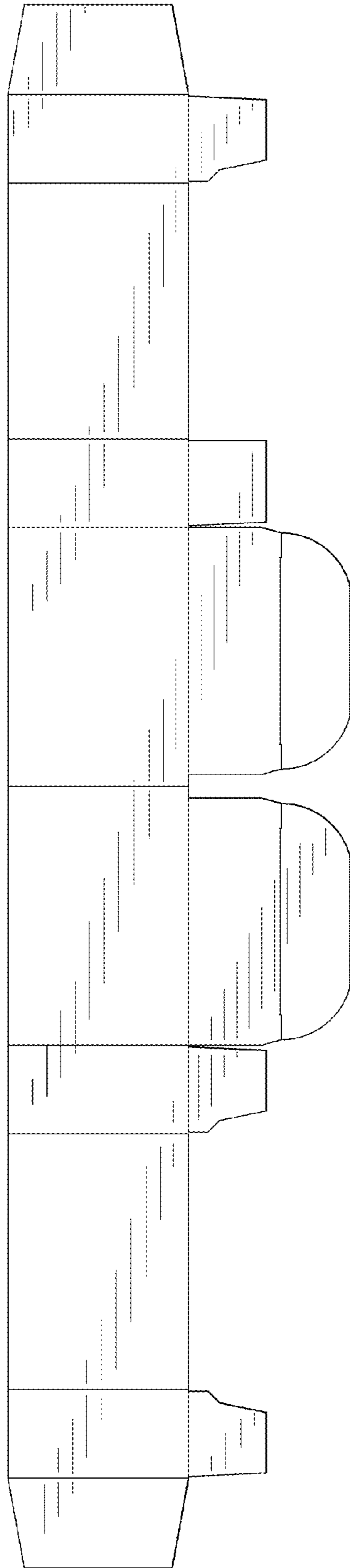

FIG. 8