



US00D751800S

(12) **United States Design Patent**
Silverman

(10) **Patent No.:** **US D751,800 S**
(45) **Date of Patent:** **** Mar. 22, 2016**

- (54) **SHOE WITH DECORATIVE SOLE**
- (71) Applicant: **LSIL & Co., Inc.**, White Plains, NY (US)
- (72) Inventor: **Lori Silverman**, White Plains, NY (US)
- (73) Assignee: **LSIL & CO., INC.**, White Plains, NY (US)
- (**) Term: **14 Years**
- (21) Appl. No.: **29/502,514**
- (22) Filed: **Sep. 17, 2014**

Related U.S. Application Data

- (62) Division of application No. 29/425,875, filed on Jun. 28, 2012, now Pat. No. Des. 716,536.
- (51) **LOC (10) CL.** **02-04**
- (52) **U.S. Cl.**
USPC **D2/954; D2/950; D2/951**
- (58) **Field of Classification Search**
USPC D2/902, 906, 908, 916, 918, 925,
D2/946-962, 977; 36/3 B, 22 R, 24.5, 25 R,
36/28, 32 R, 34 R, 59 C, 67 A, 103
CPC A43B 13/00; A43B 13/02; A43B 13/023;
A43B 13/026; A43B 13/04; A43B 13/08;
A43B 13/10; A43B 13/12; A43B 13/14;
A43B 13/141; A43B 13/143; A43B 13/16;
A43B 13/18; A43B 13/181; A43B 13/187;
A43B 13/189; A43B 13/20; A43B 13/22;
A43B 13/223; A43B 13/24; A43B 13/28;
A43B 13/30; A43B 13/32; A43B 13/34;
A43B 13/36
See application file for complete search history.

(56) **References Cited**

U.S. PATENT DOCUMENTS

- 354,693 A * 12/1886 Dick A43B 17/006
36/3 B
- D255,843 S * 7/1980 Goldman D2/950

- D273,245 S * 4/1984 Tonkel D2/958
- D307,817 S * 5/1990 Schneider D2/959
- D467,060 S * 12/2002 Randesi D2/951
- D483,932 S * 12/2003 Cooper D2/947
- D488,916 S * 4/2004 McClaskie D2/957
- D593,735 S * 6/2009 Lam D2/951
- 7,690,132 B2 * 4/2010 Wilkenfeld A43B 5/12
36/102
- D625,499 S * 10/2010 Della Valle D2/951
- D658,856 S * 5/2012 Van Zyll De Jong D2/946
- D664,335 S * 7/2012 Garcia D2/925
- D668,846 S * 10/2012 Wang D2/925
- D669,668 S * 10/2012 Paciotti D2/950
- D683,528 S * 6/2013 Sungadi D2/951
- 8,490,297 B2 * 7/2013 Guerra A43B 7/1425
36/28
- D710,580 S * 8/2014 Della Valle D2/950
- 8,813,391 B1 * 8/2014 Khaitan A43B 21/00
36/28

(Continued)

Primary Examiner — T. Chase Nelson

(74) *Attorney, Agent, or Firm* — Eaton & Van Winkle LLP;
Robert D. Katz, Esq.

(57) **CLAIM**

The ornamental design for a shoe with decorative sole, as shown and described.

DESCRIPTION

FIG. 1 is a bottom perspective view of the shoe with decorative sole having a polka dot, rhinestone pattern;
 FIG. 2 is a bottom plan view thereof;
 FIG. 3 is a rear elevational view thereof;
 FIG. 4 is a top plan view thereof;
 FIG. 5 is a right side elevational view thereof;
 FIG. 6 is a left side elevational view thereof; and,
 FIG. 7 is a front elevational view thereof.
 The broken lines in FIGS. 1 through 7 are for purposes of illustrating unclaimed portions of the shoe and form no part of the claimed design.

1 Claim, 7 Drawing Sheets

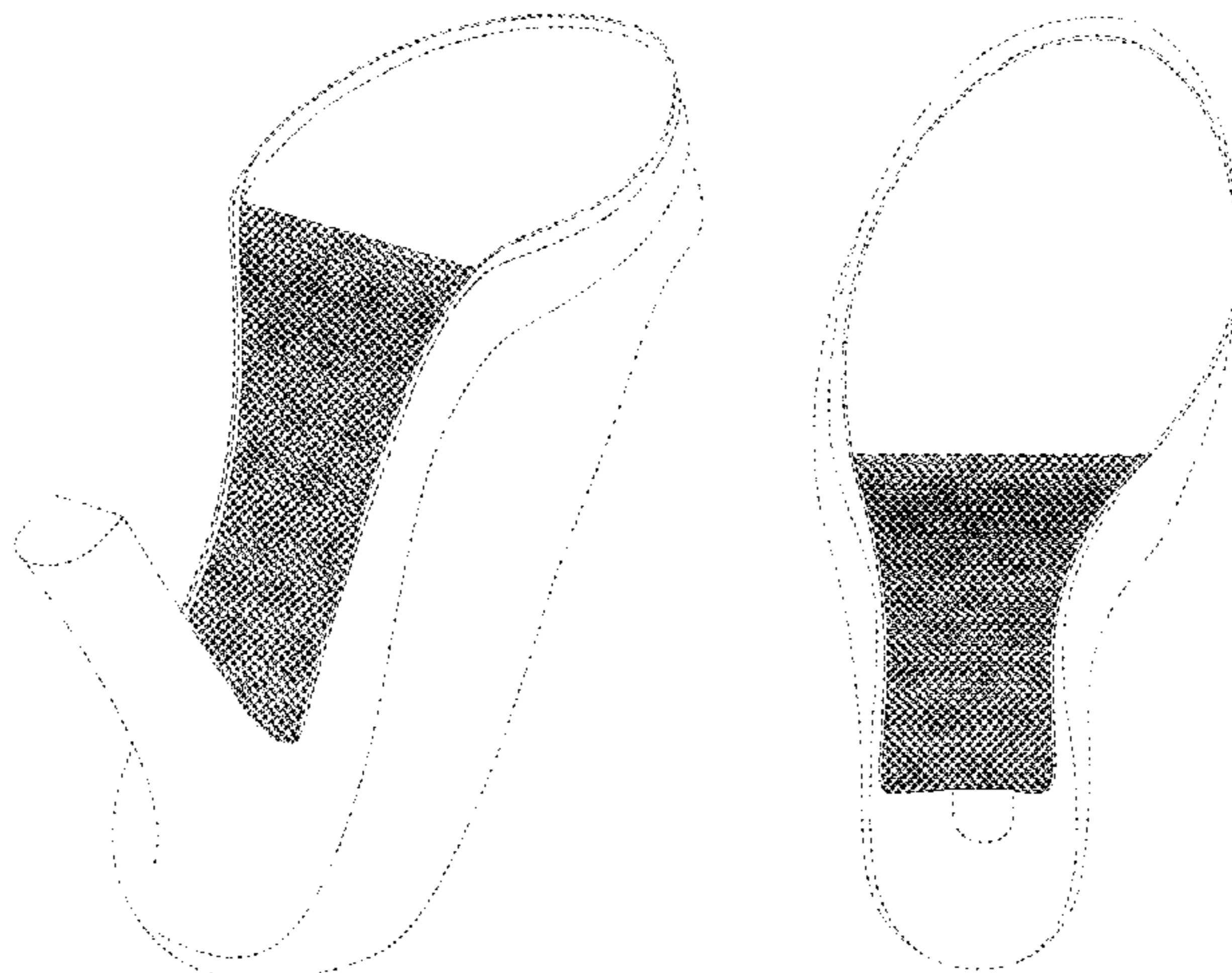

(56)

References Cited

U.S. PATENT DOCUMENTS

D715,521 S	*	10/2014	Silverman	D2/950				
D715,524 S	*	10/2014	Silverman	D2/950				
D715,525 S	*	10/2014	Silverman	D2/950				
D716,533 S	*	11/2014	Silverman	D2/948				
D716,534 S	*	11/2014	Silverman	D2/948				
D716,536 S	*	11/2014	Silverman	D2/950				
D716,537 S	*	11/2014	Silverman	D2/950				
D736,504 S	*	8/2015	Guers-Neyraud	D2/925				
D739,999 S	*	10/2015	Hardy	D2/910				
D740,005 S	*	10/2015	Silverman	D2/950				
D740,006 S	*	10/2015	Silverman	D2/950				
D740,525 S	*	10/2015	Guers-Neyraud	D2/925				
D740,526 S	*	10/2015	LaRusso	D2/925				
2008/0276490	A1*	11/2008	Holt	A43B 13/20				
					36/28				
2010/0170117	A1*	7/2010	Kim	A43B 1/0009				
					36/3 B				
2014/0298680	A1*	10/2014	Oloff	A43B 7/142				
					36/28				
2015/0000165	A1*	1/2015	Reiff	A43B 13/22				
					36/72 R				
2015/0223566	A1*	8/2015	Park	A43B 13/184				
					36/34 R				

* cited by examiner

FIG. 1

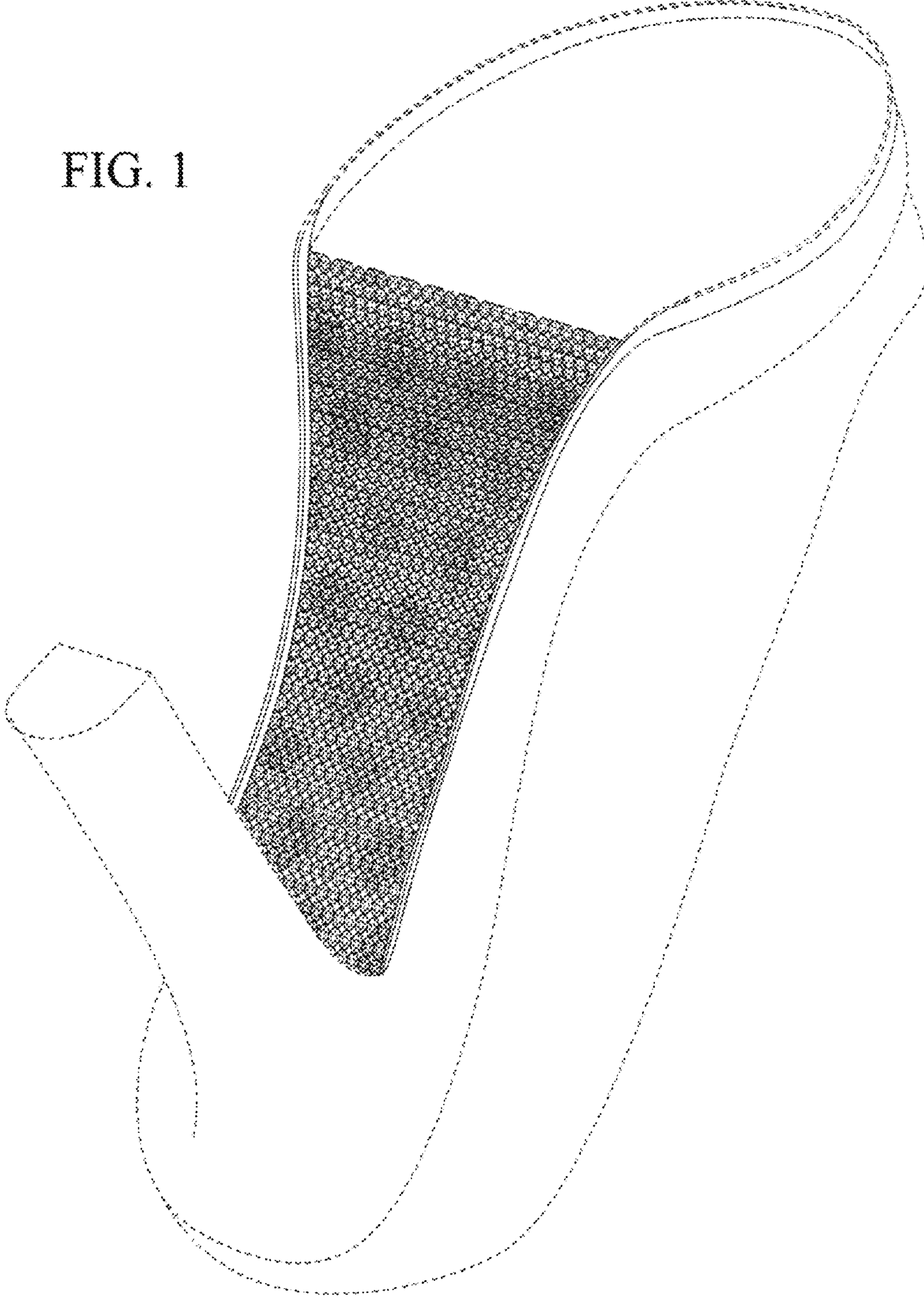

FIG. 2

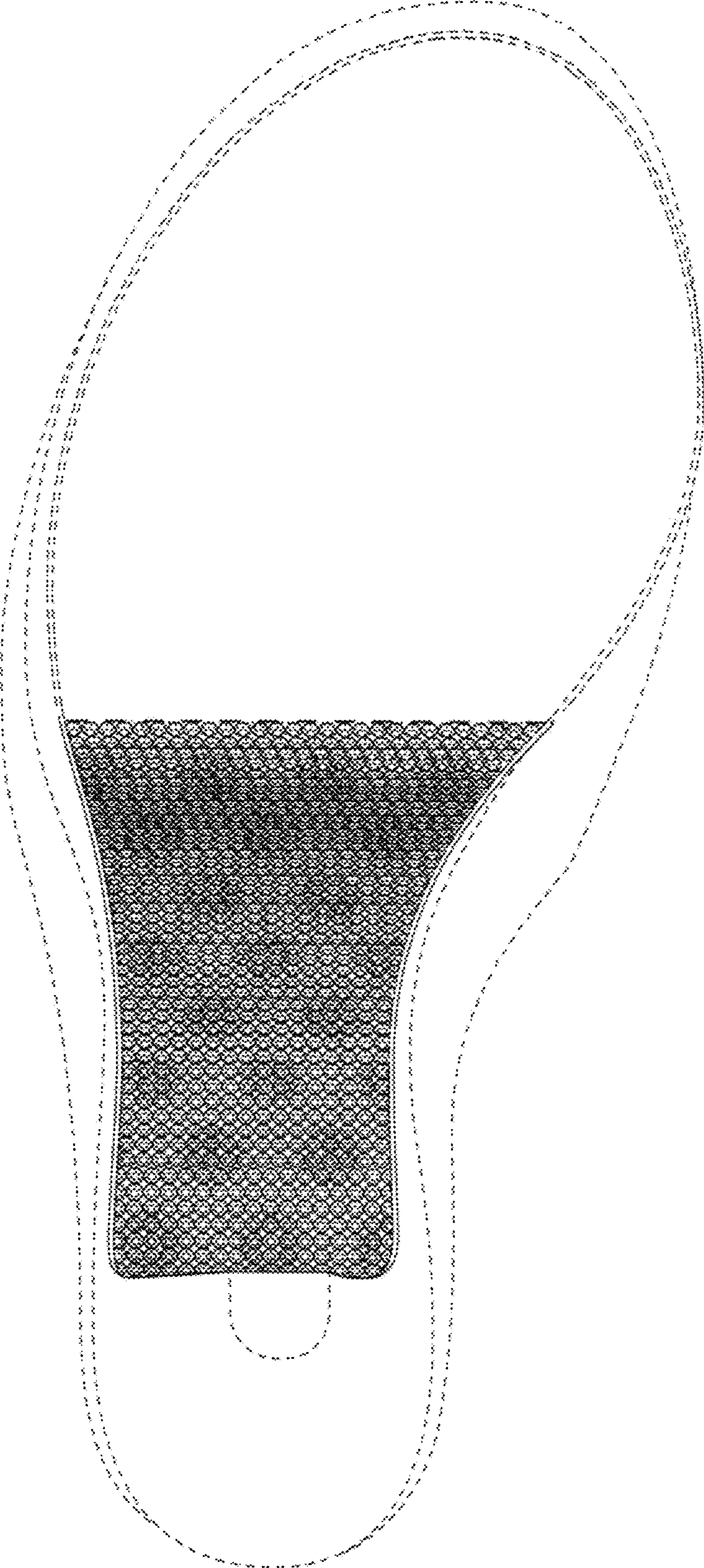
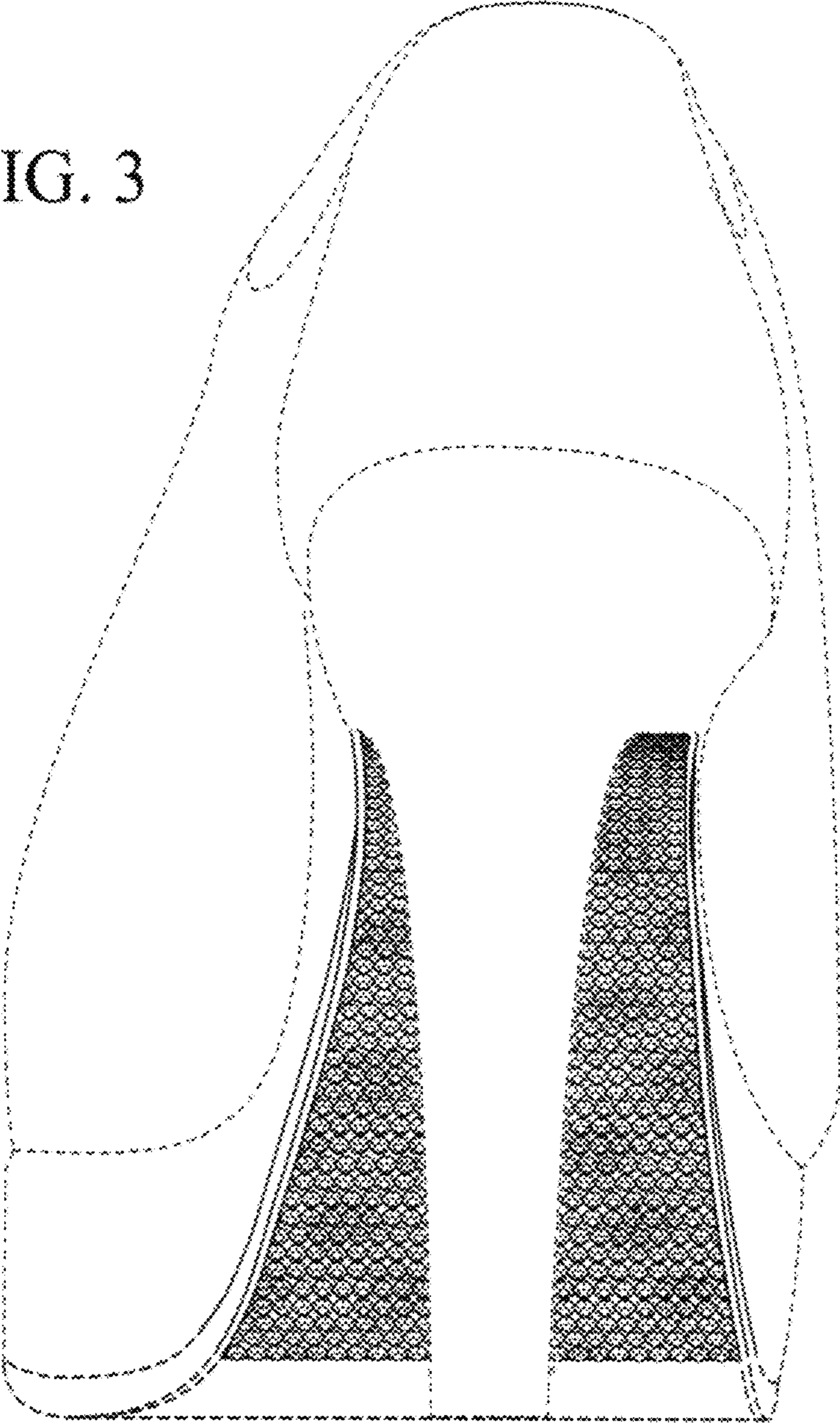

FIG. 3



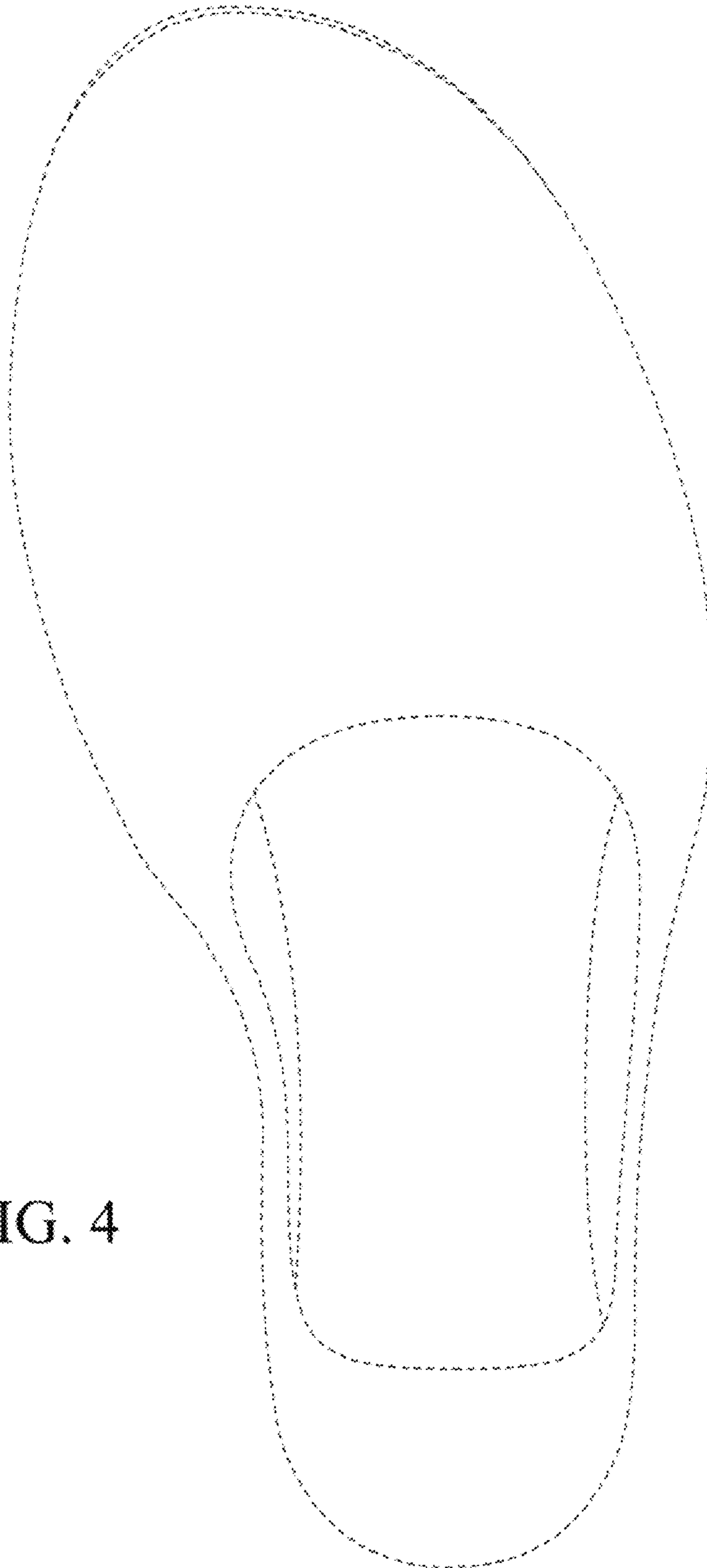
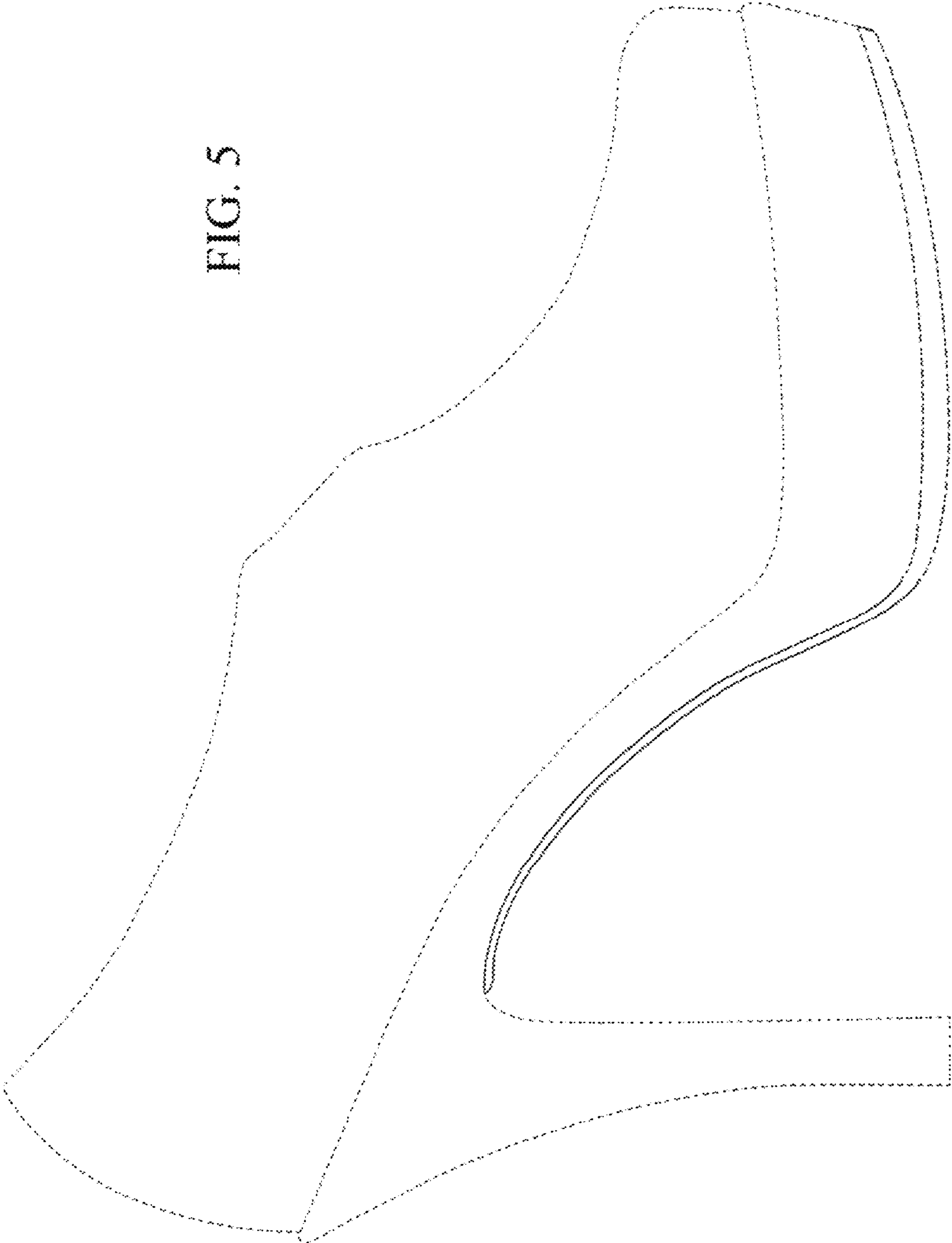

FIG. 4

FIG. 5



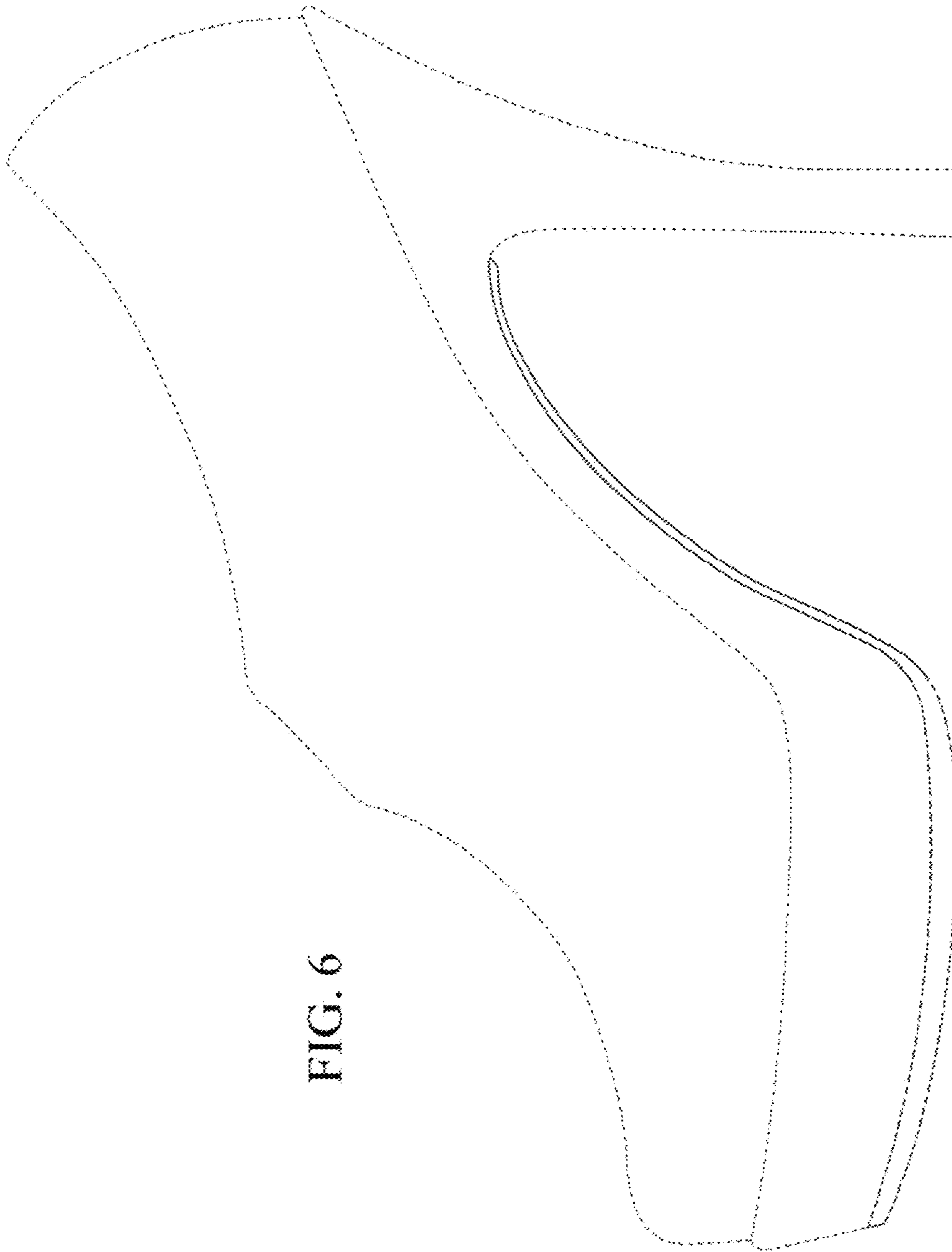

FIG. 6

