



US00D751790S

(12) **United States Design Patent**
Voss

(10) **Patent No.:** **US D751,790 S**
(45) **Date of Patent:** **** *Mar. 15, 2016**

(54) **LIGHTED CROSS**

(71) Applicant: **Robert D. Voss**, Boise, ID (US)

(72) Inventor: **Robert D. Voss**, Boise, ID (US)

(*) Notice: This patent is subject to a terminal disclaimer.

(**) Term: **14 Years**

(21) Appl. No.: **29/506,272**

(22) Filed: **Oct. 14, 2014**

Related U.S. Application Data

(63) Continuation-in-part of application No. 29/485,775, filed on Mar. 21, 2014, now Pat. No. Des. 715,514.

(51) **LOC (10) Cl.** **11-02**

(52) **U.S. Cl.**
USPC **D99/27**

(58) **Field of Classification Search**

USPC D99/23, 25, 27; D11/96, 175, 117, 121, D11/122, 131, 132, 133, 157; D26/26, 51, D26/57, 94; 362/565, 566, 121, 249.16, 362/249.17; 428/3, 7, 8, 9, 12
CPC A47G 33/00; A47G 33/008; A47G 33/02; A47G 2033/0827; A44C 23/00; A44C 25/005; A01G 5/04; F21W 2121/00; F21S 4/00; F21S 4/001; F21S 4/002; F21S 4/003; F21S 4/005; F21S 4/006; F21S 4/007; F21S 4/008
See application file for complete search history.

(56) **References Cited**

U.S. PATENT DOCUMENTS

| | | | |
|---------------|---------|---------|---------|
| D46,571 S | 10/1914 | Mix | |
| 1,294,279 A | 2/1919 | Kugel | |
| 1,391,945 A * | 9/1921 | Flagge | 362/121 |
| D65,118 S | 7/1924 | Johnson | |
| 1,507,195 A | 9/1924 | Moore | |

| | | | |
|---------------|---------|---------------|---------|
| 1,524,835 A * | 2/1925 | Walker et al. | 362/121 |
| 1,980,708 A | 11/1934 | Szel | |
| 2,036,616 A * | 4/1936 | Asch | 313/312 |

(Continued)

OTHER PUBLICATIONS

Large Chameleon Cross, <http://www.epartyunlimited.com/chameleonorcross.html>, prior to Mar. 29, 2005.

(Continued)

Primary Examiner — Elizabeth J Oswecki

(74) *Attorney, Agent, or Firm* — Pederson and Company, PLLC; Ken J. Pedersen; Barbara S. Pedersen

(57) **CLAIM**

The ornamental design for a lighted cross, as shown and described.

DESCRIPTION

FIG. 1 is a front perspective view of a first embodiment of a lighted cross showing my new design; FIG. 2 is a top plan view thereof; FIG. 3 is a bottom plan view thereof; FIG. 4 is a front elevation view thereof; FIG. 5 is a right side elevation view thereof; FIG. 6 is a left side elevation view thereof; and FIG. 7 is a back elevation view thereof. FIG. 8 is a front perspective view of a second embodiment of a lighted cross showing my new design; FIG. 9 is a top plan view thereof; FIG. 10 is a bottom plan view thereof; FIG. 11 is a front elevation view thereof; FIG. 12 is a right side elevation view thereof; FIG. 13 is a left side elevation view thereof; and FIG. 14 is a back elevation view thereof. Structure shown in broken lines in the drawings is background not forming a part of the invention.

1 Claim, 6 Drawing Sheets

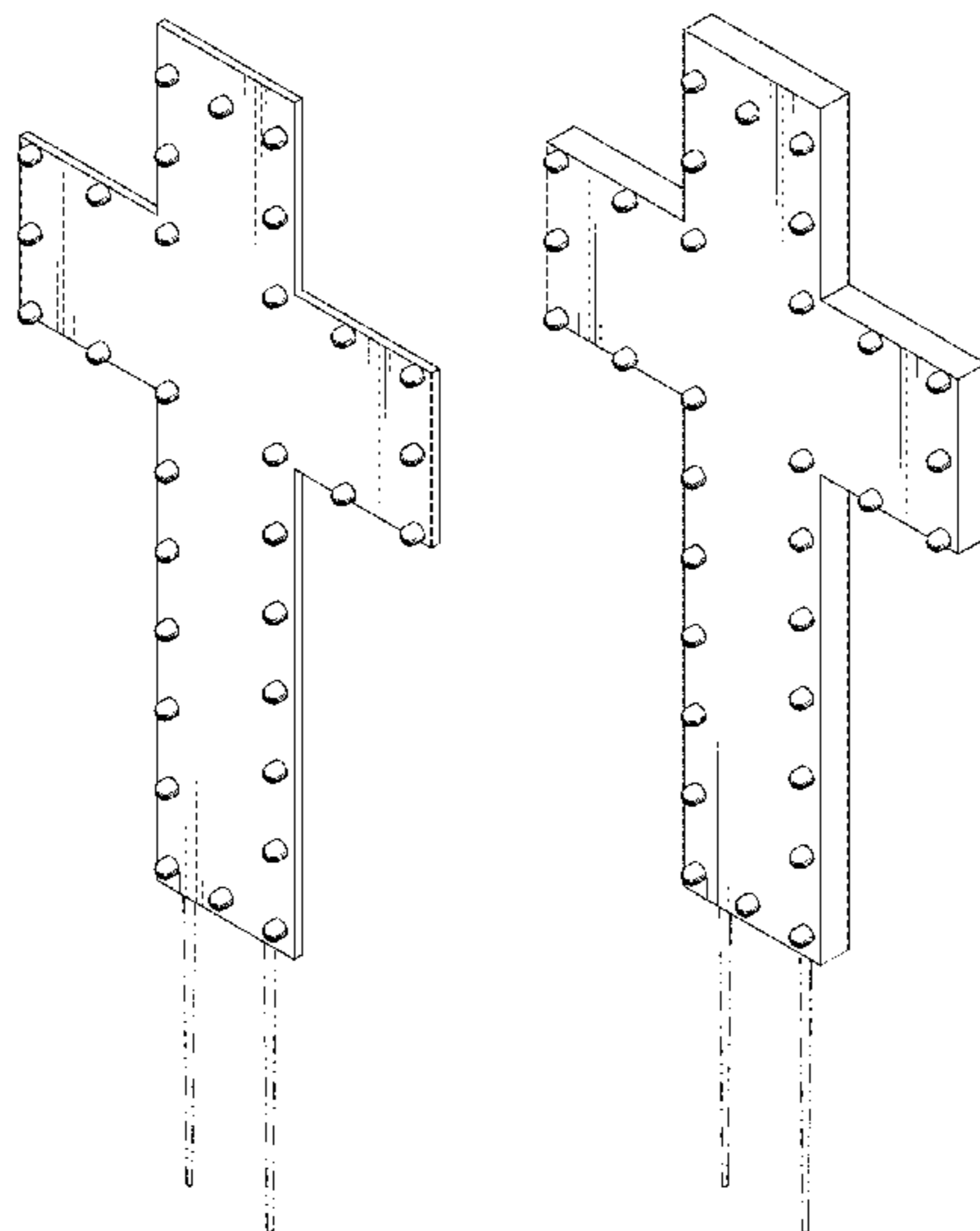

(56)

References Cited

U.S. PATENT DOCUMENTS

2,080,317 A 5/1937 Jaekel
 D126,597 S * 4/1941 Brennan D99/27
 2,366,377 A 1/1945 Zois
 2,493,991 A 1/1950 Morrison
 D167,275 S 7/1952 Rickspoone
 D167,276 S 7/1952 Rickspoone
 D173,860 S 1/1955 Seisholtz
 2,712,191 A 7/1955 Hillenbrand
 2,721,398 A 10/1955 Alonso et al.
 D177,277 S 3/1956 Quirion
 D186,128 S * 9/1959 Franzone D26/73
 D213,449 S * 3/1969 Schuette D99/27
 D226,969 S 5/1973 Quigley
 4,004,547 A * 1/1977 Todd 116/148
 D293,028 S 12/1987 Yother et al.
 D338,081 S 8/1993 Klaffer
 D370,282 S 5/1996 Grether
 5,588,253 A 12/1996 Boodley et al.
 5,693,380 A 12/1997 O'Connell
 5,867,903 A * 2/1999 Loughlin 29/896.41
 D410,401 S 6/1999 Fowler
 6,062,707 A 5/2000 Wang
 D429,351 S 8/2000 Grether
 D431,206 S 9/2000 Byers
 D437,800 S 2/2001 Phillips
 D440,734 S * 4/2001 Berry D99/23
 D443,970 S * 6/2001 Stucker D99/27
 D487,232 S 3/2004 Pachachi
 D505,529 S 5/2005 Mitchell
 D506,948 S 7/2005 Gehrke
 D508,580 S 8/2005 Norris et al.
 D511,711 S 11/2005 Steshik
 D518,754 S * 4/2006 Dias D11/96
 D525,163 S * 7/2006 Balch D11/86
 D533,179 S * 12/2006 Milstein et al. D14/480.2

D540,817 S * 4/2007 Milstein D14/480.2
 D564,682 S 3/2008 Voss
 D564,931 S 3/2008 Tamir et al.
 D578,275 S * 10/2008 Shantz et al. D99/17
 D588,901 S 3/2009 Curtis-Bey
 D638,605 S * 5/2011 Schmitcke et al. D99/27
 D639,548 S * 6/2011 McDaniel D3/211
 D639,701 S 6/2011 Ditty
 D641,652 S * 7/2011 Baxa D11/96
 D653,160 S * 1/2012 Ford D11/149
 D656,429 S * 3/2012 Cadigan D11/96
 D658,714 S * 5/2012 Kroll et al. D19/24
 D663,095 S * 7/2012 Naimi D99/27
 D666,120 S * 8/2012 Austin D11/96
 D666,121 S * 8/2012 Schmidt D11/96
 D669,390 S * 10/2012 Wang D11/99
 D671,770 S 12/2012 Kroll
 D671,987 S * 12/2012 Kroll et al. D19/24
 D685,288 S * 7/2013 Clark D11/96
 D687,338 S * 8/2013 Cadigan D11/96
 D688,591 S * 8/2013 Merrell D11/149
 D688,594 S * 8/2013 Dunn D11/184
 D696,813 S 12/2013 Odisho et al.
 D706,515 S * 6/2014 Zabarsky D99/25
 D712,305 S * 9/2014 Howard D11/125
 D715,514 S 10/2014 Voss
 D716,687 S * 11/2014 Spencer D11/96
 D719,870 S * 12/2014 Jefferson D11/125
 D729,113 S * 5/2015 Yatsugi-Kang D11/96

OTHER PUBLICATIONS

White Cross Lighted Plastic Figure, <http://www.bronners.net/1028896.html>, prior to Feb. 27, 2006.
 Capiz Cross Lighted Tree Topper, <http://www.bronners.net/1080296.html>, prior to Feb. 27, 2006.

* cited by examiner

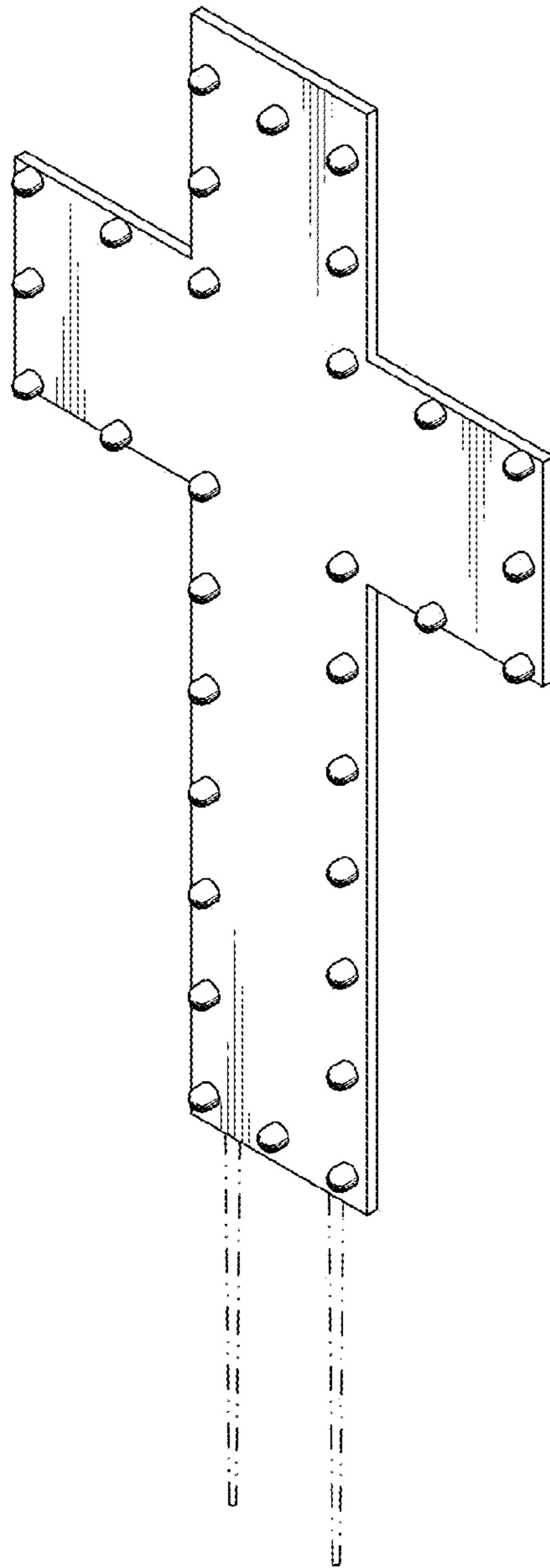

Fig. 1



Fig. 2



Fig. 3

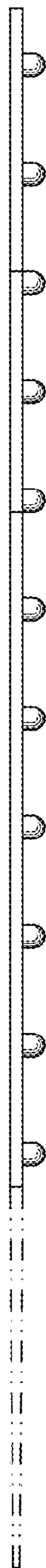

Fig. 5

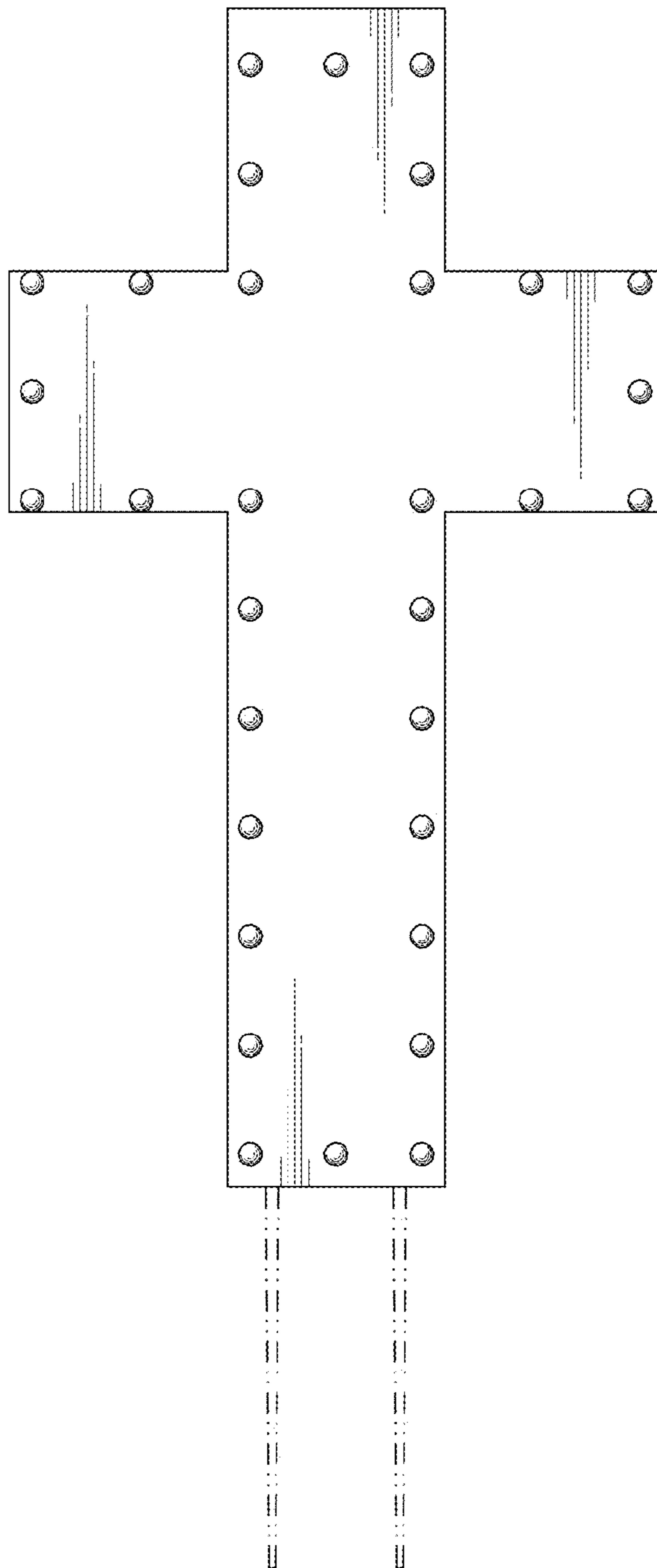

Fig. 4



Fig. 6

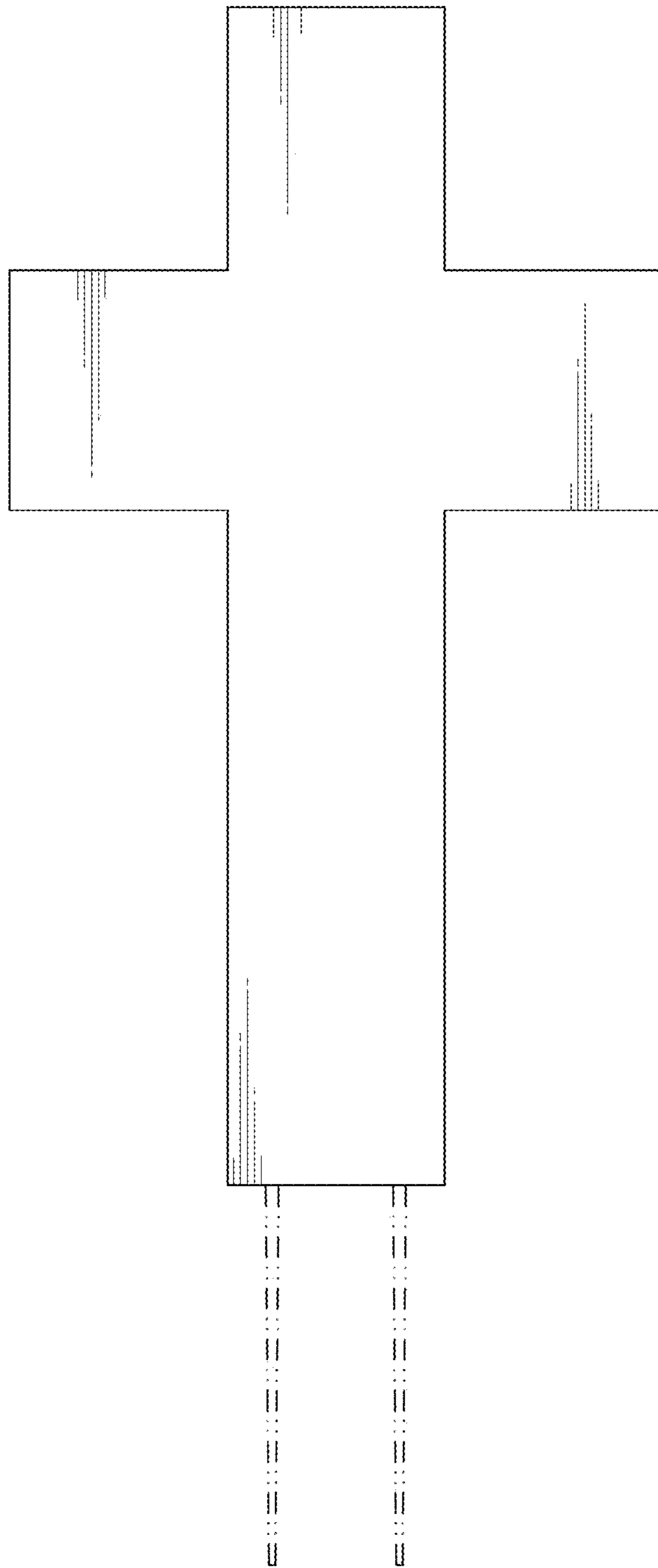

Fig. 7

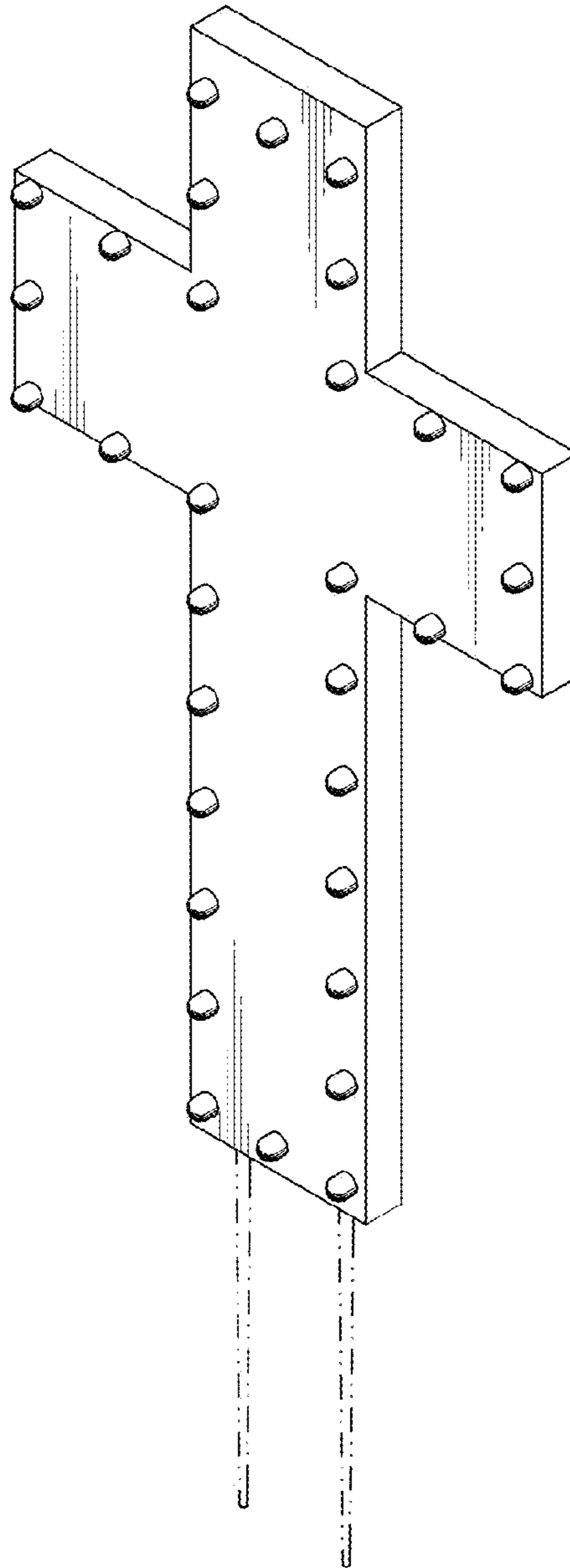

Fig. 8

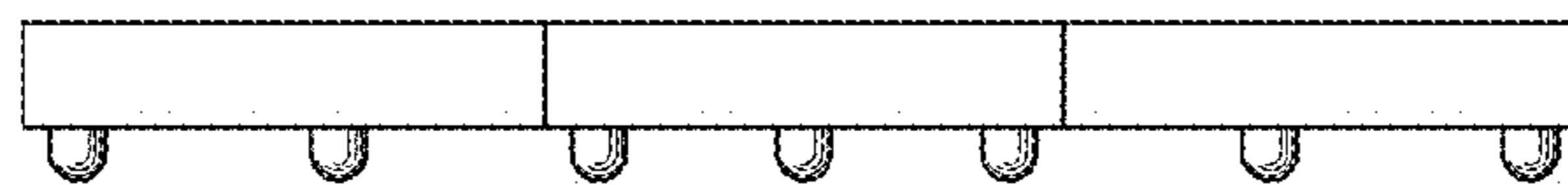

Fig. 9



Fig. 10

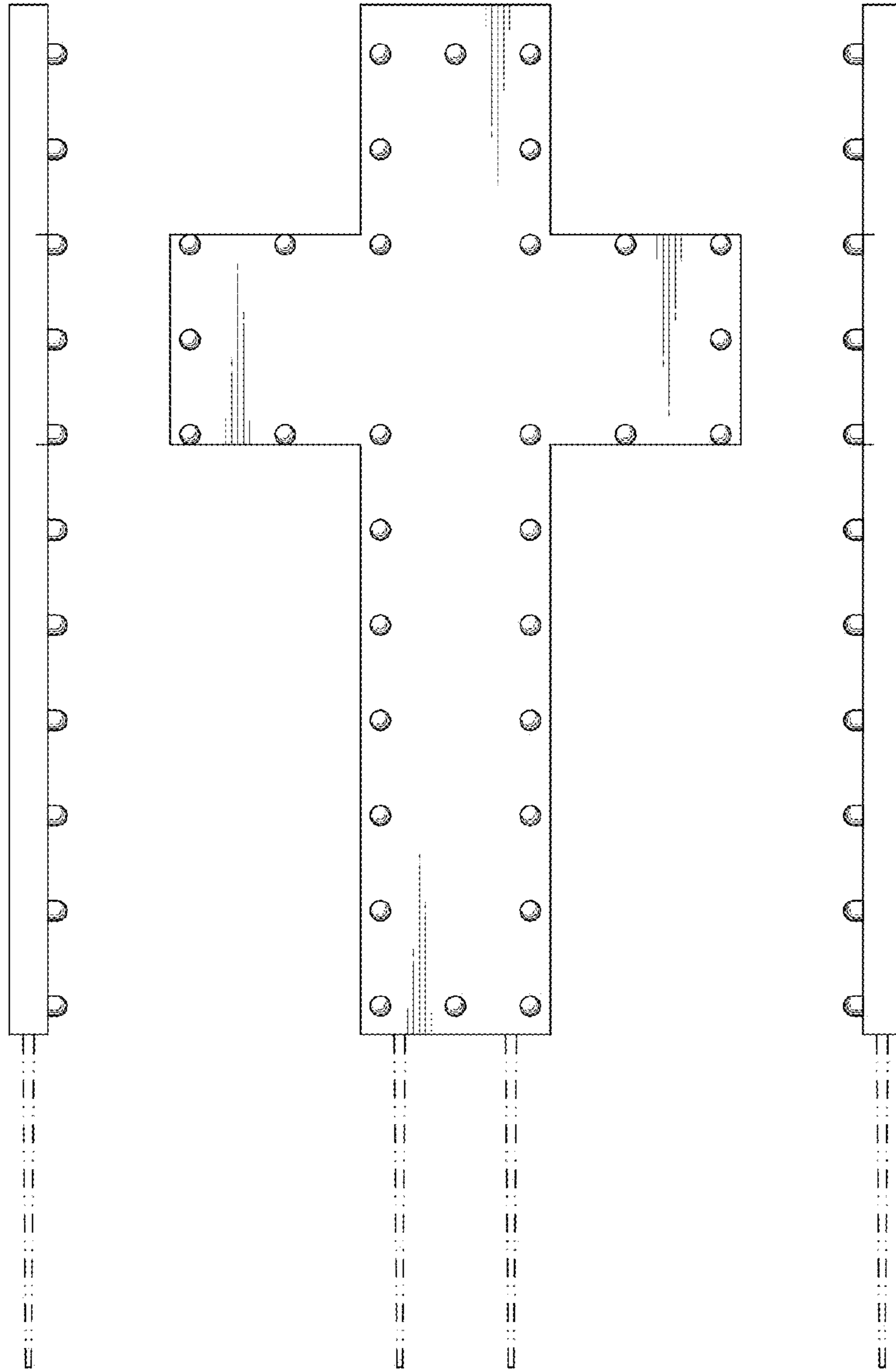

Fig. 12

Fig. 11

Fig. 13

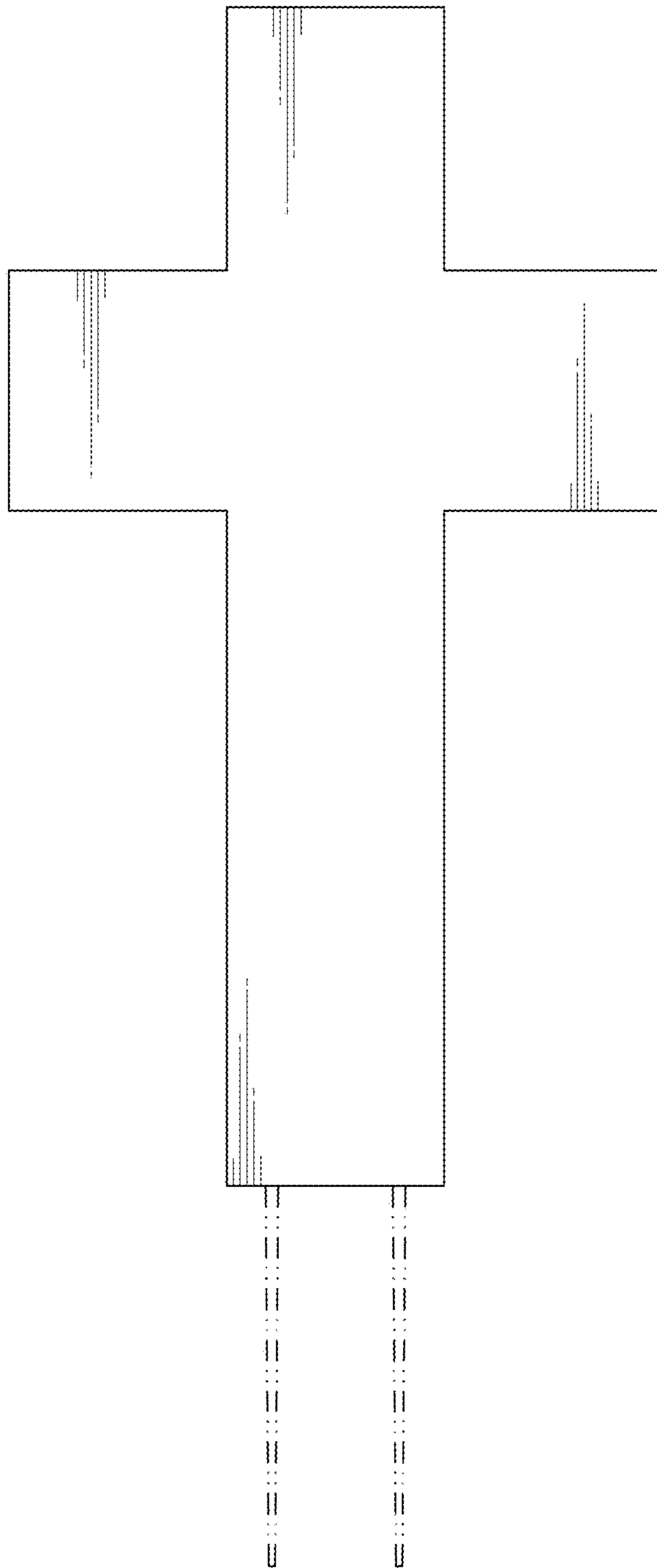

Fig. 14