



US00D751727S

(12) **United States Design Patent**
Orcutt

(10) **Patent No.:** **US D751,727 S**
(45) **Date of Patent:** **** Mar. 15, 2016**

(54) **TRAY SUPPORT FOR CHROMATOGRAPHIC EQUIPMENT**

(71) Applicant: **Matthew Orcutt**, Fort Wayne, IN (US)

(72) Inventor: **Matthew Orcutt**, Fort Wayne, IN (US)

(**) Term: **14 Years**

(21) Appl. No.: **29/466,300**

(22) Filed: **Sep. 6, 2013**

(51) **LOC (10) Cl.** **24-02**

(52) **U.S. Cl.**
USPC **D24/230**

(58) **Field of Classification Search**
USPC D24/216–232, 128, 167, 169; D10/81;
422/400–40, 408, 430, 68.1, 500, 502;
D8/349; D6/512; 436/43, 174
CPC G01N 31/22; G01N 33/525; G01N
33/54366; G01N 35/0092; G01N 33/84;
B01L 2400/0406; B01L 2300/0816; B01J
19/0046; C40B 60/14
See application file for complete search history.

D500,363 S *	12/2004	Fanning	D24/227
D501,562 S *	2/2005	Smith	D24/216
D501,679 S *	2/2005	Smith	D24/216
D529,622 S	10/2006	Hadjis		
D533,948 S	12/2006	Schaub		
D562,463 S	2/2008	Berndt		
D574,505 S	8/2008	Muller-cohn		
D574,506 S	8/2008	Monks		
D601,247 S *	9/2009	Hardin	D24/128
D608,457 S *	1/2010	Griffiths	D24/227
D621,521 S *	8/2010	Nuotio	D24/224
D624,194 S *	9/2010	Pack	D24/224
D631,555 S *	1/2011	Gorelik	D24/225
D632,402 S *	2/2011	Sattler	D24/224
D632,403 S *	2/2011	Griffiths	D24/227
D639,447 S	6/2011	Karpiloff		
D653,767 S	2/2012	Lovshe		
D665,096 S *	8/2012	Marsche	D24/227
D668,780 S *	10/2012	Wilson	D24/167
D672,881 S *	12/2012	Kraihanzel	D24/224
D686,340 S *	7/2013	Smith	D24/225
D692,132 S *	10/2013	Damron	D24/128
D692,578 S *	10/2013	Kikuhara	D24/216
2004/0126283 A1	7/2004	Backes		

* cited by examiner

Primary Examiner — T. Chase Nelson

Assistant Examiner — Mark Cavanna

(56) **References Cited**

U.S. PATENT DOCUMENTS

3,356,462 A	12/1967	Cooke		
D333,523 S *	2/1993	Gianino	D24/229
5,417,923 A	5/1995	Bojanic		
5,603,899 A	2/1997	Franciskovich		
D411,308 S	6/1999	Pandey		
D413,391 S *	8/1999	Lapeus	D24/230
5,972,694 A	10/1999	Mathus		
D420,743 S	2/2000	Monks		
D423,679 S *	4/2000	Jenkins	D24/227
D428,497 S *	7/2000	Lapeus	D24/227
D438,631 S *	3/2001	Miller	D24/216
D438,632 S *	3/2001	Miller	D24/224
D438,633 S *	3/2001	Miller	D24/216
D469,544 S	1/2003	Lafond		
D482,454 S *	11/2003	Gebrian	D24/224
D486,580 S *	2/2004	Abdel-Model	D24/227
D487,518 S *	3/2004	Ganz	D24/227
D492,419 S *	6/2004	Farina	D24/226

(57) **CLAIM**

I claim the ornamental design for a tray support for chromatographic equipment, as shown and described.

DESCRIPTION

FIG. 1 is a perspective view of a tray support for chromatographic equipment showing my new design.
FIG. 2 is a front view thereof;
FIG. 3 is a rear view thereof;
FIG. 4 is a side view thereof;
FIG. 5 is a top side view thereof; and,
FIG. 6 is a bottom view thereof.
The broken lines are included for illustrating unclaimed portions of the tray support for chromatographic equipment and form no part of the design.

1 Claim, 4 Drawing Sheets

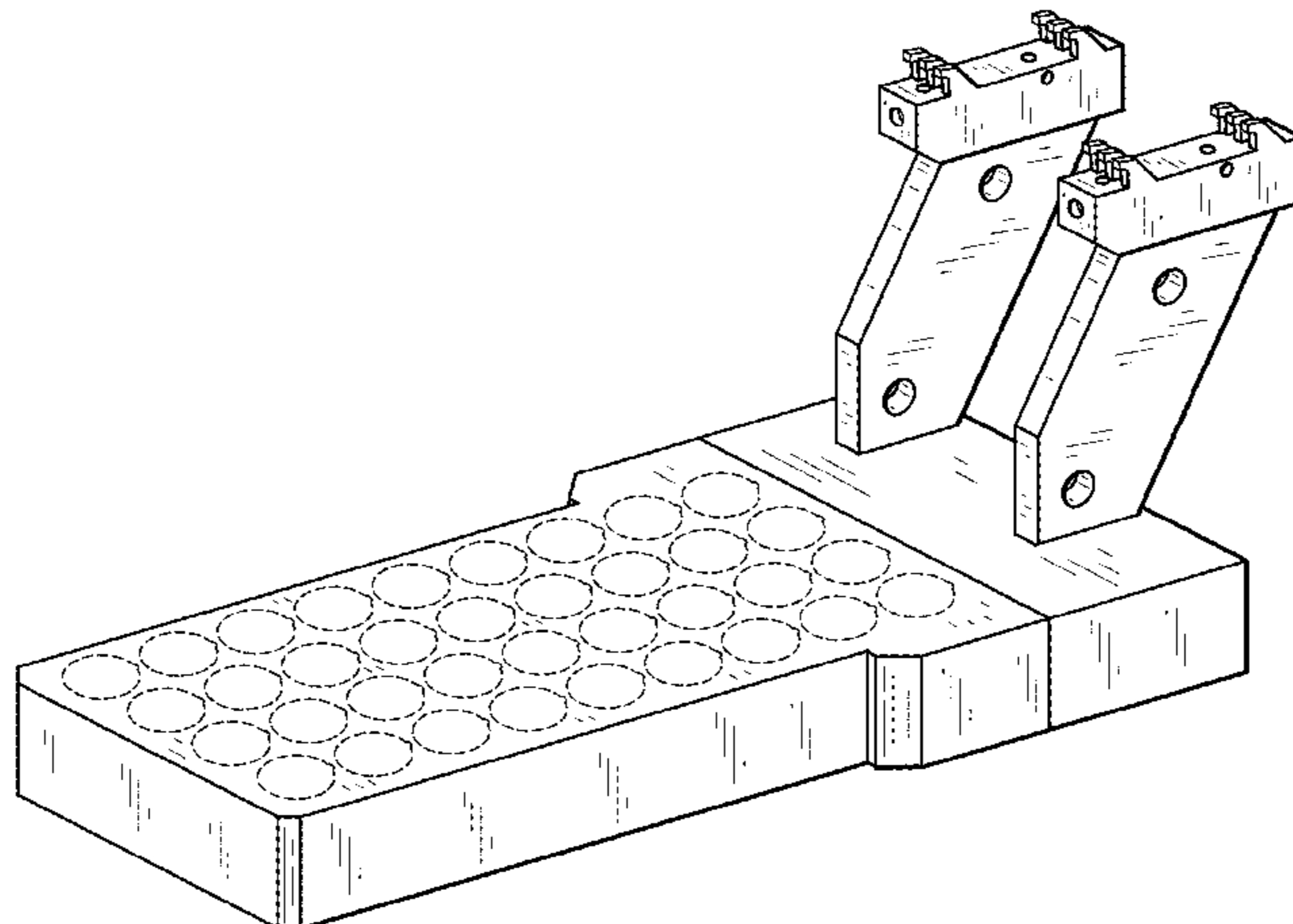

FIG. 1

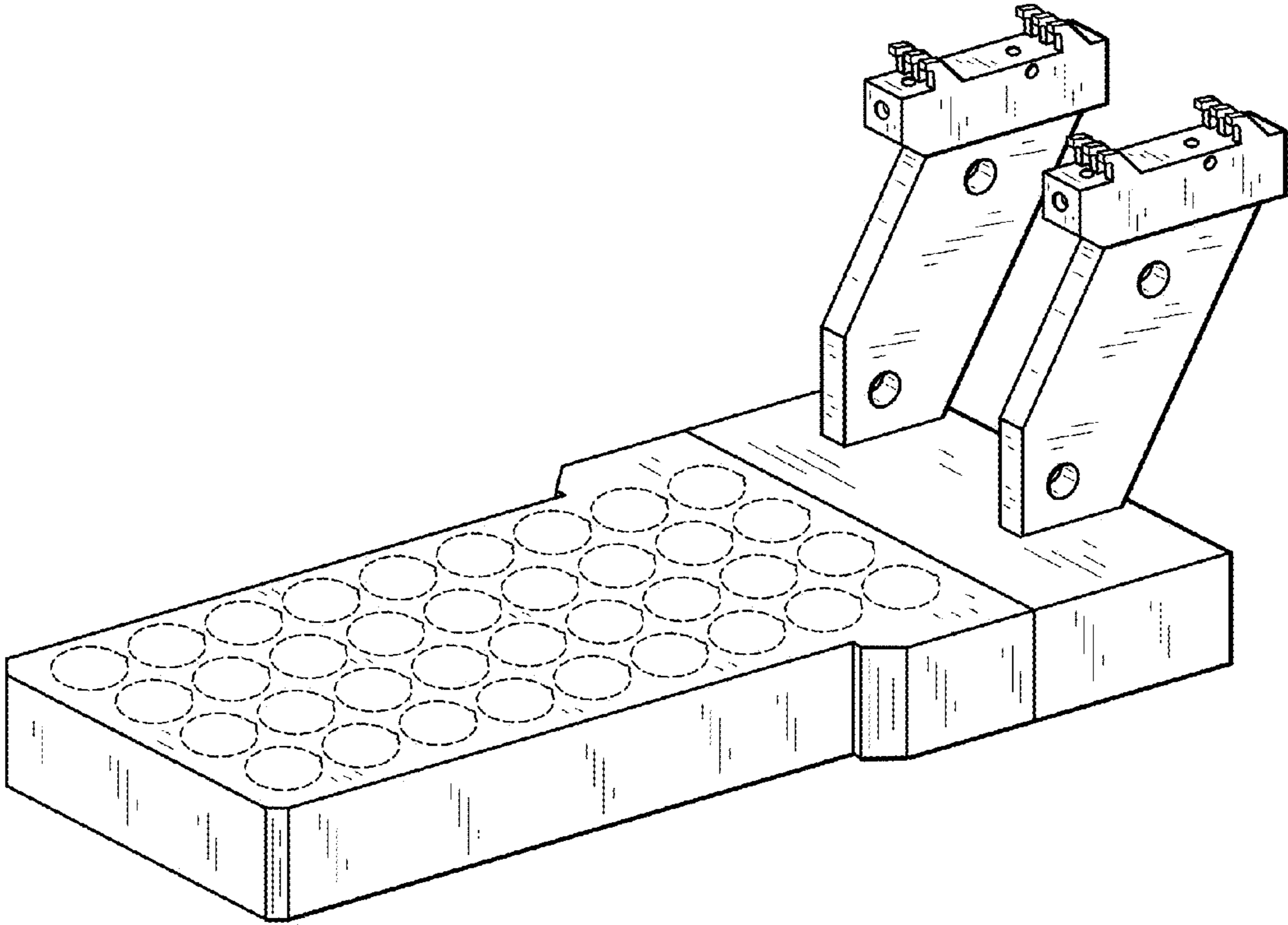

FIG. 2

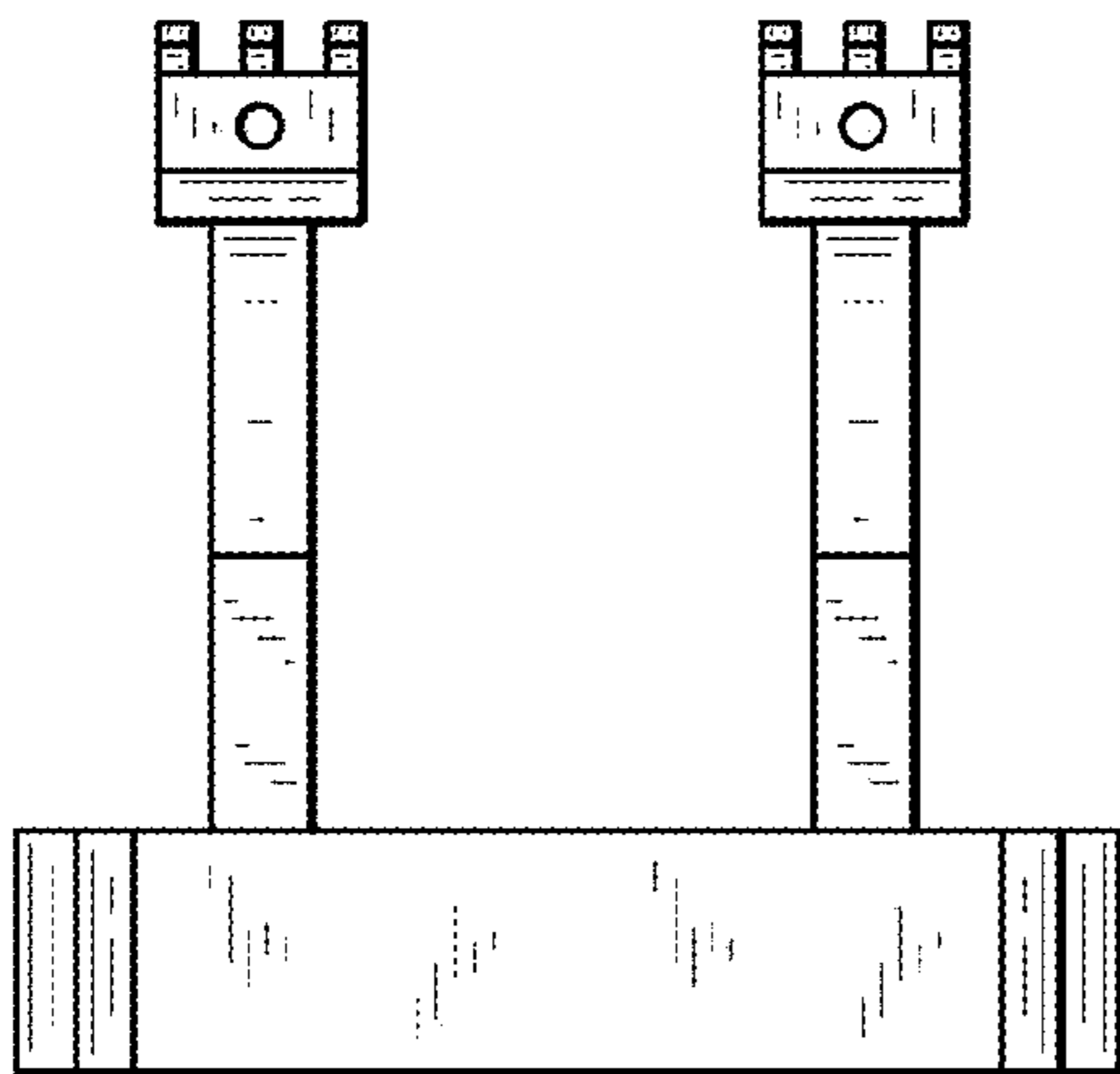

FIG. 5

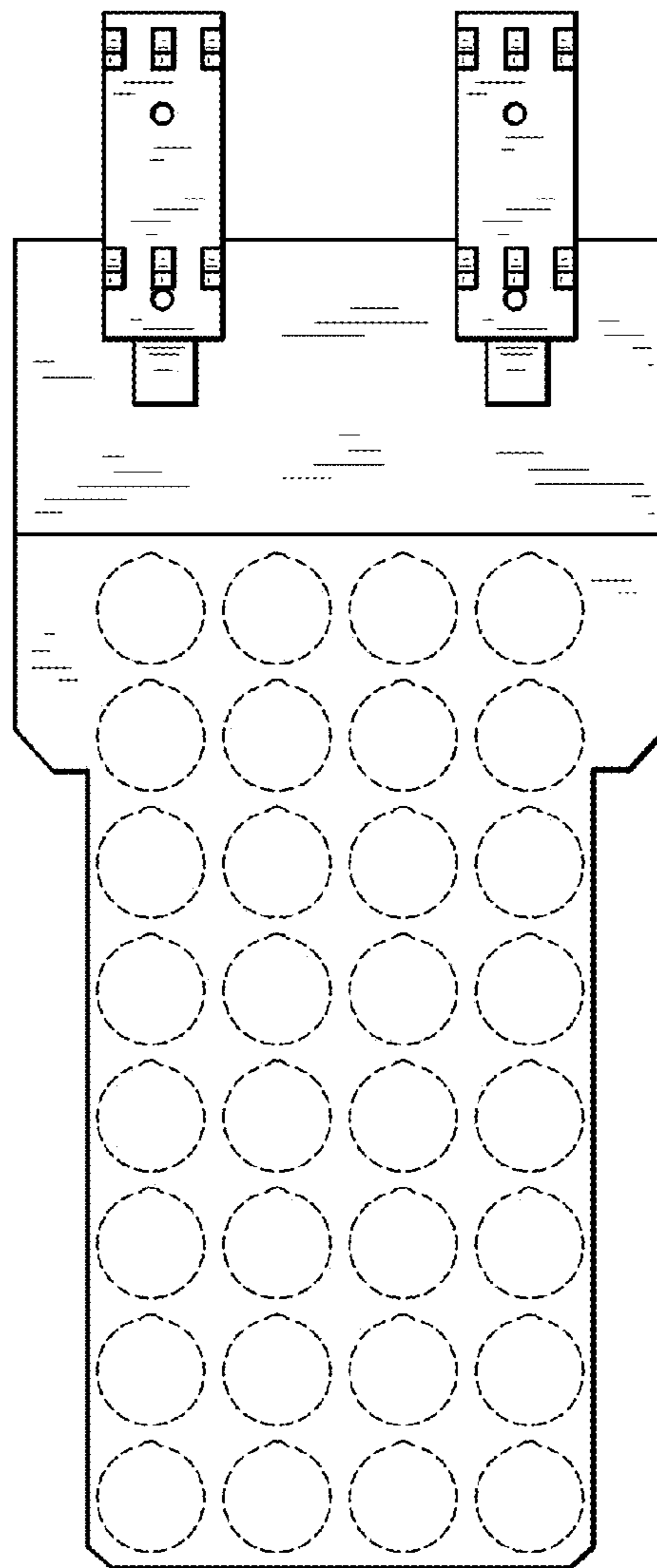

FIG. 3

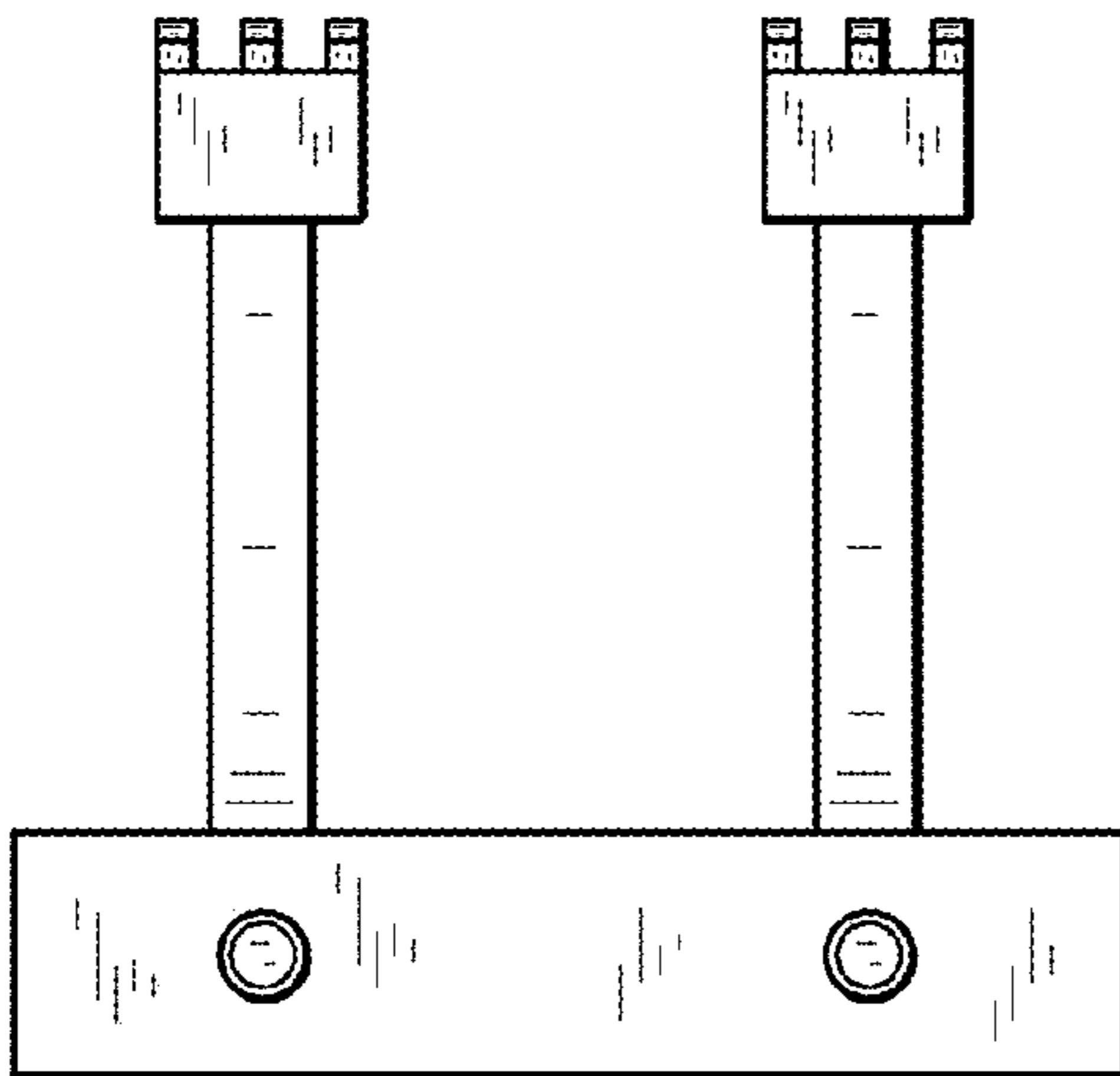

FIG. 6

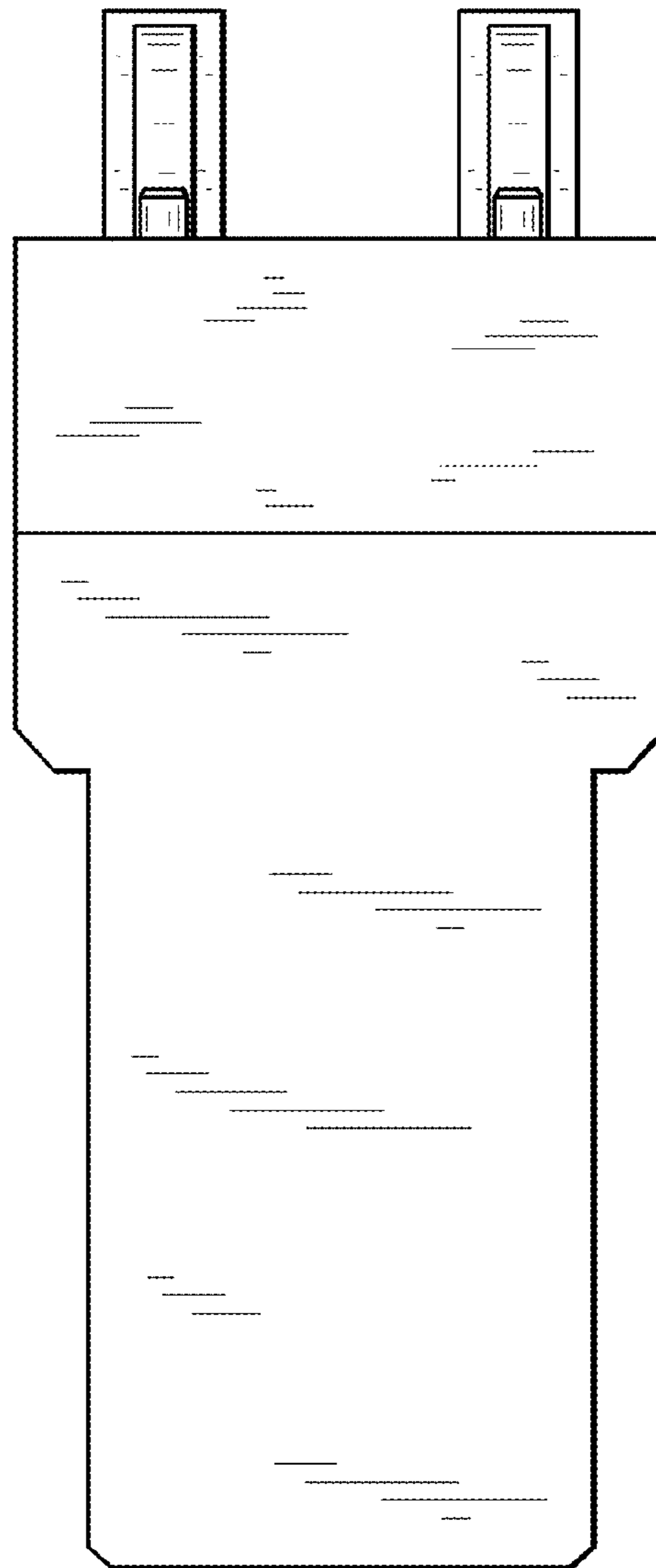

FIG. 4

