



US00D751523S

(12) **United States Design Patent**
Min et al.

(10) **Patent No.:** **US D751,523 S**
(45) **Date of Patent:** **** Mar. 15, 2016**

(54) **MOBILE PHONE**

(71) Applicant: **LG Electronics Inc.**, Seoul (KR)

(72) Inventors: **Jinki Min**, Seoul (KR); **Seungchul Cho**, Seoul (KR)

(73) Assignee: **LG Electronics Inc.**, Seoul (KR)

(**) Term: **14 Years**

(21) Appl. No.: **29/482,352**

(22) Filed: **Feb. 18, 2014**

(30) **Foreign Application Priority Data**

Aug. 20, 2013 (KR) 30-2013-0042754

(51) **LOC (10) Cl.** **14-03**

(52) **U.S. Cl.**
USPC **D14/138 G**

(58) **Field of Classification Search**
USPC D14/138 G, 138 AC, 138 AD, 138 R,
D14/203.1, 203.3, 203.5, 203.7, 218, 248,
D14/257, 250, 341, 441, 443, 496;
D21/517, 329, 331; D13/168; D10/65,
D10/78; 455/556.1, 556.2, 575.1, 575.3,
455/575.4, 566; 379/433.01, 433.04;
361/679.3, 679.56

CPC ... H04M 1/02; H04M 1/0202; H04M 1/0235;
H04M 1/0237; H04M 1/0239; H04M 2250/22

See application file for complete search history.

(56) **References Cited**

U.S. PATENT DOCUMENTS

D656,477 S * 3/2012 Yi et al. D14/138 G
D687,002 S * 7/2013 Song et al. D14/138 G
D697,889 S * 1/2014 Ahn et al. D14/138 G
D698,332 S * 1/2014 Ryu D14/138 G
D707,195 S * 6/2014 Kim et al. D14/138 G
D707,645 S * 6/2014 Kim et al. D14/138 G
D709,473 S * 7/2014 Kim et al. D14/138 G

D714,752 S * 10/2014 Im et al. D14/138 G
D715,246 S * 10/2014 Oh D14/138 G
D719,124 S * 12/2014 Kim et al. D14/138 AD
D721,346 S * 1/2015 Lee et al. D14/138 G
D723,496 S * 3/2015 Ryu et al. D14/138 G
D723,498 S * 3/2015 Joung et al. D14/138 G
D725,069 S * 3/2015 Choe et al. D14/138 G
D728,506 S * 5/2015 Joung et al. D14/138 G
D729,192 S * 5/2015 Chang et al. D14/138 G
D730,861 S * 6/2015 Ryu et al. D14/138 G
D732,500 S * 6/2015 Choe et al. D14/138 G

OTHER PUBLICATIONS

LG G Vista, announced Aug. 2014, [online], [site visited Jun. 26, 2015]. Available from Internet, <URL: http://www.gsmarena.com/lg_g_vista-6569.php>.*
LG G4c, announced May 2015, [online], [site visited Jun. 26, 2015]. Available from Internet, <URL: http://www.gsmarena.com/lg_g4c-7250.php>.*

* cited by examiner

Primary Examiner — Rosemary K Tarcza

Assistant Examiner — Sanjeev Paul

(74) *Attorney, Agent, or Firm* — Morgan, Lewis & Bockius LLP

(57) **CLAIM**

The ornamental design for a mobile phone, as shown and described.

DESCRIPTION

FIG. 1 is a perspective view of a mobile phone showing our new design;
FIG. 2 is a front view thereof;
FIG. 3 is a rear view thereof;
FIG. 4 is a left side view thereof where the right side view is a mirror image;
FIG. 5 is a top plan view thereof;
FIG. 6 is a bottom plan view thereof; and,
FIG. 7 is a rear perspective view thereof.

1 Claim, 6 Drawing Sheets

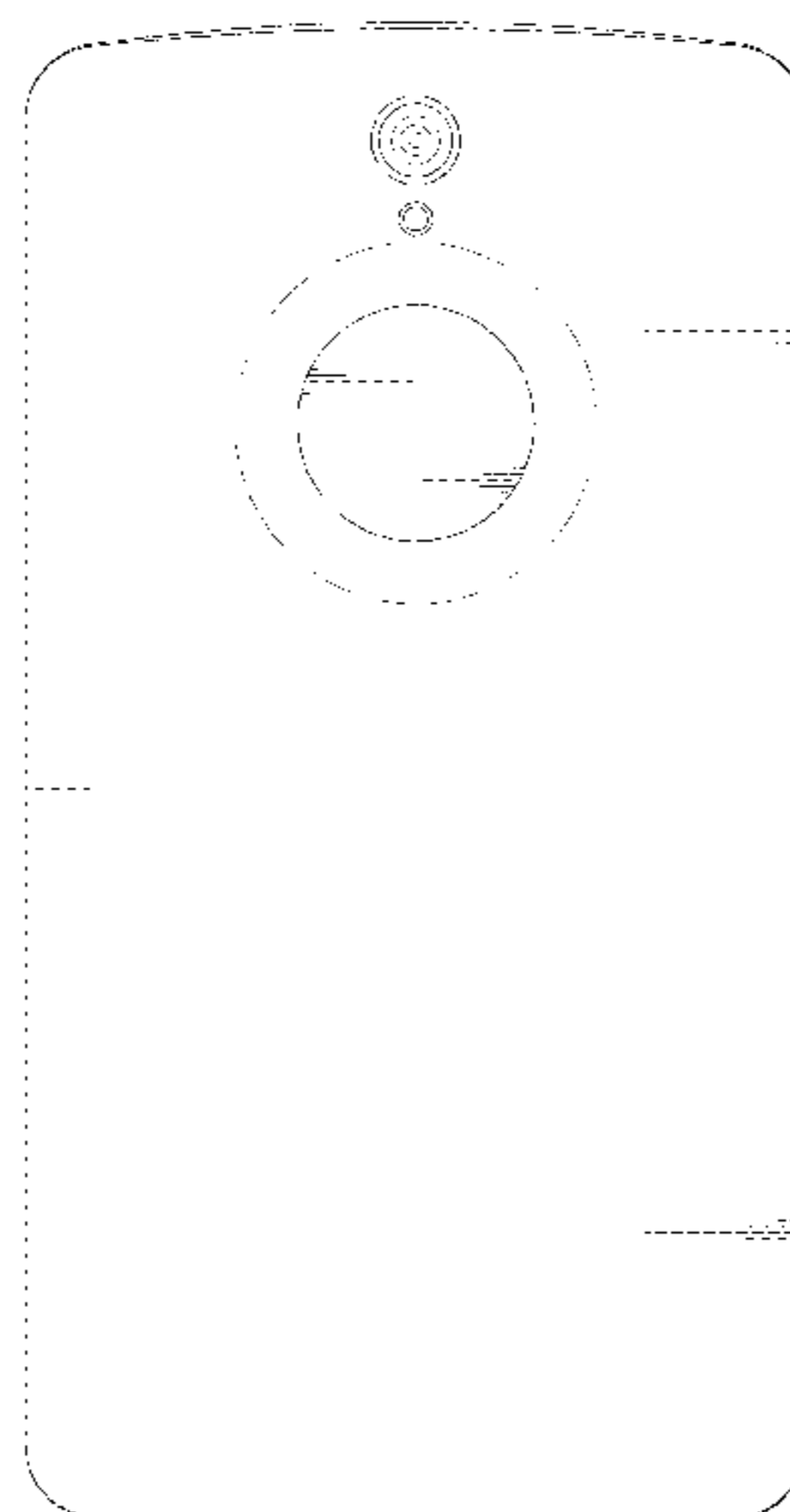
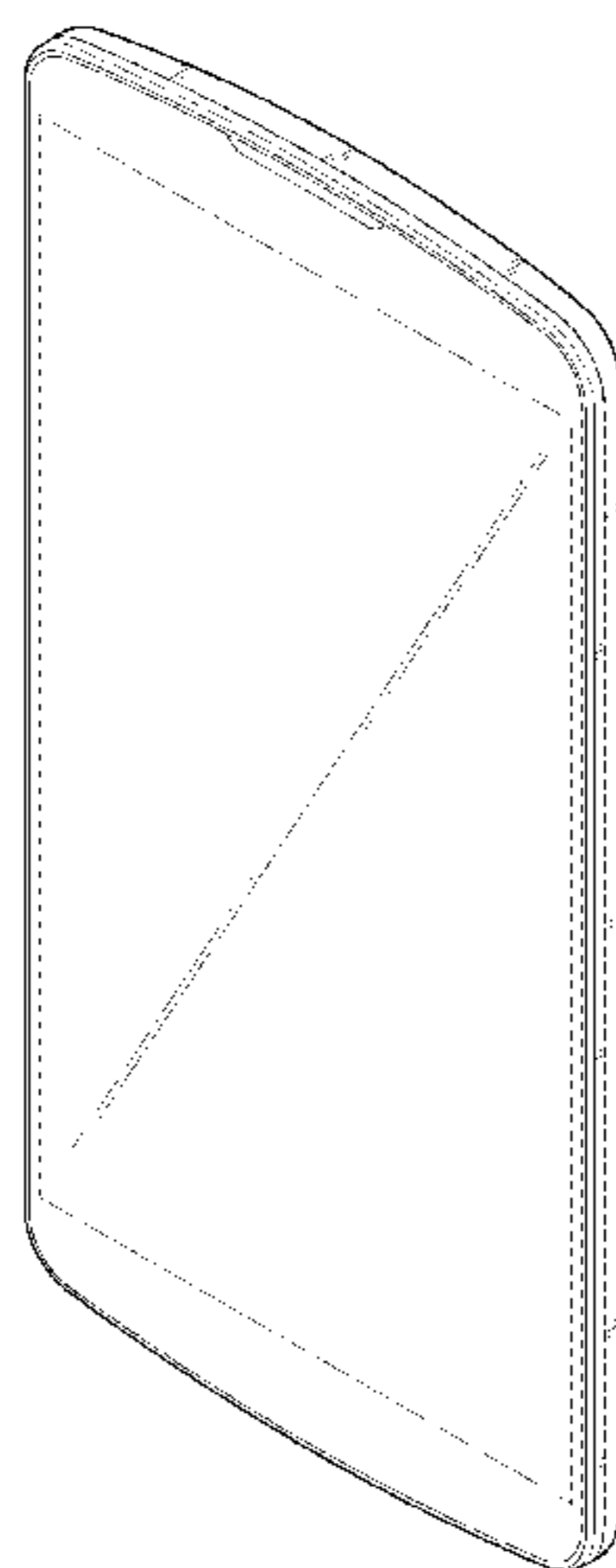

FIG. 1

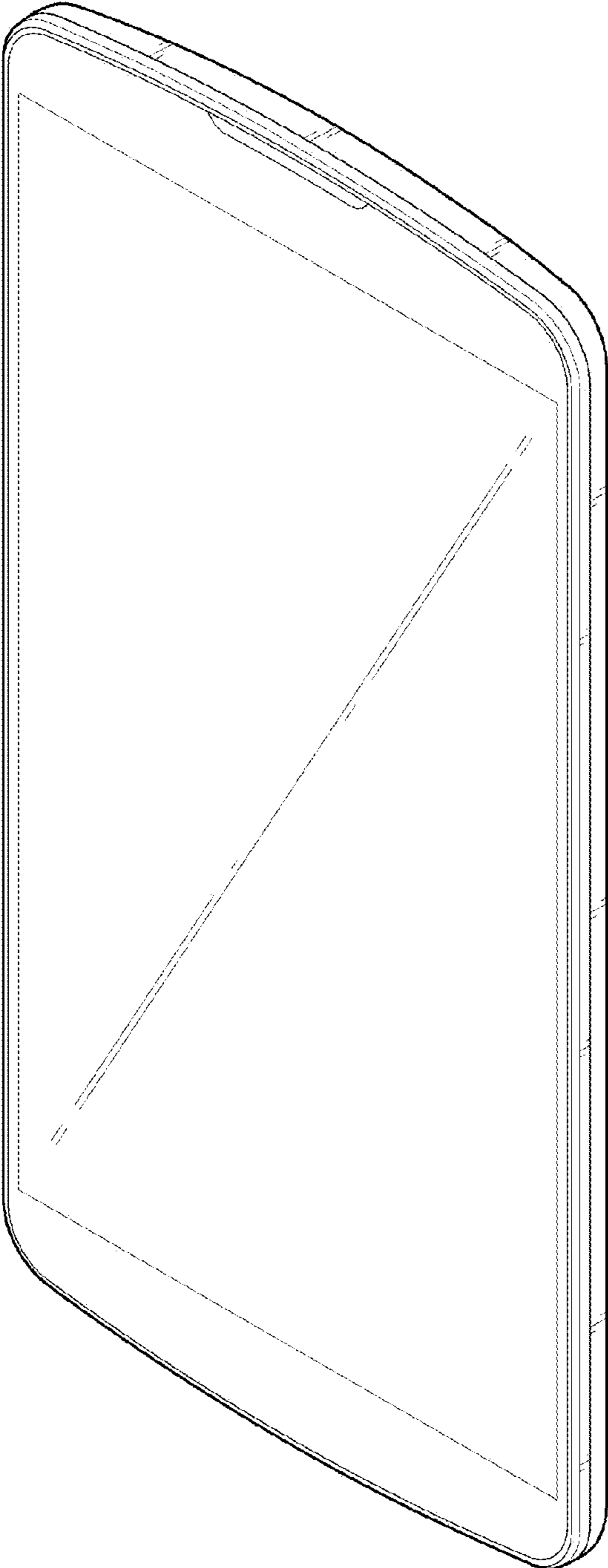

FIG. 2

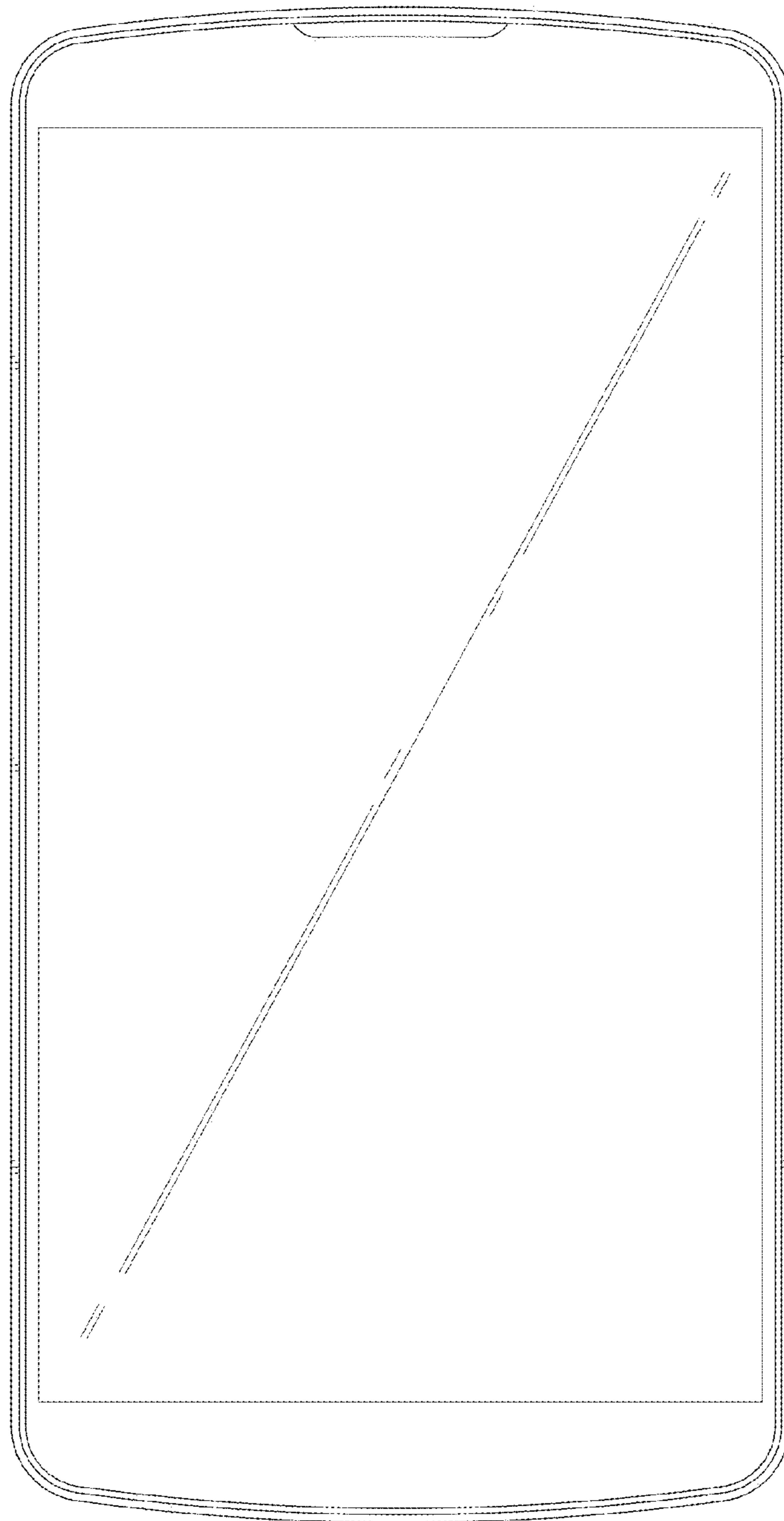

FIG. 3

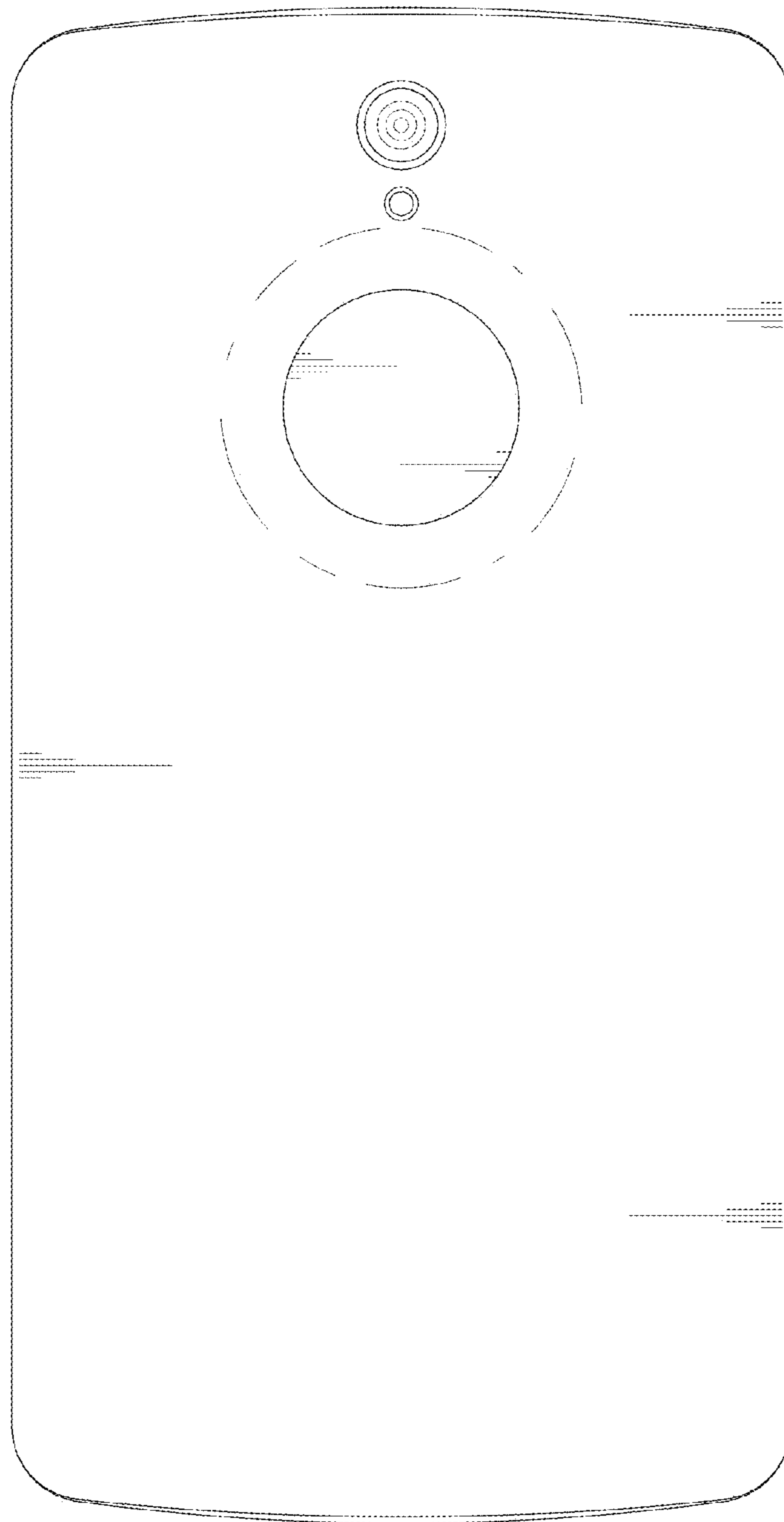

FIG. 4

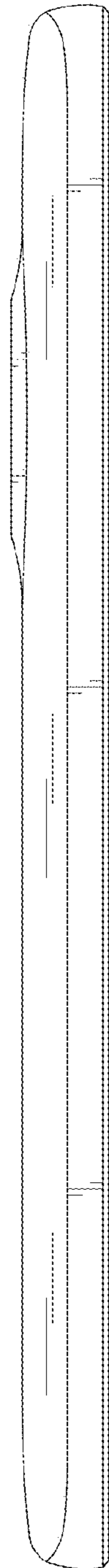

FIG. 5

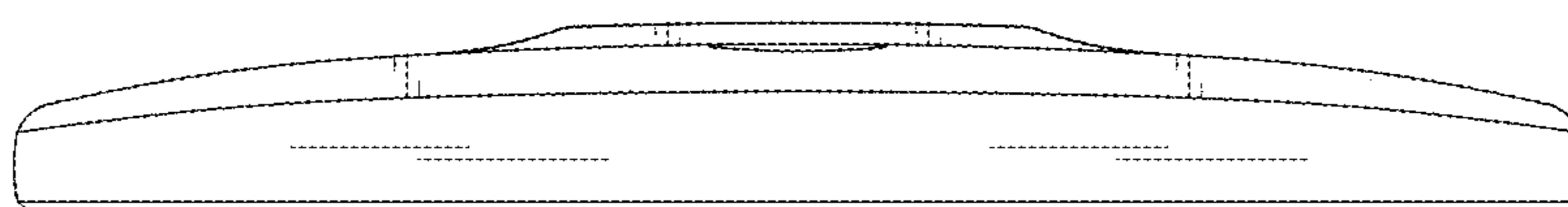

FIG. 6

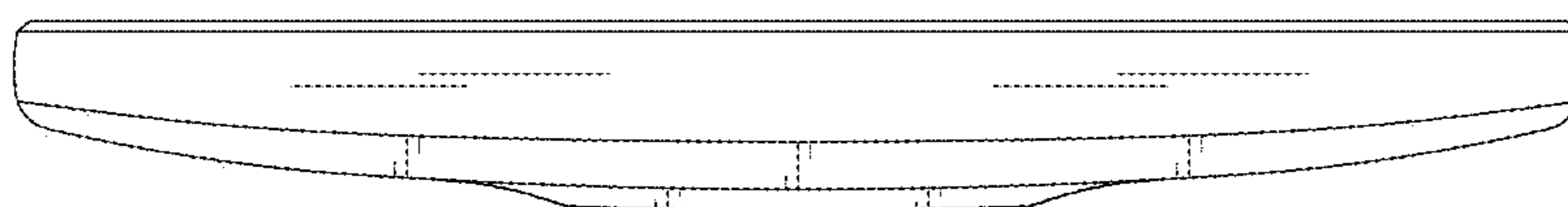

FIG. 7

