



US00D751496S

(12) **United States Design Patent**
Gallego et al.

(10) **Patent No.:** **US D751,496 S**
(45) **Date of Patent:** **** Mar. 15, 2016**

(54) **TIRE TREAD**

- (71) Applicants: **Compagnie Generale des Etablissements Michelin**, Clermont-Ferrand (FR); **Michelin Recherche et Technique S.A.**, Granges-Paccot (CH)
- (72) Inventors: **Juan Pablo Gallego**, Simpsonville, SC (US); **Joseph Nicholas Brown, IV**, Simpsonville, SC (US); **Jason Zychiewicz**, Simpsonville, SC (US); **Michael Don Taylor**, Fountain Inn, SC (US)
- (73) Assignees: **MICHELIN RECHERCHE et TECHNIQUE S.A.**, Granges-Paccot (CH); **COMPAGNIE GENERALE DES ETABLISSEMENTS MICHELIN**, Clermont-Ferrand (FR)

(**) Term: **14 Years**

(21) Appl. No.: **29/501,488**

(22) Filed: **Sep. 4, 2014**

(51) **LOC (10) Cl.** **12-15**

(52) **U.S. Cl.**
USPC **D12/601**

(58) **Field of Classification Search**
USPC D12/568-603
CPC B60C 11/0306; B60C 11/04; B60C 11/12; B60C 11/13; B60C 11/11; B60C 11/005; B60C 11/1307; B60C 1/0016; B60C 2011/1213

See application file for complete search history.

(56) **References Cited**

U.S. PATENT DOCUMENTS

D645,811 S	9/2011	Gaylo et al.	
D647,841 S	11/2011	Ebel et al.	
D668,207 S	10/2012	Brown et al.	
D668,208 S	10/2012	Brown et al.	
D668,601 S *	10/2012	Brown, IV	D12/588
D673,899 S *	1/2013	Uphouse	D12/600
D695,676 S	12/2013	Buresh et al.	
D729,154 S *	5/2015	Kwak	D12/588
D737,753 S *	9/2015	Wang	D12/590

OTHER PUBLICATIONS

Energy MXV4 S8, Michelin Tire, www.michelinman.com, at least as early as Mar. 22, 2011, 3 pages.

* cited by examiner

Primary Examiner — George D Kirschbaum

Assistant Examiner — Jennifer Watkins

(74) *Attorney, Agent, or Firm* — Dority & Manning, P.A.

(57) **CLAIM**

The ornamental design for a tire tread, as shown and described.

DESCRIPTION

FIG. 1 is a perspective view of a tire tread showing our new design, it being understood that the tread pattern repeats circumferentially throughout the outer circumference and shoulder of the tire, the opposite side perspective being identical thereto;

FIG. 2 is a front elevation view thereof; and, FIG. 3 is a side elevation view of the right side thereof, the left side elevation being identical thereto.

In the drawings, the broken lines defining the sidewall, inner bead and the peripheral boundary between the claimed tire tread and the unclaimed sidewall depict environmental subject matter that forms no part of the claimed design.

1 Claim, 3 Drawing Sheets

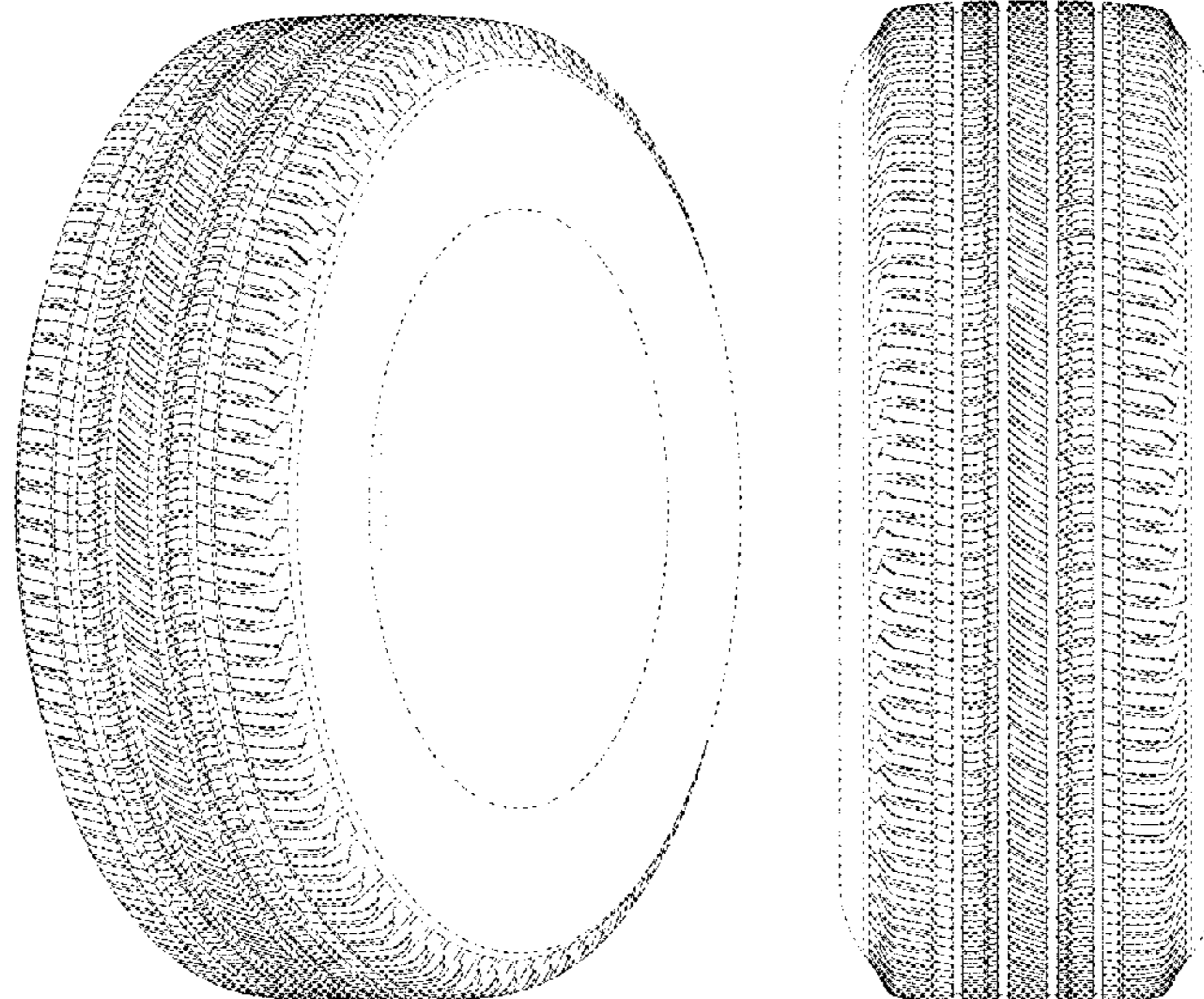

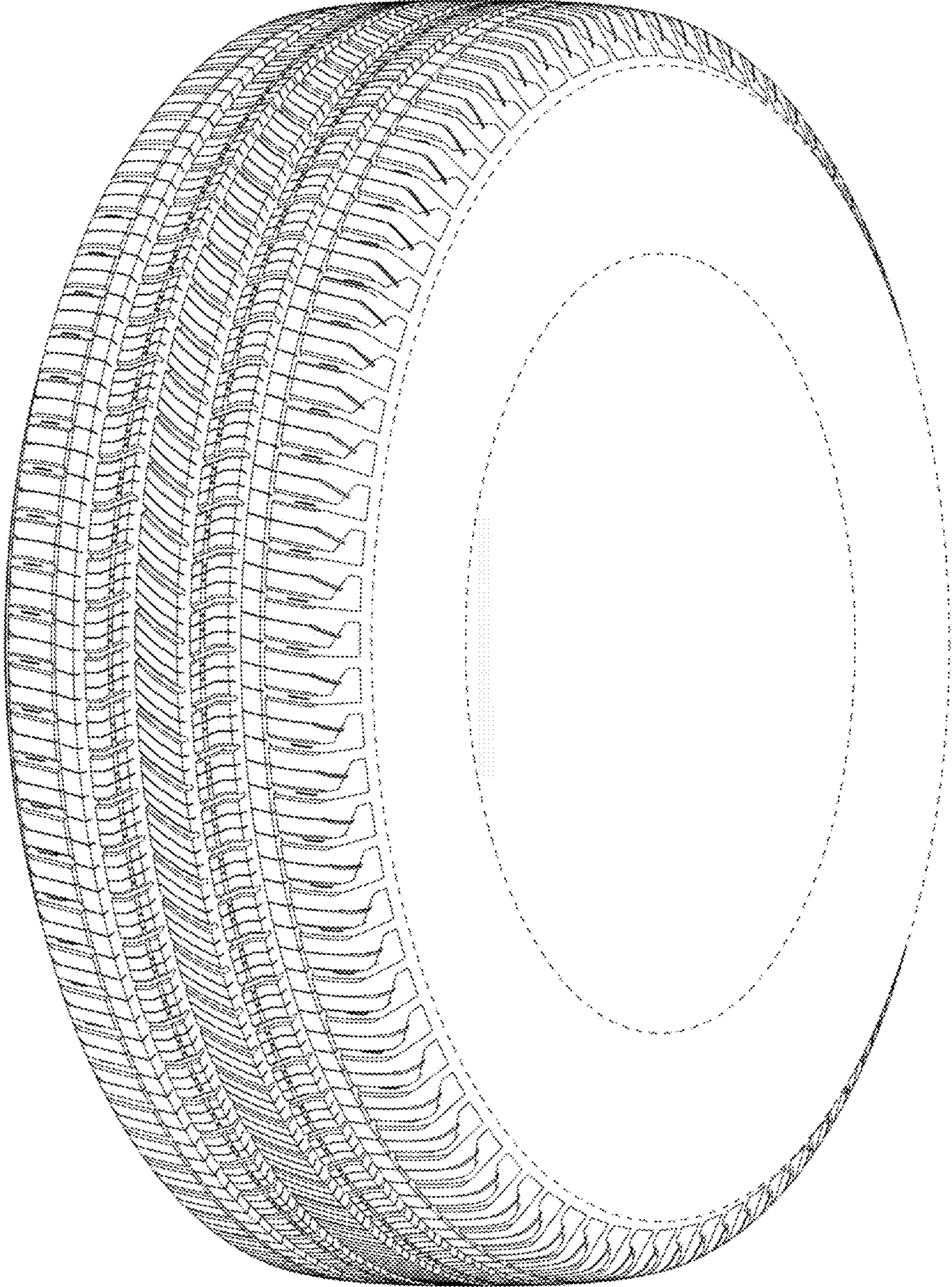

Fig. 1

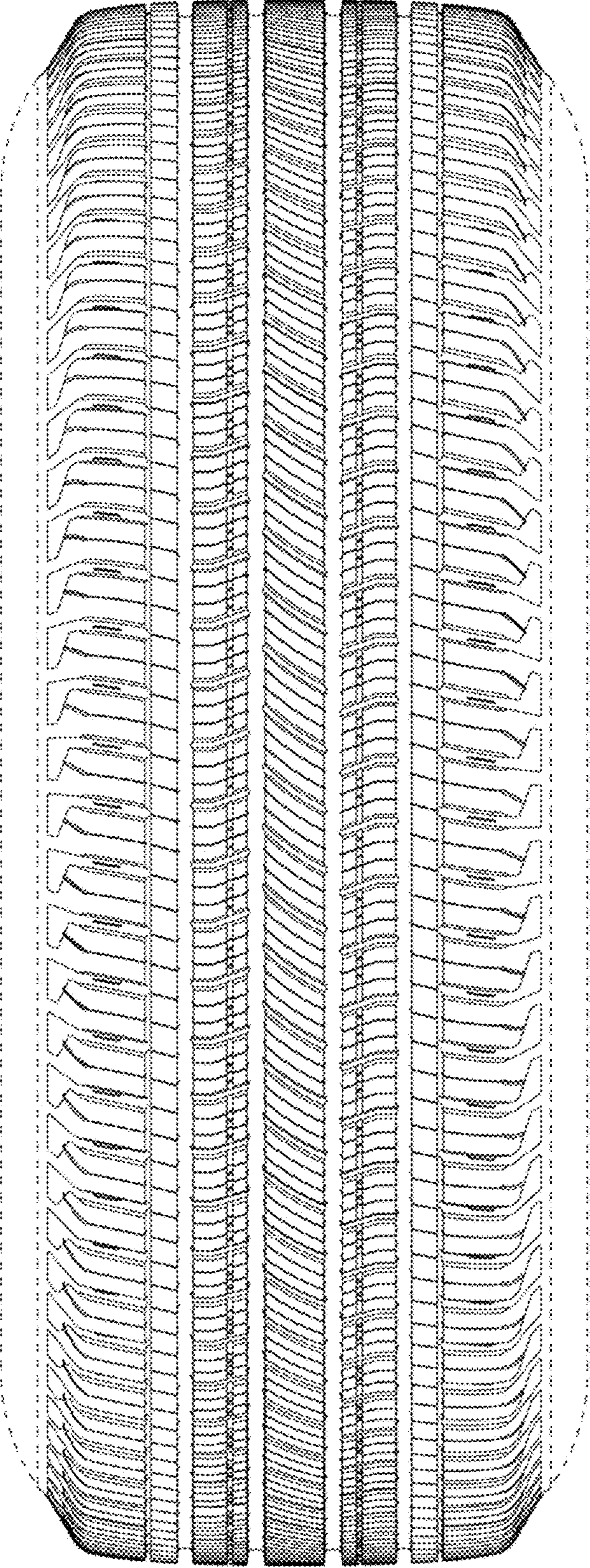

Fig. 2

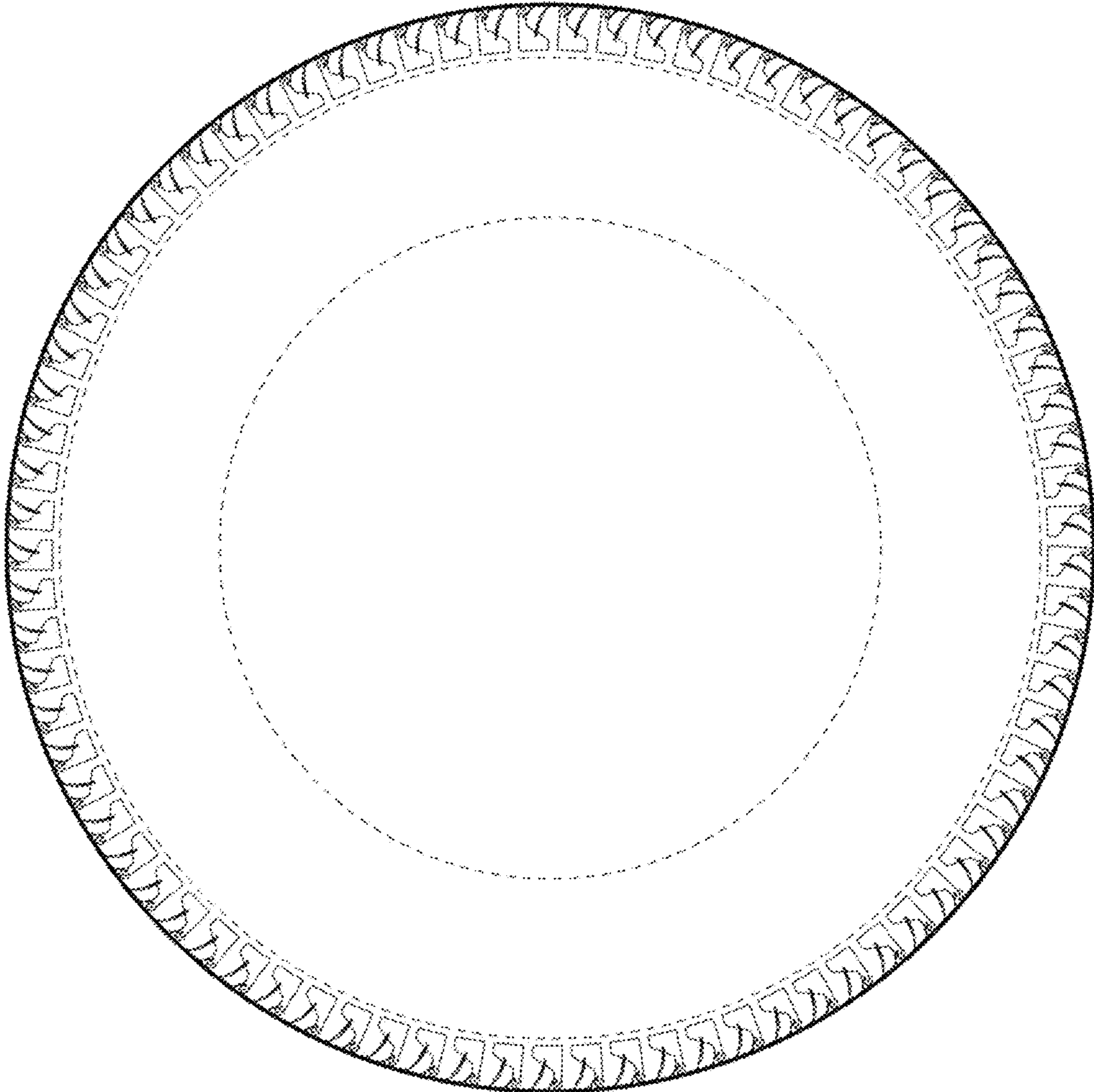

Fig. 3