



US00D751495S

(12) **United States Design Patent**  
**Flynn et al.**

(10) **Patent No.:** **US D751,495 S**  
(45) **Date of Patent:** **\*\* Mar. 15, 2016**

(54) **TIRE TREAD**

(71) Applicants: **COMPAGNIE GENERALE DES ETABLISSEMENTS MICHELIN**, Clermont-Ferrand (FR); **MICHELIN RECHERCHE et TECHNIQUE S.A.**, Granges-Paccot (FR)

(72) Inventors: **Robert Flynn**, Simpsonville, SC (US); **Brian Agner**, Salisbury, NC (US)

(73) Assignees: **MICHELIN RECHERCHE et TECHNIQUE S.A.**, Granges-Paccot (CH); **COMPAGNIE GENERALE DES ETABLISSEMENTS MICHELIN**, Clermont-Ferrand (FR)

(\*\*) Term: **14 Years**

(21) Appl. No.: **29/488,987**

(22) Filed: **Apr. 25, 2014**

(51) **LOC (10) Cl.** ..... **12-15**

(52) **U.S. Cl.**  
USPC ..... **D12/600**

(58) **Field of Classification Search**  
USPC ..... D12/584, 586-590, 594, 599, 600-605, D12/900, 901  
CPC ..... B60C 11/0302; B60C 11/11; B60C 2011/0346; B60C 2011/0365; B60C 2011/0369; B60C 2011/0381; B60C 11/0304; B60C 11/1236; B60C 11/1392; B60C 2011/0341; B60C 2011/0374; Y10S 152/03; Y10S 152/902

See application file for complete search history.

(56) **References Cited**

U.S. PATENT DOCUMENTS

D393,820 S *	4/1998	Merino Lopez	.....	D12/583
D610,530 S *	2/2010	Perdriat	.....	D12/602
D627,713 S *	11/2010	Le	.....	D12/600
D641,309 S *	7/2011	Takada	.....	D12/594
D645,810 S *	9/2011	Le	.....	D12/600
D662,458 S *	6/2012	De Benedittis	.....	D12/595
D726,644 S *	4/2015	Kuwahara	.....	D12/602
D727,251 S *	4/2015	Zhu	.....	D12/588

OTHER PUBLICATIONS

XDS Tire, Michelin Tire, www.michelinman.com, at least as early as Apr. 16, 2014, 2 pages.

\* cited by examiner

*Primary Examiner* — Manpreet Matharu

*Assistant Examiner* — Mojtaba Tehrani

(74) *Attorney, Agent, or Firm* — Dority & Manning, P.A.

(57) **CLAIM**

The ornamental design for a tire tread, as shown and described.

**DESCRIPTION**

FIG. 1 is a perspective view of a tire tread showing our new design, it being understood that the tread pattern repeats circumferentially throughout the outer circumference and shoulder of the tire, the opposite side perspective being identical thereto;

FIG. 2 is a front elevation view thereof; and,

FIG. 3 is a side elevation view of the right side thereof, the left side elevation being identical thereto.

In the drawings, the recessed groove portions of the tire tread having a depth is best illustrated along the top and bottom edges of FIG. 2. In the drawings, the broken line disclosure of the tire sidewall and inner bead depicts environmental structure and forms no part of the claimed design.

**1 Claim, 3 Drawing Sheets**

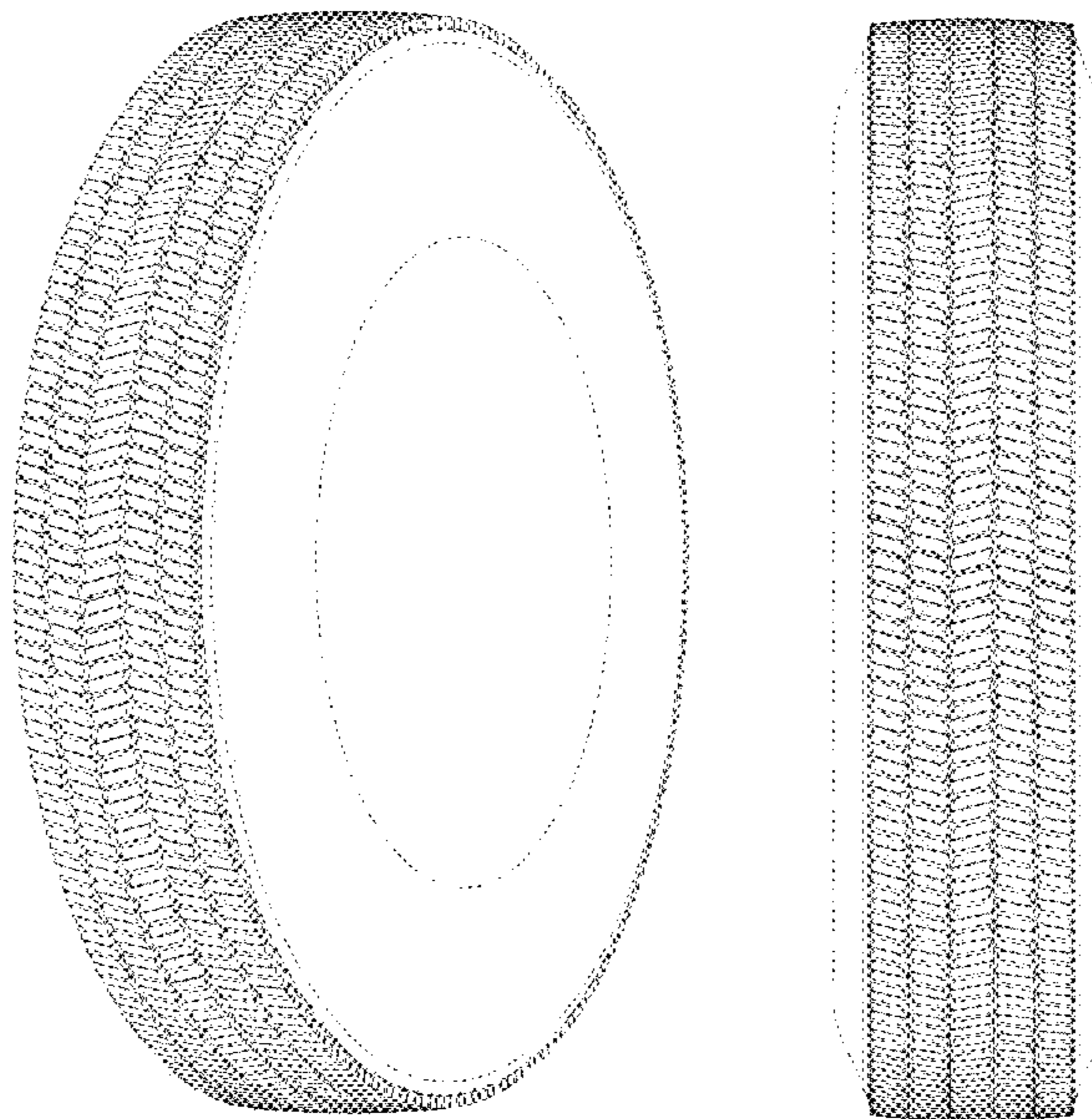

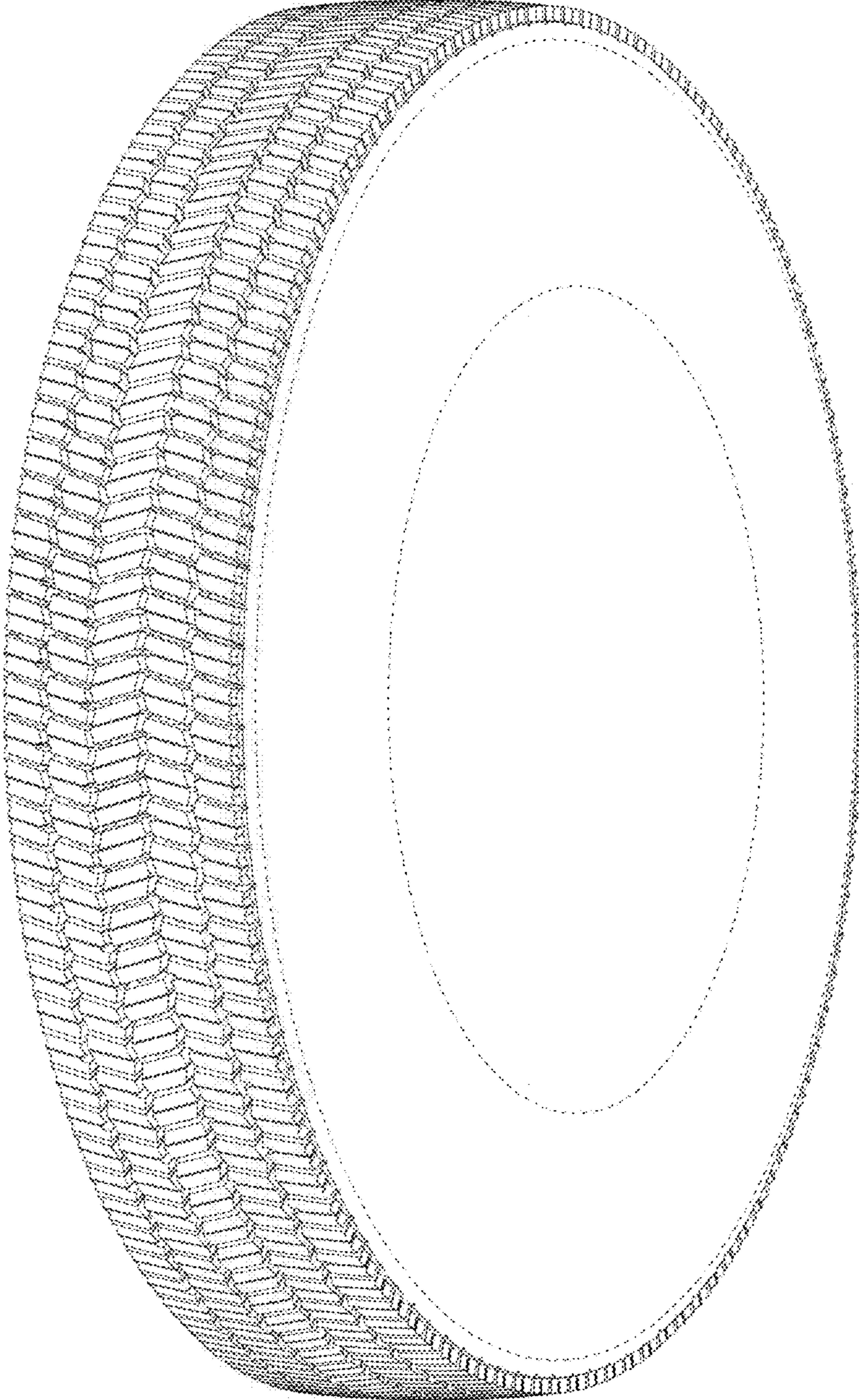

Fig. 1



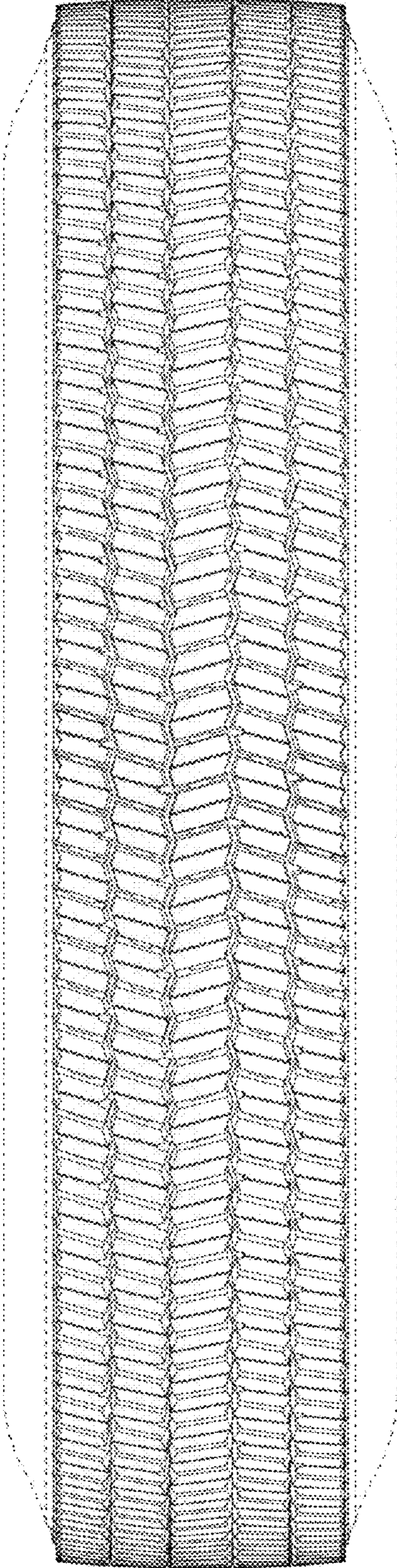

Fig. 2

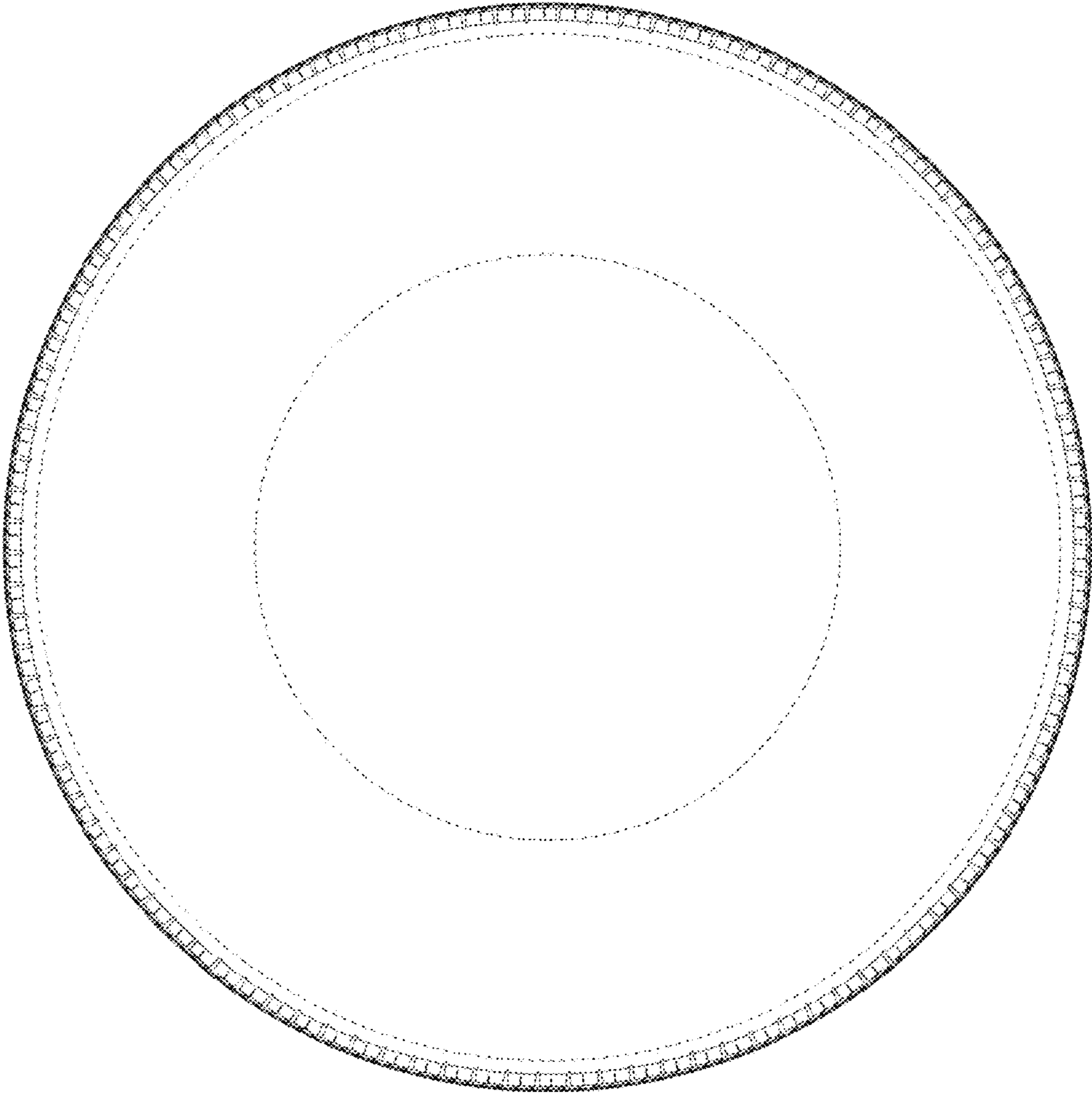

Fig. 3