



US00D751494S

(12) **United States Design Patent**
Nobunaga

(10) **Patent No.:** **US D751,494 S**
(45) **Date of Patent:** **** Mar. 15, 2016**

(54) **TREAD PORTION OF AN AUTOMOBILE TIRE**

(71) Applicant: **BRIDGESTONE CORPORATION**,
Chuo-ku, Tokyo (JP)

(72) Inventor: **Yusuke Nobunaga**, Chuo-ku (JP)

(73) Assignee: **BRIDGESTONE CORPORATION**,
Tokyo (JP)

(**) Term: **14 Years**

(21) Appl. No.: **29/493,348**

(22) Filed: **Jun. 9, 2014**

(30) **Foreign Application Priority Data**

Dec. 10, 2013 (JP) 2013-028963

(51) **LOC (10) Cl.** **12-15**

(52) **U.S. Cl.**
USPC **D12/588**

(58) **Field of Classification Search**
USPC D12/568-603
CPC B60C 1/0016; B60C 11/0306; B60C
11/0302; B60C 3/06
See application file for complete search history.

(56) **References Cited**

U.S. PATENT DOCUMENTS

D498,206 S * 11/2004 Cazin-Bourguignon D12/588
D686,145 S * 7/2013 Godin D12/600
D736,695 S * 8/2015 Dixon D12/594

OTHER PUBLICATIONS

Kumho KRD02 Tire. Found online [Oct. 9, 2015]. <http://tiresaddict.com/vendor/kumho/krd02/>.*

* cited by examiner

Primary Examiner — Robert M Spear

Assistant Examiner — John Voytek

(74) *Attorney, Agent, or Firm* — Sughrue Mion, PLLC

(57) **CLAIM**

The ornamental design for a tread portion of an automobile tire, as shown and described.

DESCRIPTION

FIG. 1 is a perspective view of a tread portion of an automobile tire showing my design;
FIG. 2 is a front view thereof;
FIG. 3 is a right side view thereof;
FIG. 4 is a left side view thereof;
FIG. 5 is a rear view thereof;
FIG. 6 is a fragmentary enlarged front view surrounded by line A-A and B-B in FIG. 2;
FIG. 7 is a sectional view taken along line 7-7 in FIG. 6;
FIG. 8 is a section view taken along line 8-8 in FIG. 6;
FIG. 9 is a section view taken along line 9-9 in FIG. 6; and,
FIG. 10 is a section view taken along line 10-10 in FIG. 6.
Broken lines are used to show portions of the tire that are not being claimed, and thus form no part of the claimed design.

1 Claim, 10 Drawing Sheets

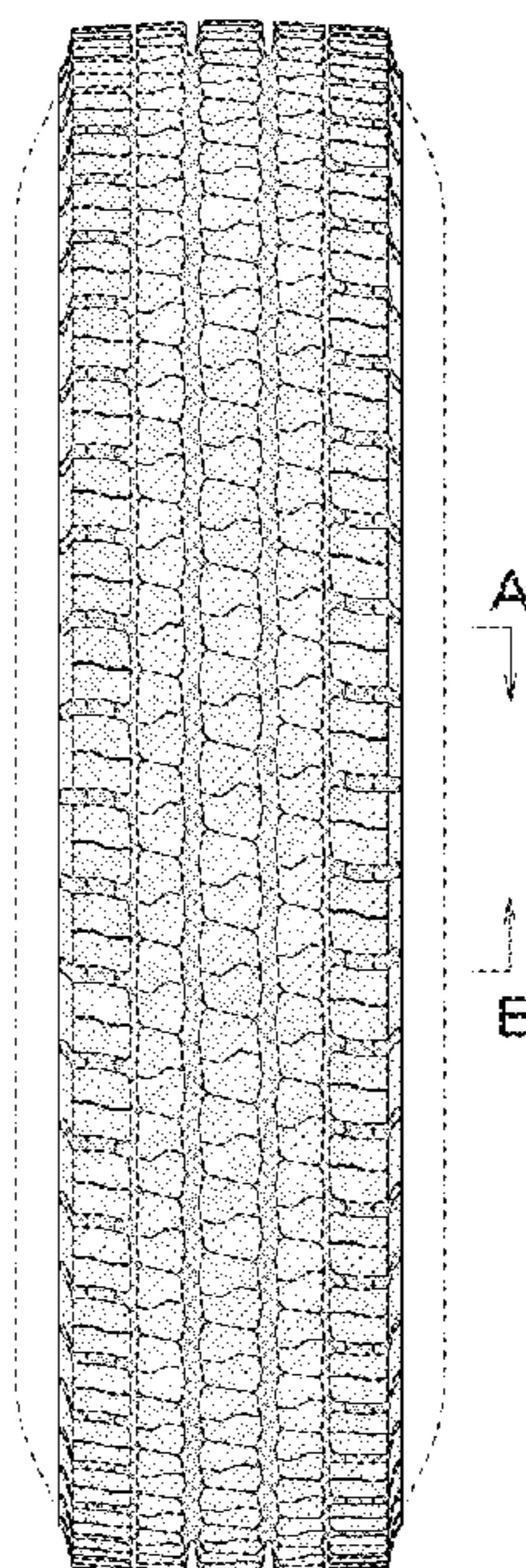
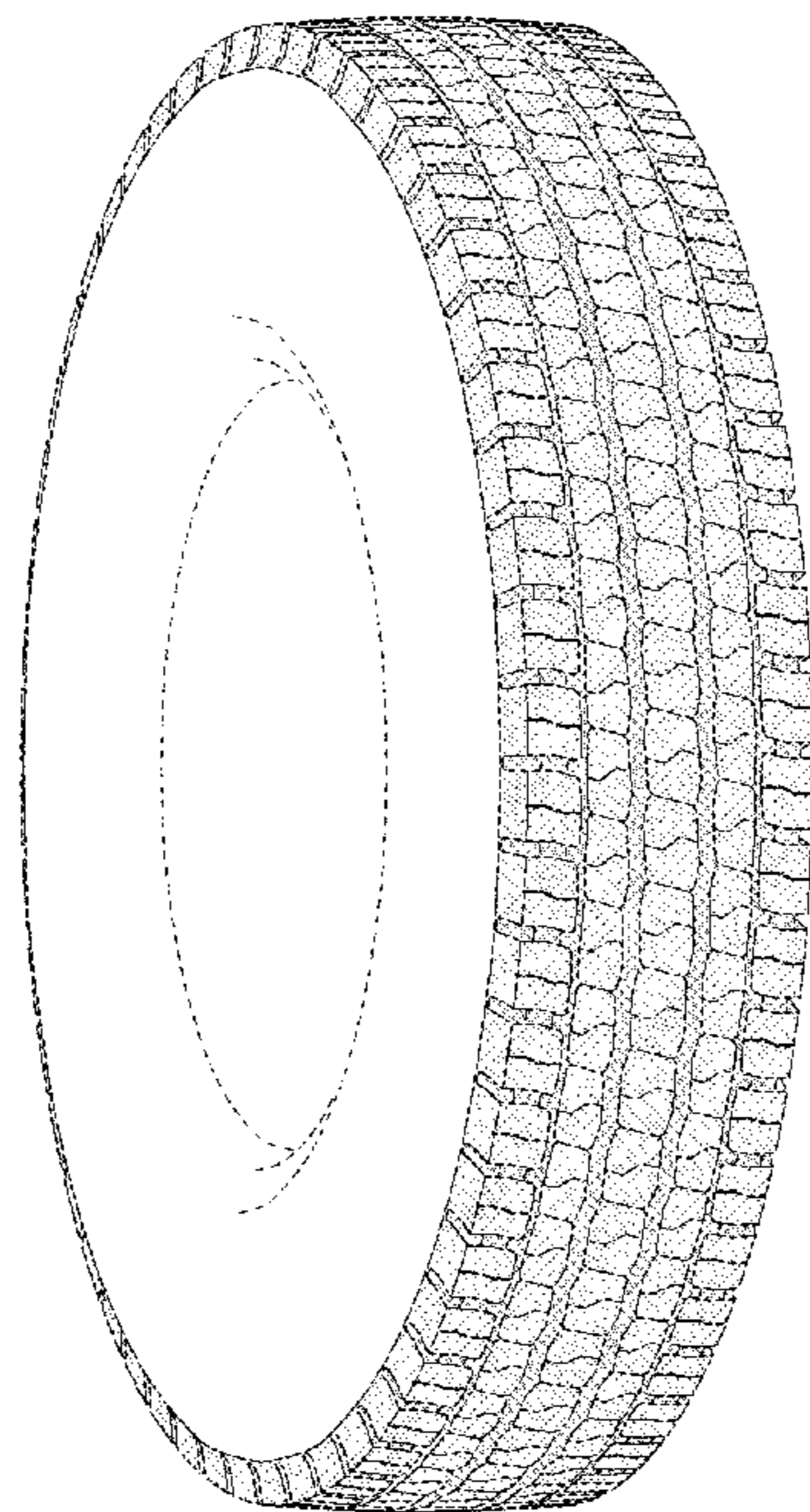

FIG. 1

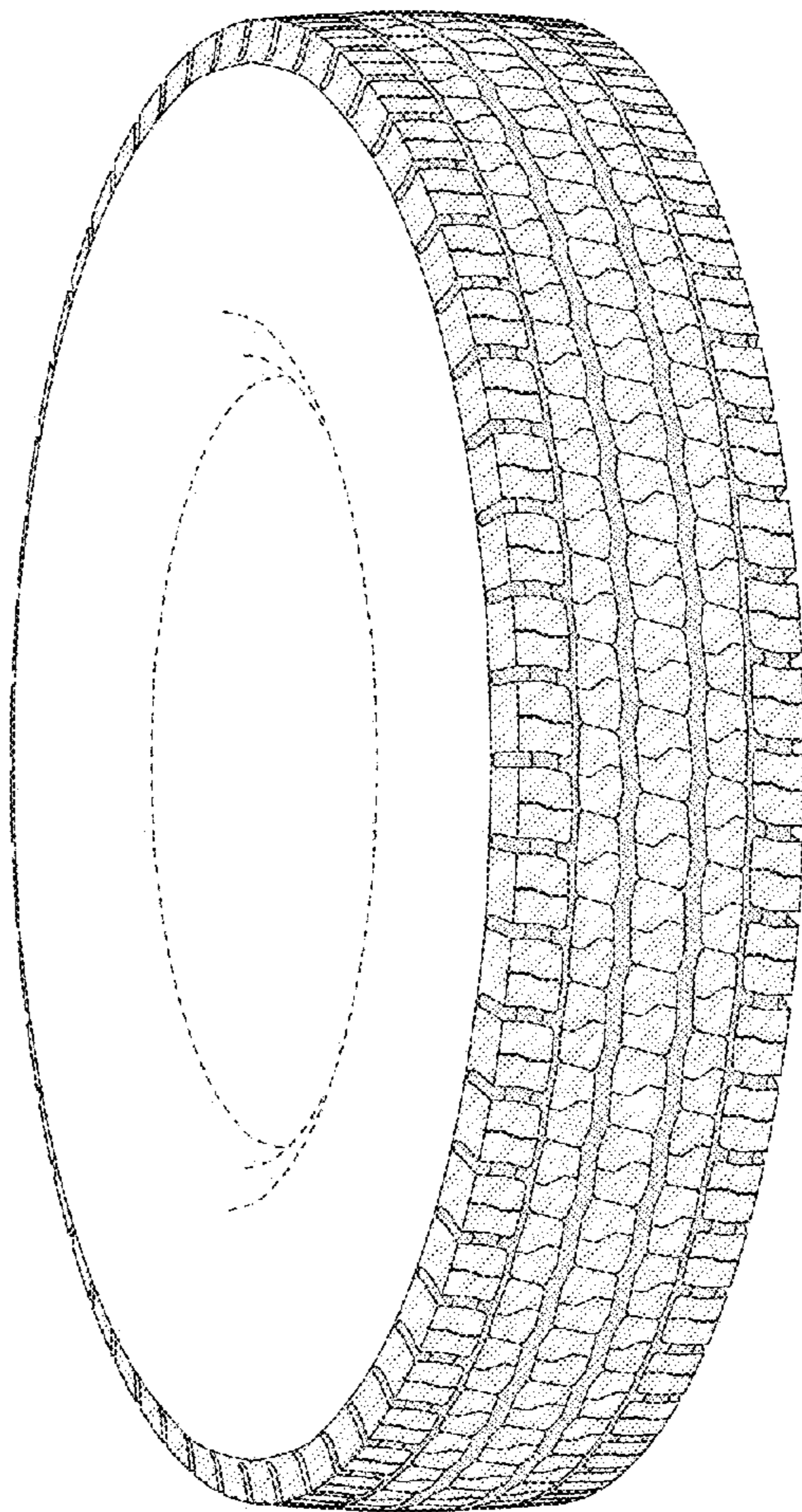

FIG. 2

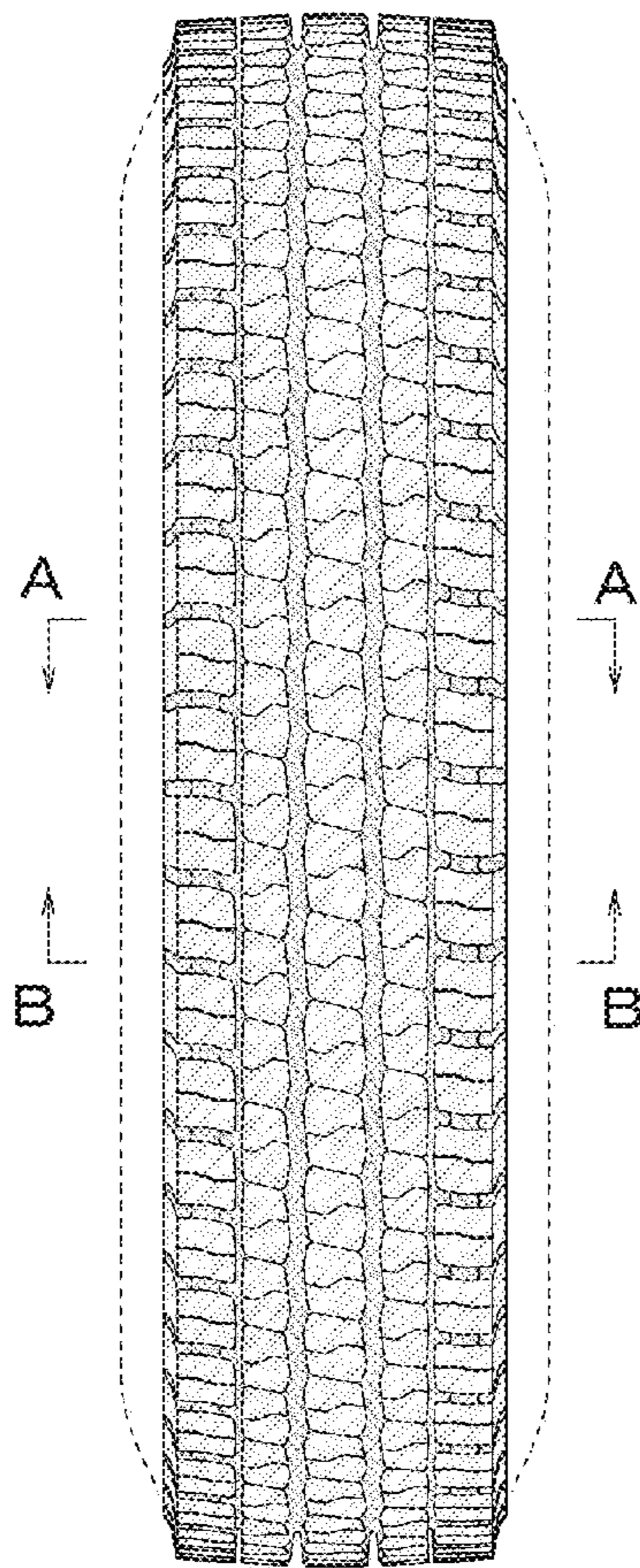

FIG. 3

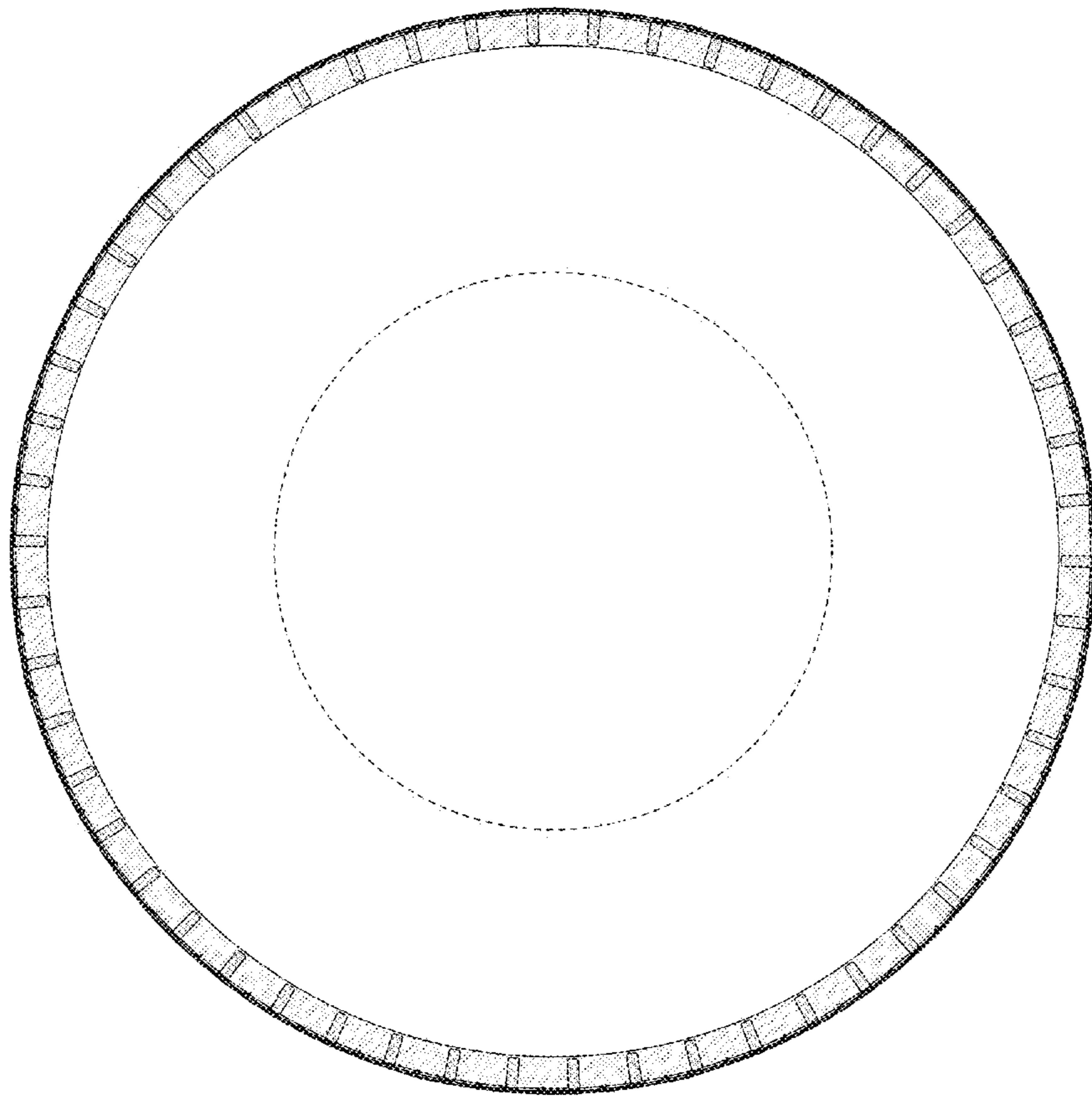

FIG. 4

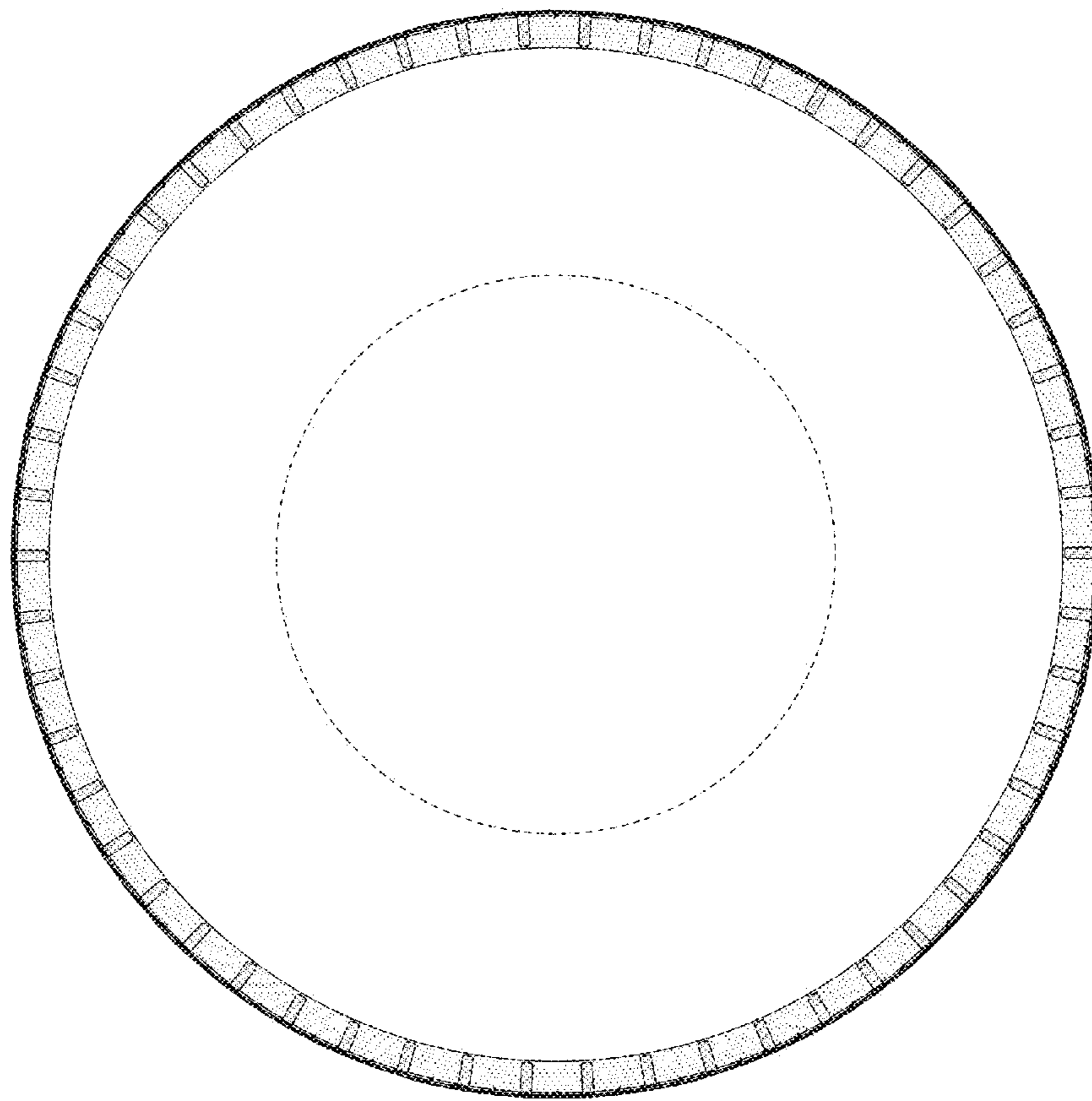

FIG. 5

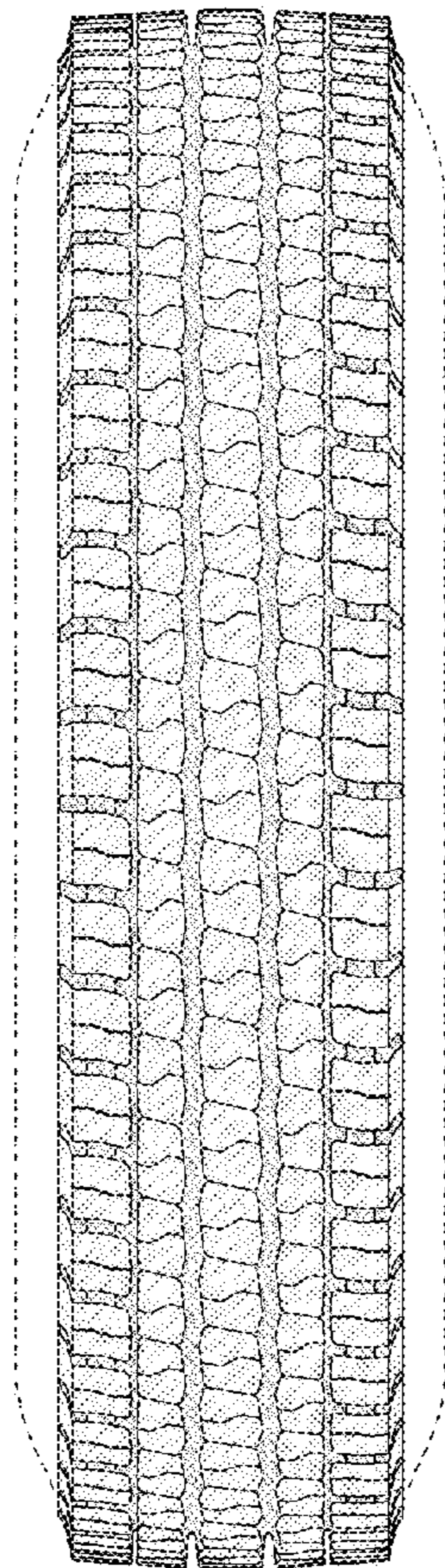

FIG. 6

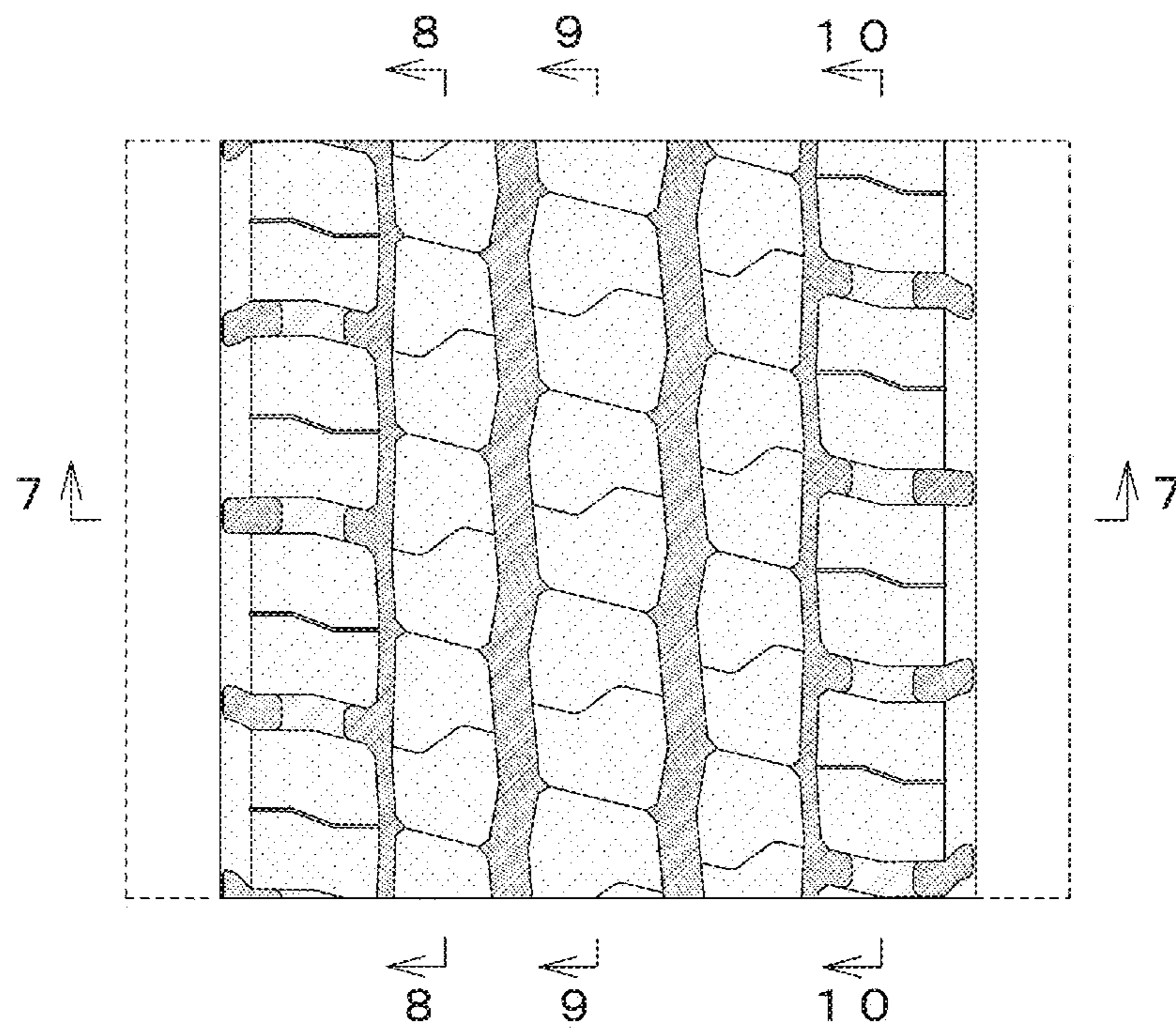

FIG. 7

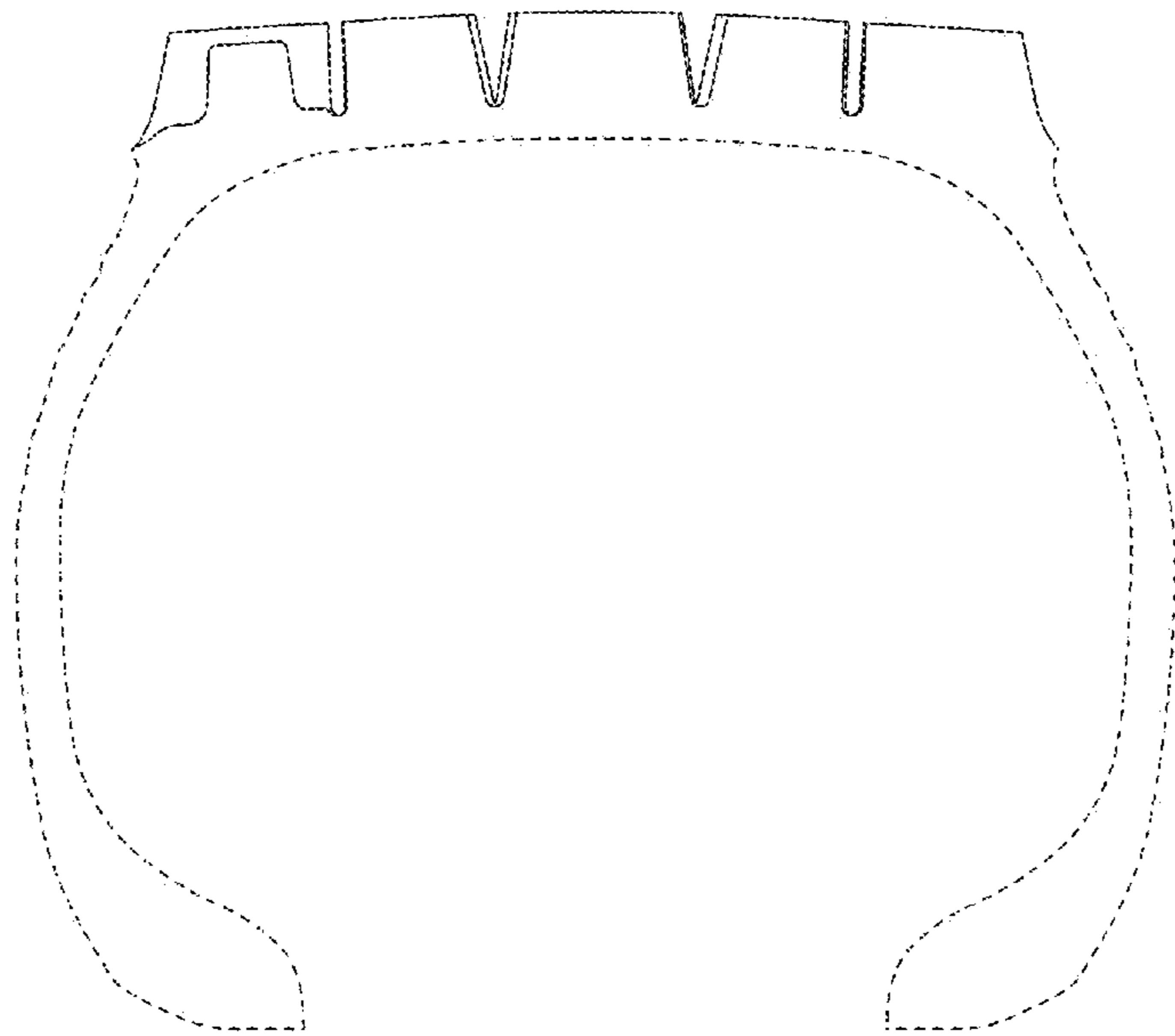

FIG. 8

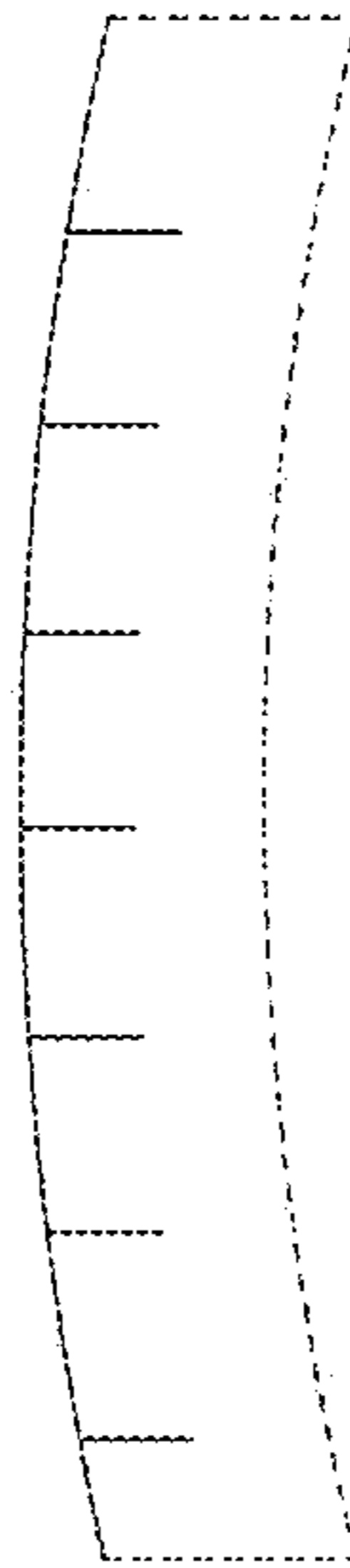

FIG. 9

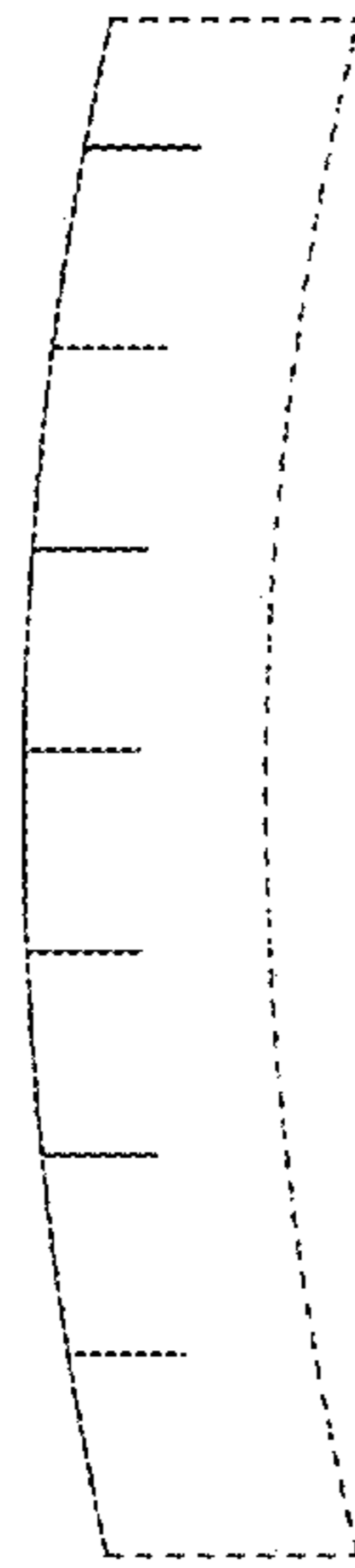

FIG. 10

