



US00D751316S

(12) **United States Design Patent**
Tschan

(10) **Patent No.:** **US D751,316 S**
(45) **Date of Patent:** **** Mar. 15, 2016**

(54) **DISPENSER FOR PAINT SPRAY GUN CUP COMPONENTS**

(71) Applicant: **SATA GmbH & Co. KG**, Kornwestheim (DE)

(72) Inventor: **Alexander Tschan**, Kornwestheim (DE)

(73) Assignee: **SATA GMBH & CO. KG**, Kornwestheim (DE)

(**) Term: **15 Years**

(21) Appl. No.: **29/530,038**

(22) Filed: **Jun. 12, 2015**

Related U.S. Application Data

(62) Division of application No. 29/469,049, filed on Oct. 7, 2013, now Pat. No. Des. 733,453.

(30) **Foreign Application Priority Data**

Apr. 11, 2013 (EM) 002218867-0005
Apr. 11, 2013 (EM) 002218867-0006

(51) **LOC (10) Cl.** **20-02**

(52) **U.S. Cl.**
USPC **D6/515**

(58) **Field of Classification Search**
USPC D6/512-518, 329, 396, 397, 408, 410, D6/449
CPC B65D 85/672; B65D 83/0805; B65D 83/267; B65D 85/11; B66D 17/442; A47F 7/00; A47F 7/163; A47F 1/085; A47F 7/021; A47G 19/24; A47G 21/12; A47K 10/40; A47K 17/003; A47K 5/05; A47K 10/85
See application file for complete search history.

(56) **References Cited**

U.S. PATENT DOCUMENTS

D245,048 S *	7/1977	Pool	D6/516
D365,952 S *	1/1996	Gagnon et al.	D6/515
D414,636 S *	10/1999	Wiese	D6/515
D435,379 S *	12/2000	Nguyen	D6/515
D472,730 S *	4/2003	Sparkowski	D6/515
D541,088 S *	4/2007	Nesci	D6/515

* cited by examiner

Primary Examiner — Brian N Vinson

(74) *Attorney, Agent, or Firm* — Paul D. Bianco; Fleit Gibbons Gutman Bongini & Bianco PL

(57) **CLAIM**

The ornamental design for a dispenser for paint spray gun cup components, as shown and described.

DESCRIPTION

FIG. 1 is a perspective view of a dispenser for paint spray gun cup components according to the present invention. FIG. 2 is a front view of the dispenser of FIG. 1. FIG. 3 is a back view of the dispenser of FIG. 1. FIG. 4 is a left view of the dispenser of FIG. 1. FIG. 5 is a right view of the dispenser of FIG. 1. FIG. 6 is a top view of the dispenser of FIG. 1. FIG. 7 is a bottom view of the dispenser of FIG. 1, with the broken line disclosure representing portions of the dispenser which form no part of the claimed design. FIG. 8 is a perspective view of the dispenser of FIG. 1 with the dispenser shelves removed only for clarity of illustration. FIG. 9 is a front view of the dispenser of FIG. 8. FIG. 10 is a back view of the dispenser of FIG. 8. FIG. 11 is a left view of the dispenser of FIG. 8. FIG. 12 is a right view of the dispenser of FIG. 8. FIG. 13 is a top view of the dispenser of FIG. 8; and, FIG. 14 is a bottom view of the dispenser of FIG. 8.

1 Claim, 8 Drawing Sheets

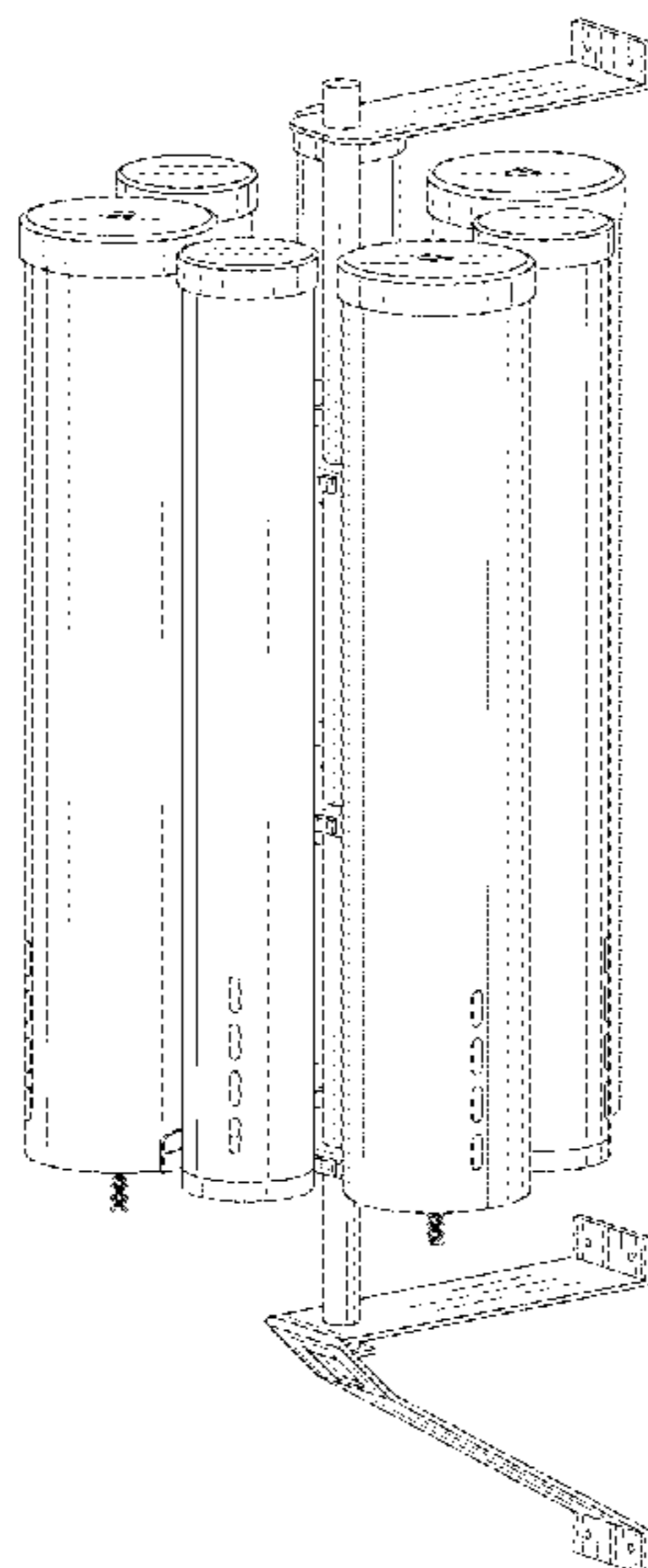

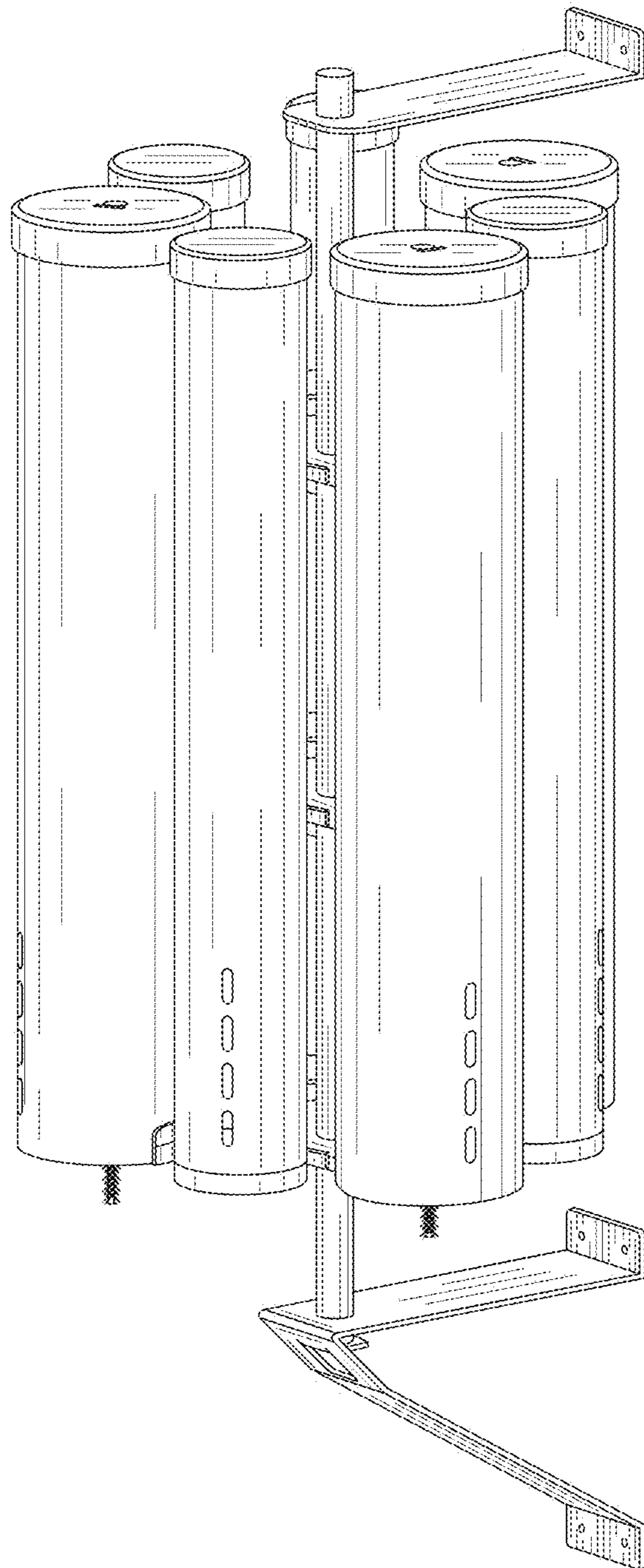

FIG. 1

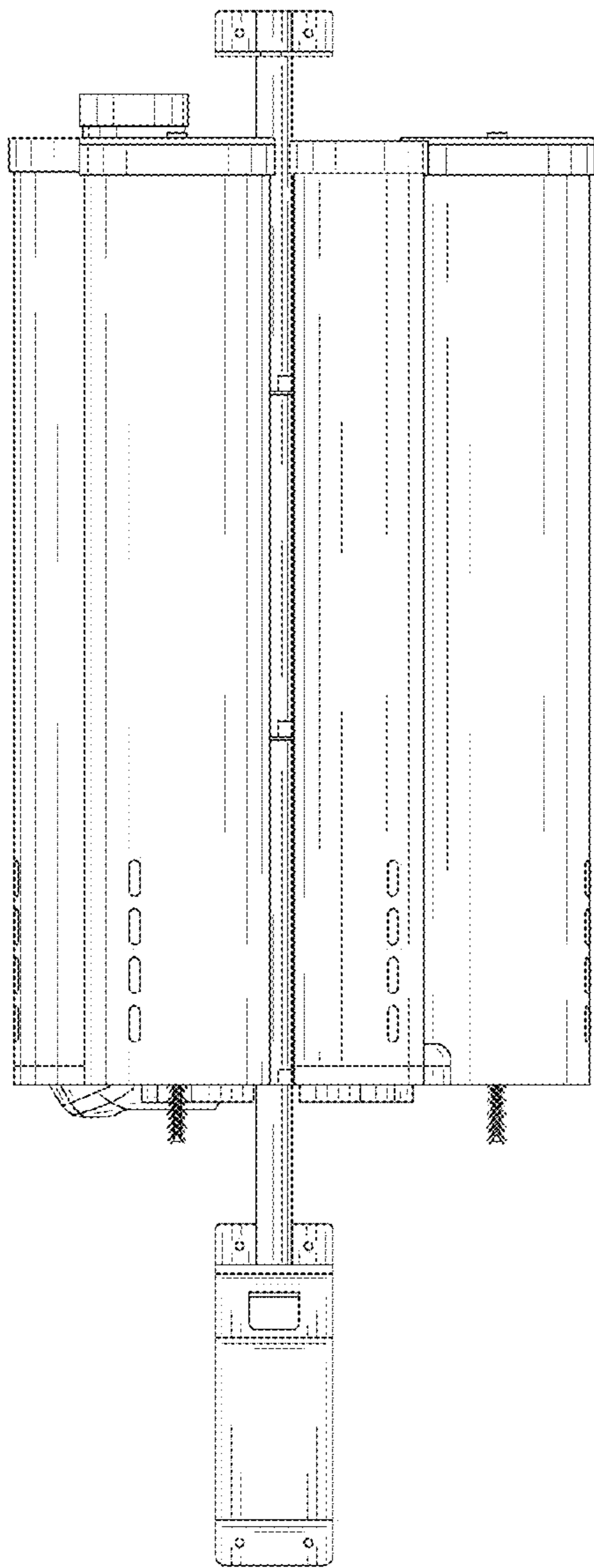

FIG. 2

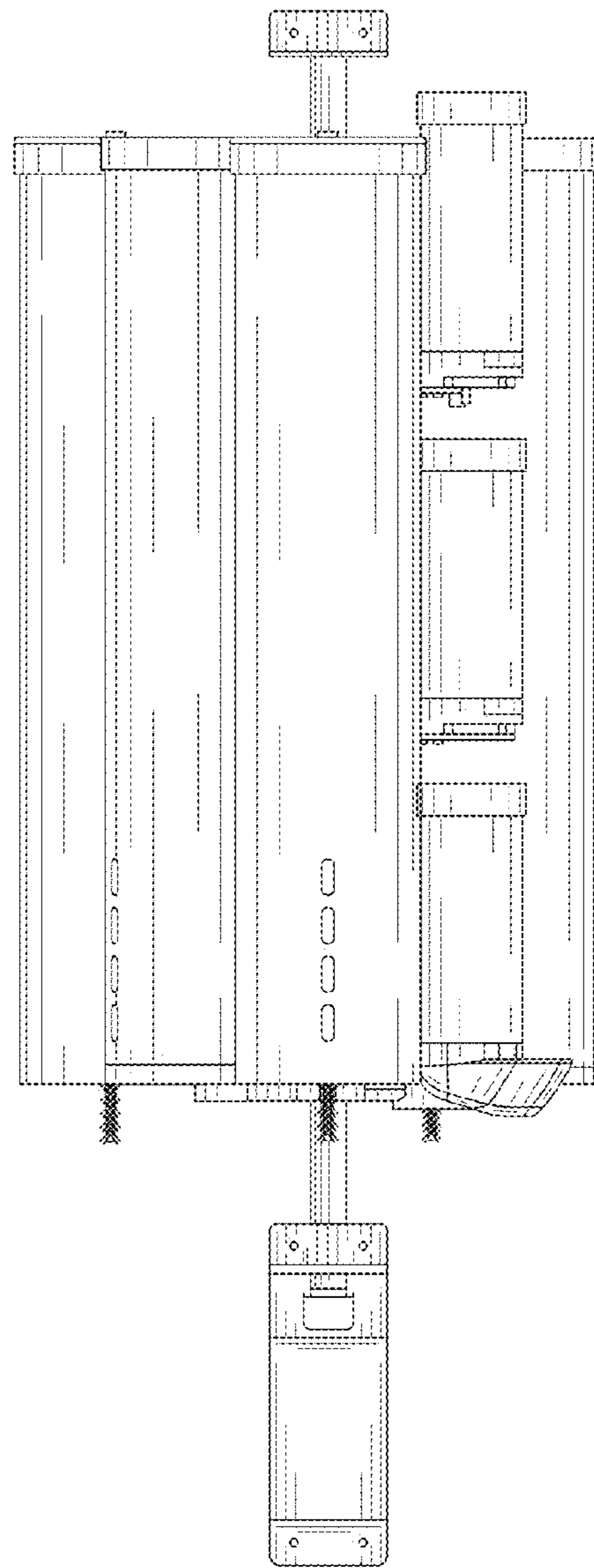

FIG. 3

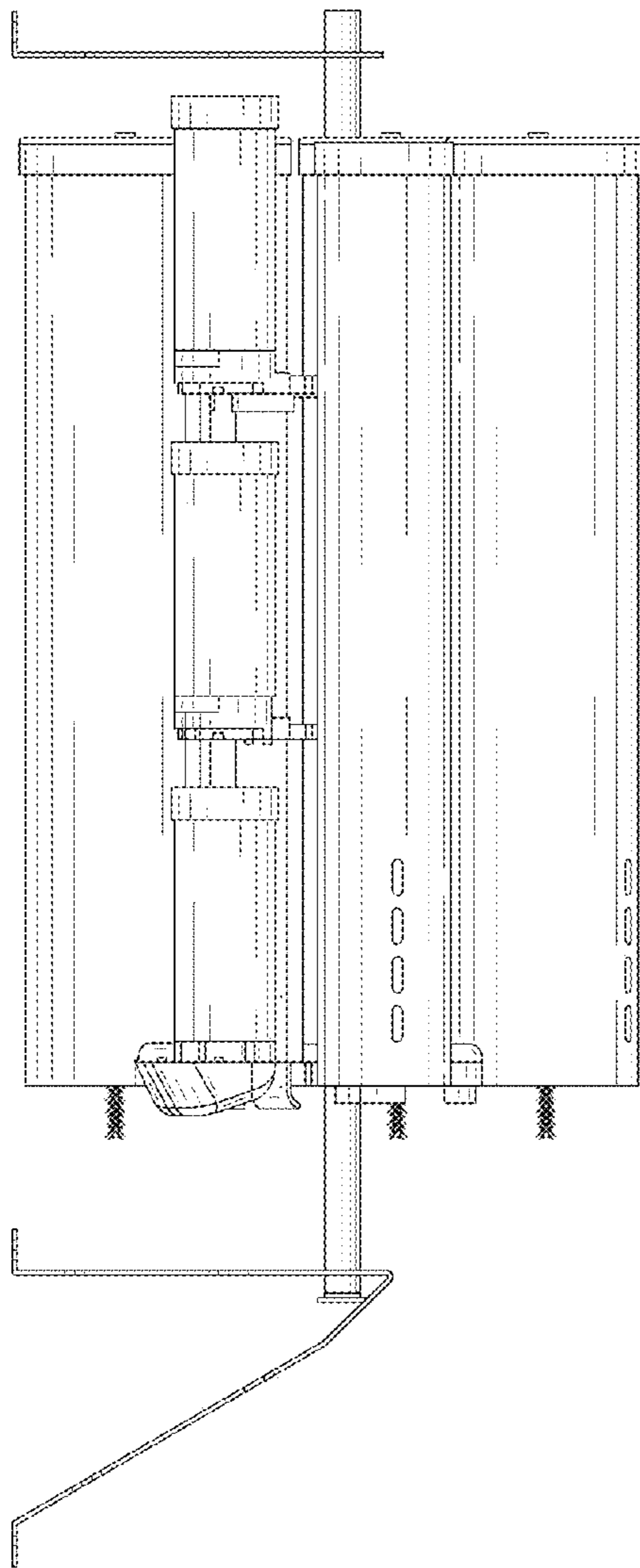

FIG. 4

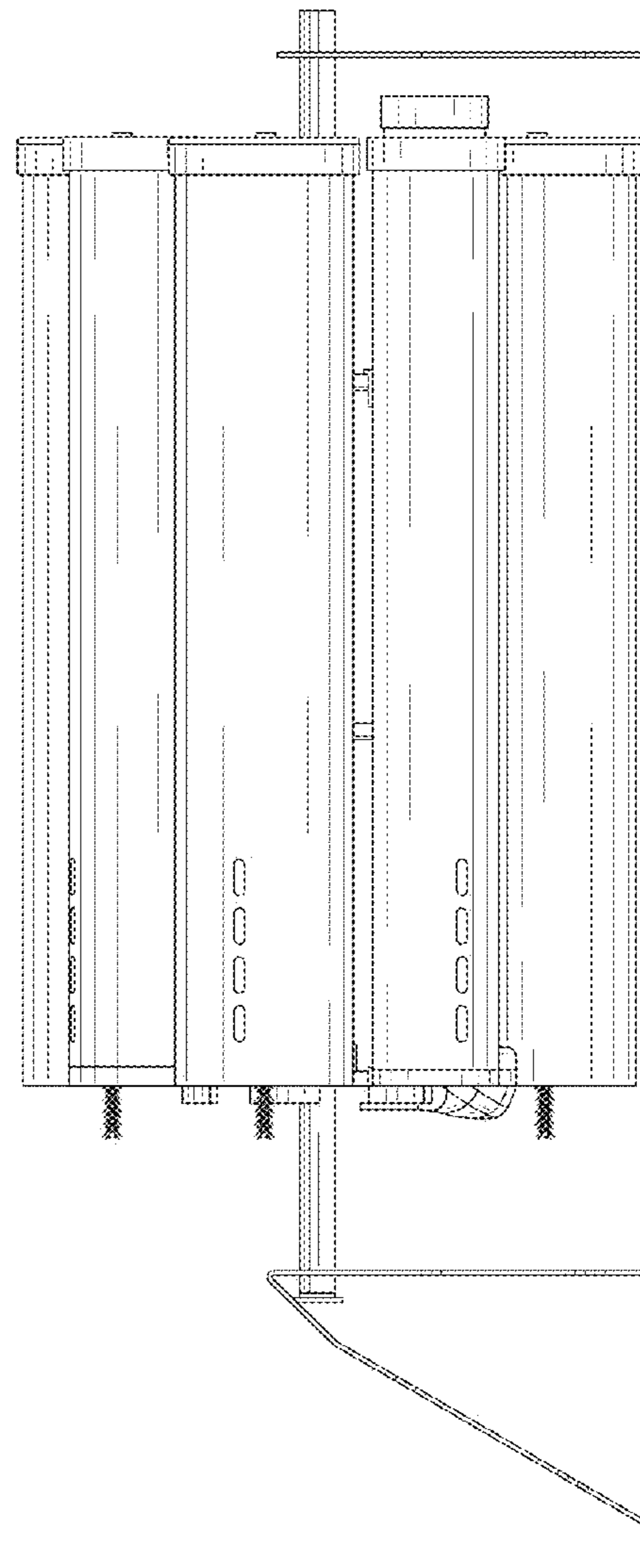

FIG. 5

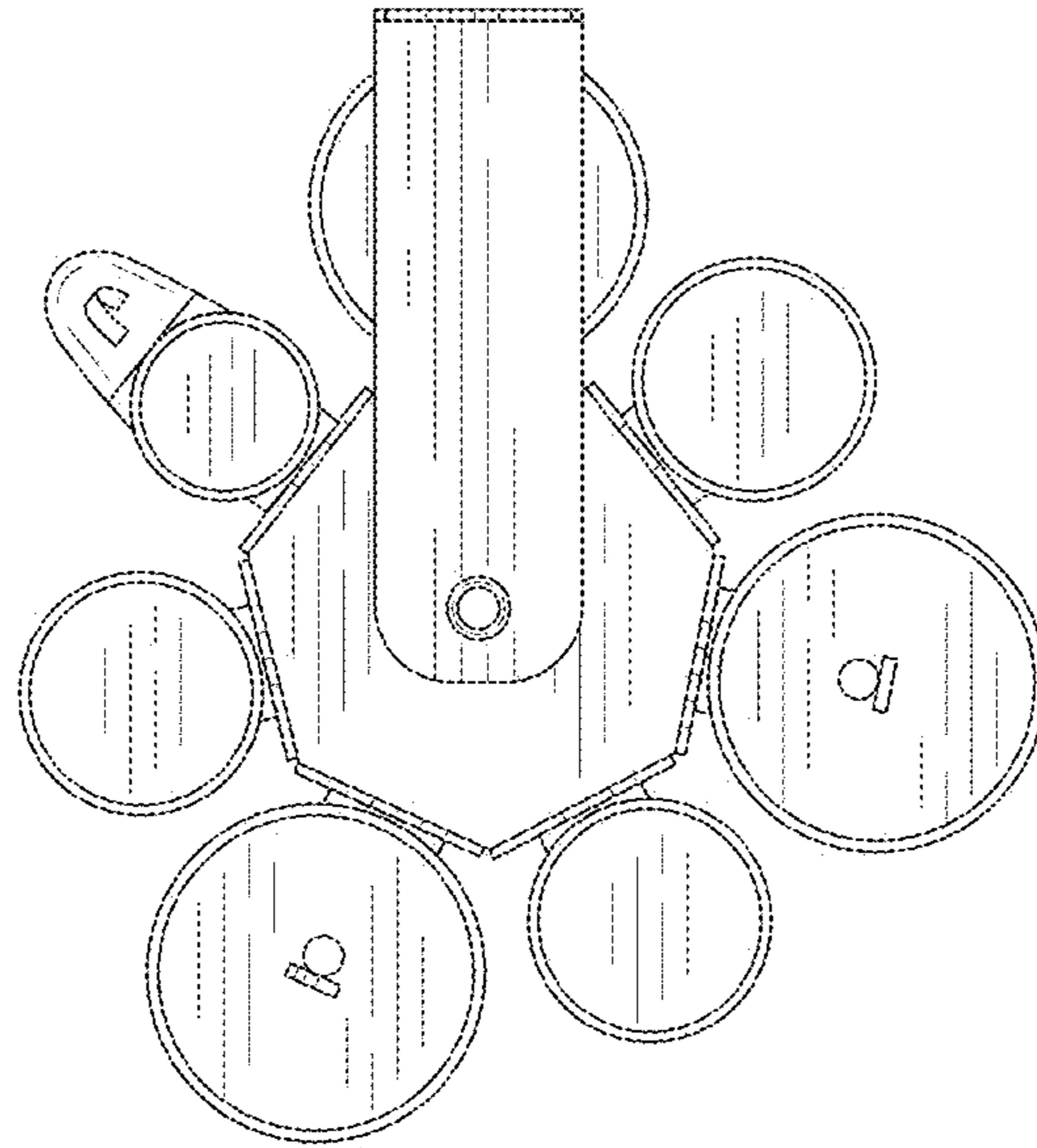

FIG. 6

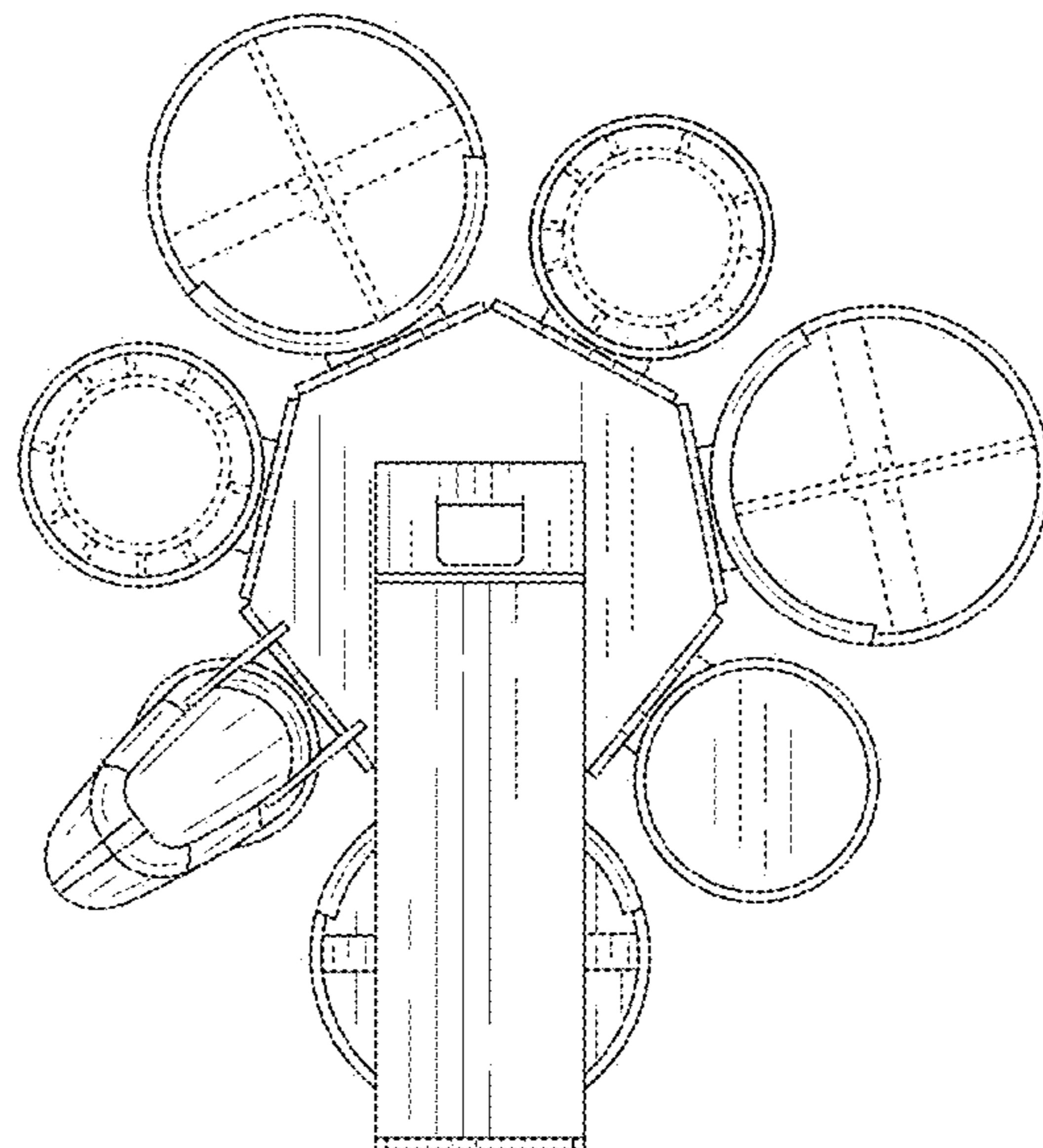

FIG. 7

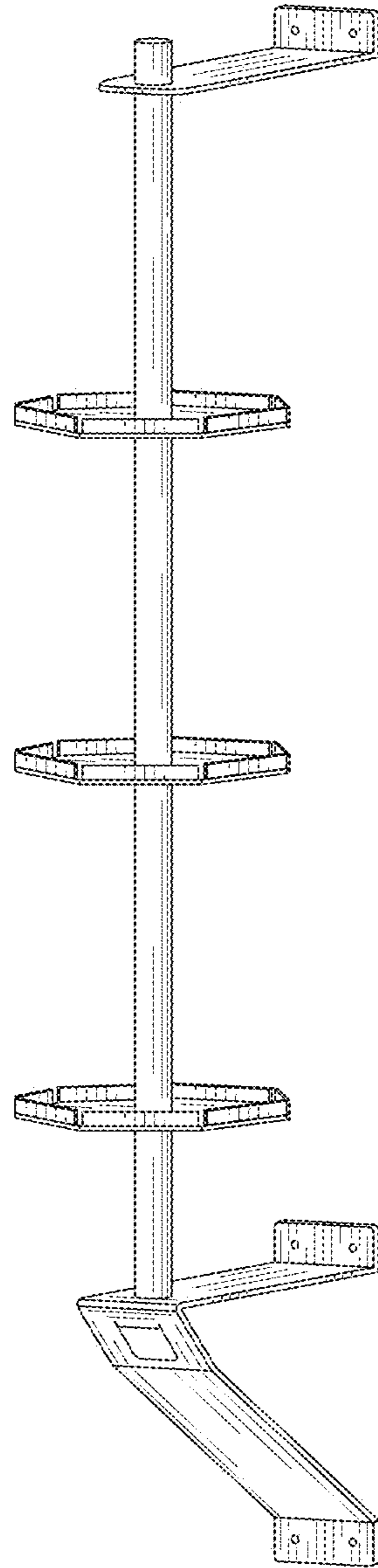

FIG. 8

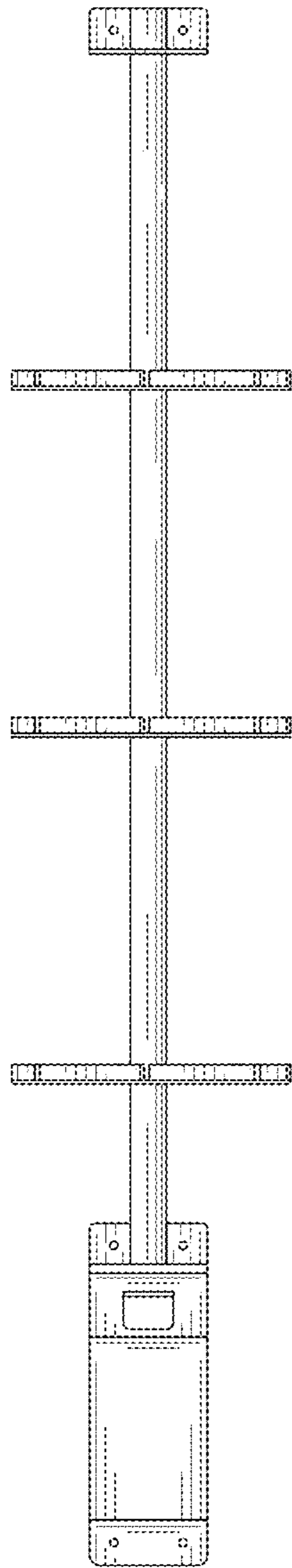

FIG. 9

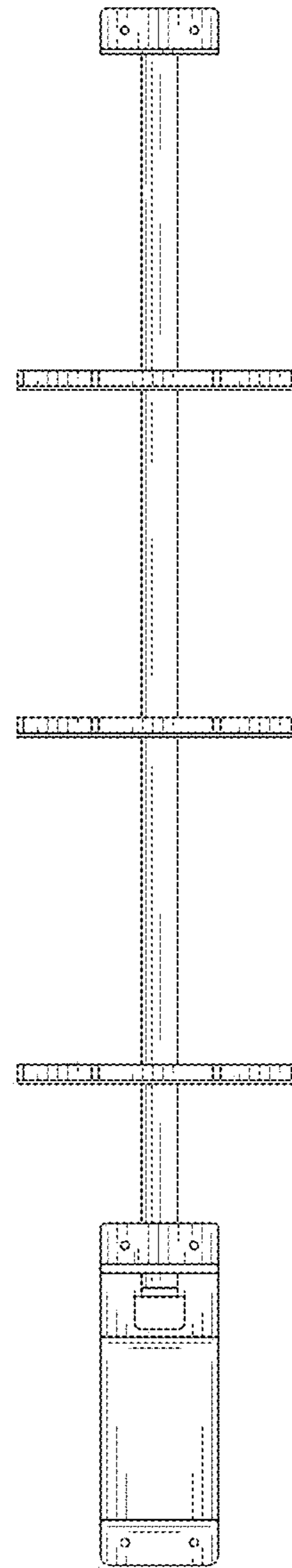

FIG. 10

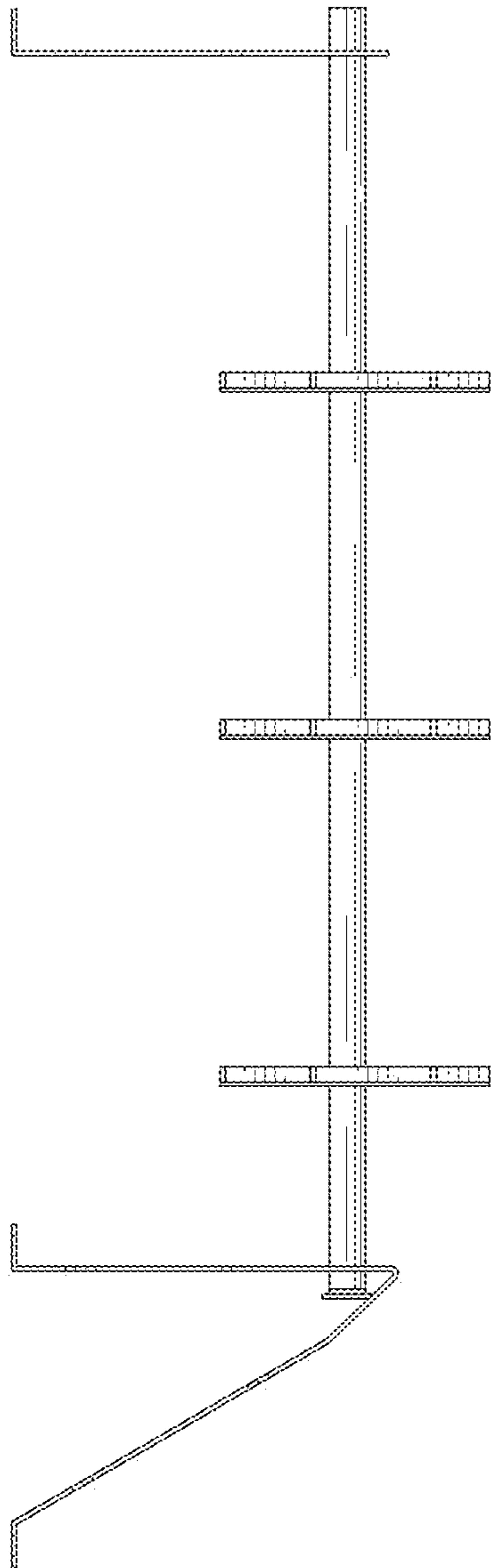

FIG. 11

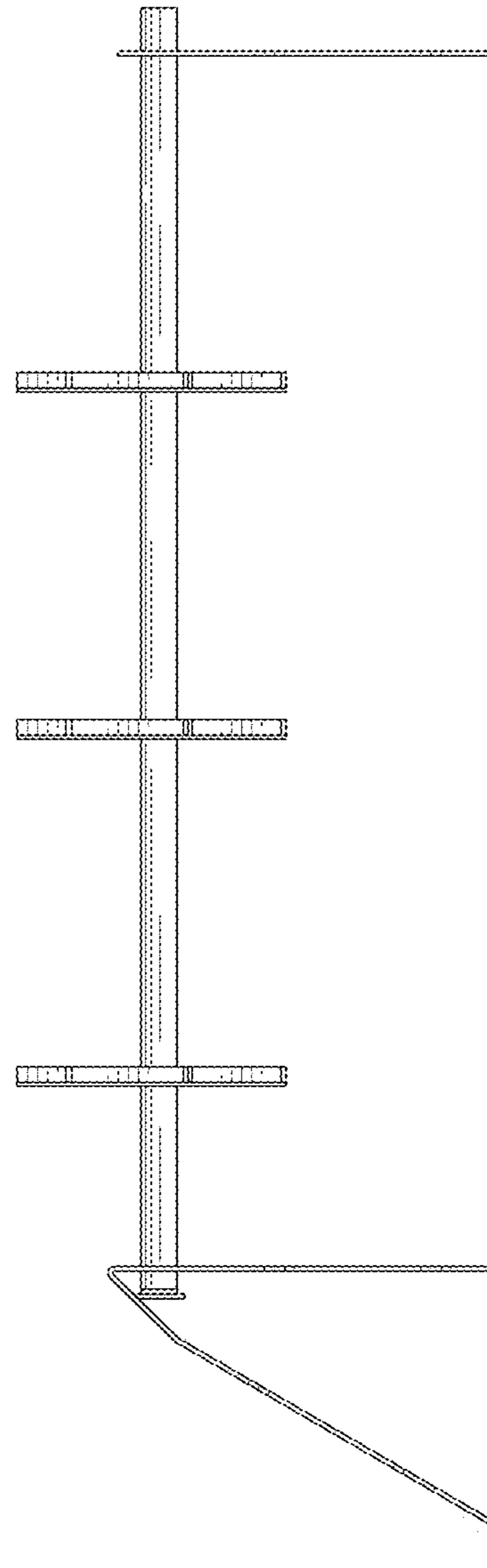

FIG. 12

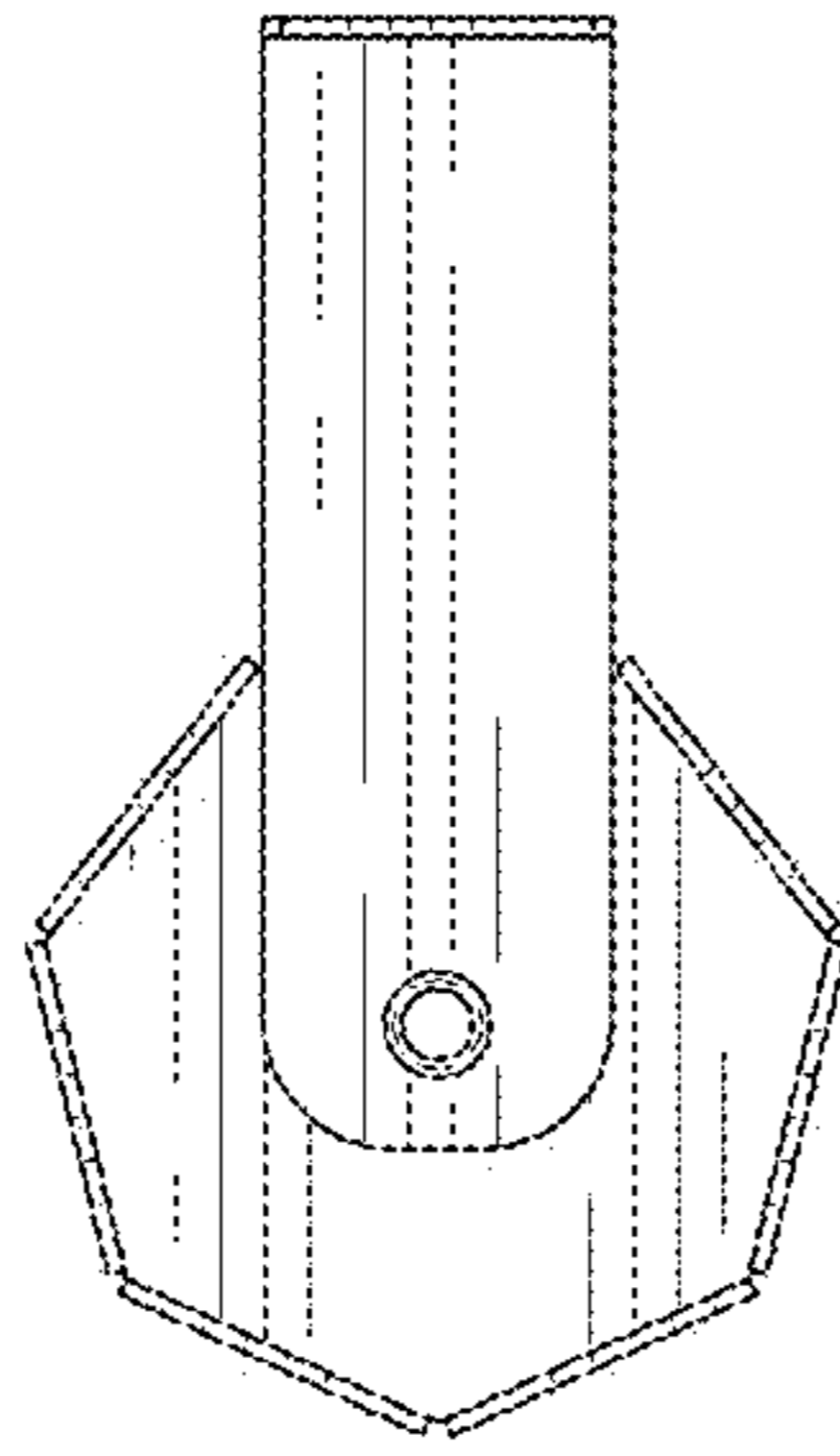

FIG. 13

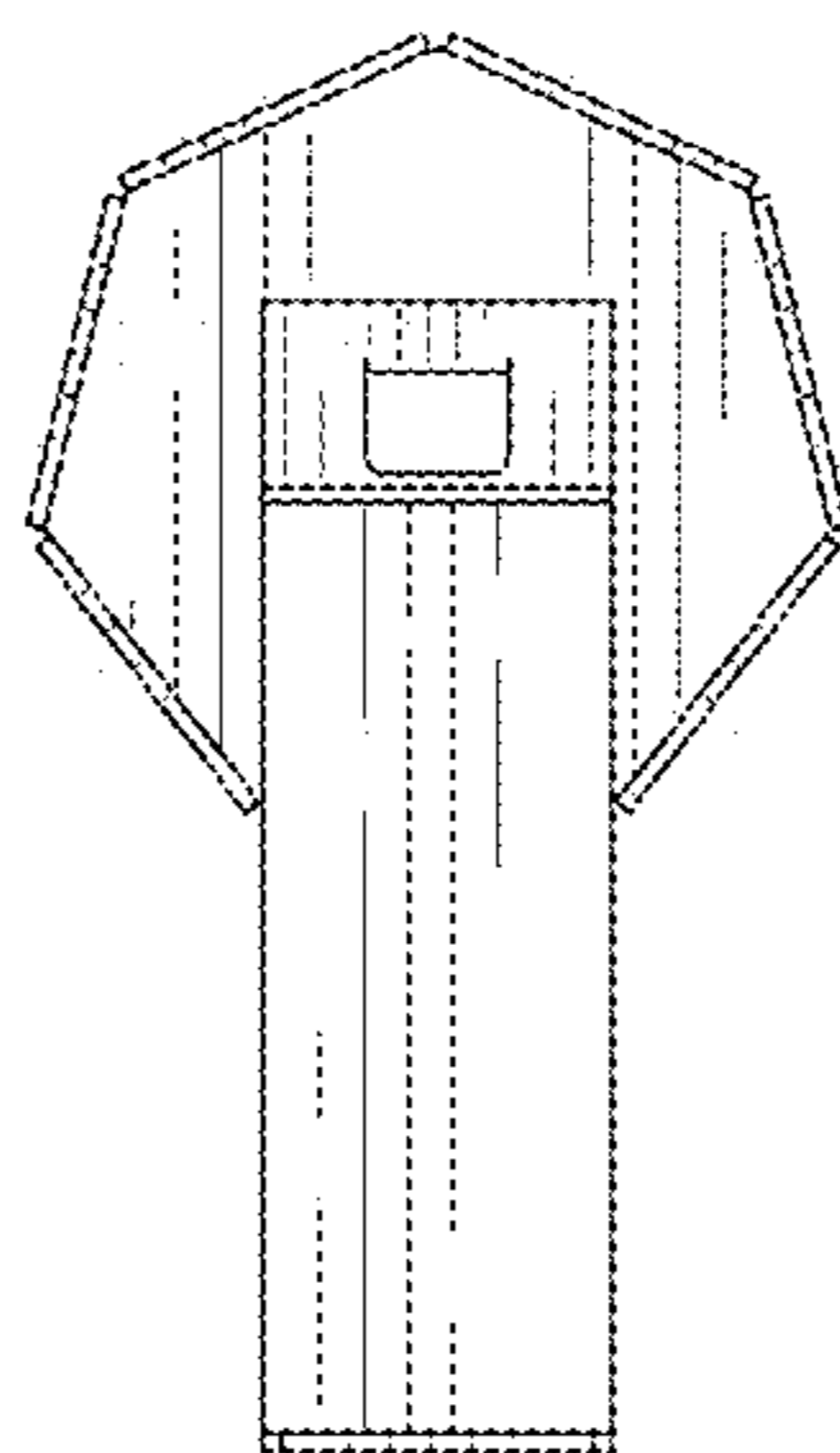

FIG. 14