



US00D751302S

(12) **United States Design Patent**
Shirai

(10) **Patent No.:** **US D751,302 S**
(45) **Date of Patent:** **** Mar. 15, 2016**

(54) **LEATHER MATERIAL WITH PATTERN**

(71) Applicant: **BUILMATEL CO., LTD.**, Tokyo (JP)

(72) Inventor: **Syoji Shirai**, Tokyo (JP)

(73) Assignee: **BUILMATEL CO., LTD.**, Tokyo (JP)

(**) Term: **14 Years**

(21) Appl. No.: **29/503,517**

(22) Filed: **Sep. 26, 2014**

(30) **Foreign Application Priority Data**

Mar. 28, 2014 (JP) 2014-006715

(51) **LOC (10) Cl.** **05-02**

(52) **U.S. Cl.**
USPC **D5/53**

(58) **Field of Classification Search**
USPC D5/1-5, 7, 8, 11, 12, 13, 14, 17, 19, 20,
D5/23, 25, 26, 28, 32, 35, 36, 37, 39, 43,
D5/45, 46, 47, 50-53, 55-59, 60-65, 99;
D6/304, 578, 583-585, 587, 589, 596,
D6/598, 602, 603, 608, 609, 613, 614, 616,
D6/617, 621, 622; D19/1, 5; D25/138,
D25/142, 149, 151, 152; D2/502, 505, 908,
D2/951-953, 957, 958, 960
CPC B31F 1/07; B32B 3/266; B32B 5/024;
B44F 1/00; B44F 1/02; B44F 1/08; B44F
1/10; B44F 3/00; B44F 5/00; B44F 7/00;
B44F 9/00; B44F 9/04; D03D 1/00; D03D
25/00; D04H 1/00; D10B 2503/00; D10B
2503/04; D21H 27/02

See application file for complete search history.

(56) **References Cited**

U.S. PATENT DOCUMENTS

D183,063 S * 6/1958 Rudolpph et al. D5/53
D555,910 S * 11/2007 Simoni D5/58

(Continued)

OTHER PUBLICATIONS

<http://www.dhgate.com/product/women-s-small-stone-pattern-wallet-purse/160171513.html> Copyright 2004-2015 Found Sep. 29, 2015.*

<http://www.insidefabric.com/p-940463-66640-wyoming-raven-by-fschumacher.aspx> Copyright 2001-2015 Found Sep. 29, 2015.*

(Continued)

Primary Examiner — Eric Goodman

Assistant Examiner — Amy Wierenga

(74) *Attorney, Agent, or Firm* — Muncy, Geissler, Olds & Lowe, P.C.

(57) **CLAIM**

The ornamental design for a leather material with pattern, as shown and described.

DESCRIPTION

FIG. 1 is a top plan view of a leather material with pattern showing my new design;

FIG. 2 is a top plan view thereof, indicating the portion detailed in FIG. 3;

FIG. 3 is a partial, perspective view thereof, taken and enlarged for magnification purposes from the indicated portion of FIG. 2;

FIG. 4 is a bottom plan view thereof;

FIG. 5 is a bottom plan view thereof, indicating the portion detailed in FIG. 6; and,

FIG. 6 is a partial, perspective view thereof, taken and enlarged for magnification purposes from the indicated portion of FIG. 5.

The broken lines depict the boundary of the claimed design and form no part of the claimed design.

The dot dash broken line indicates cutoff boundaries for enlarged detailed portion views and forms no part of the claimed design.

1 Claim, 4 Drawing Sheets

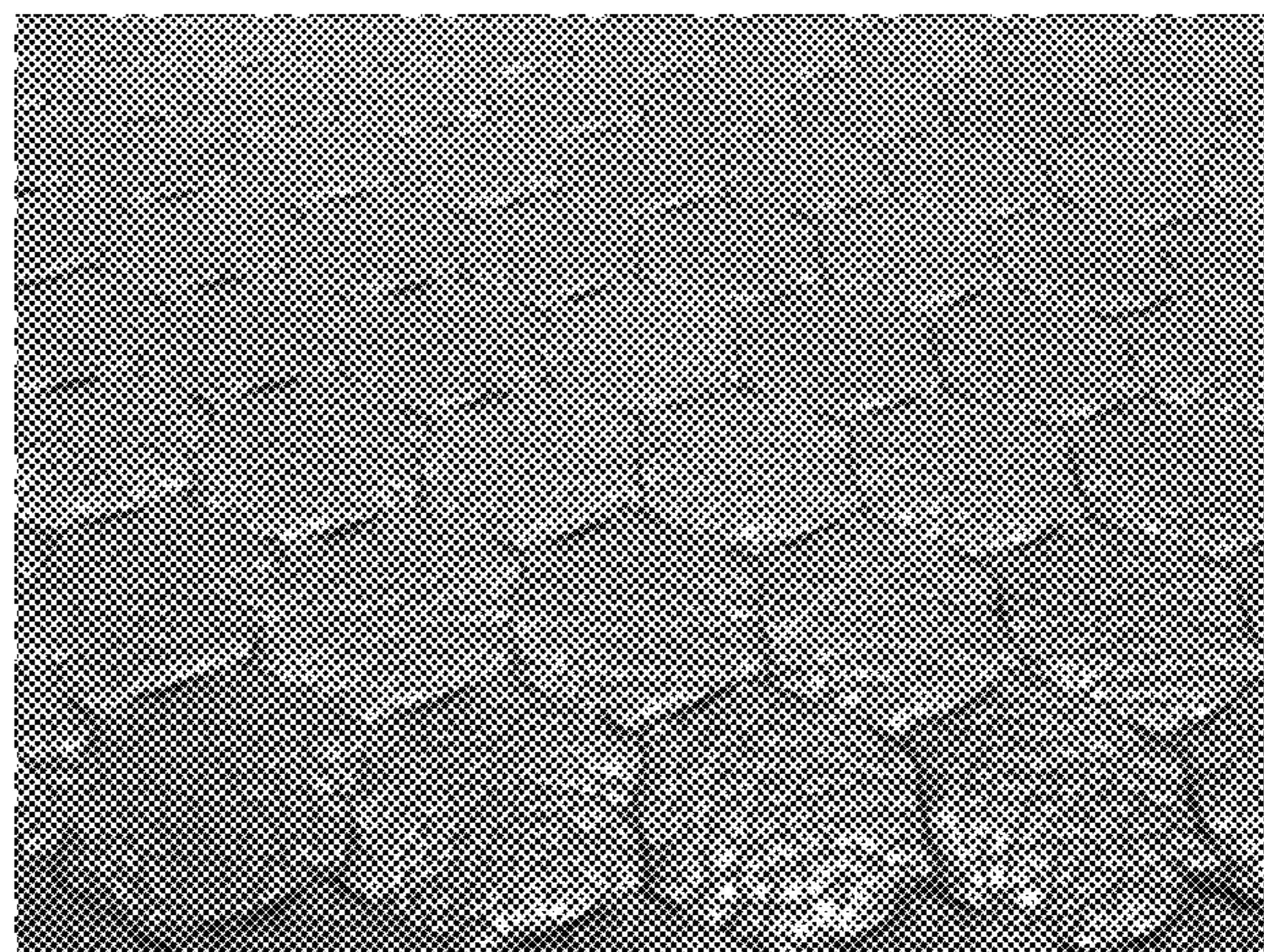
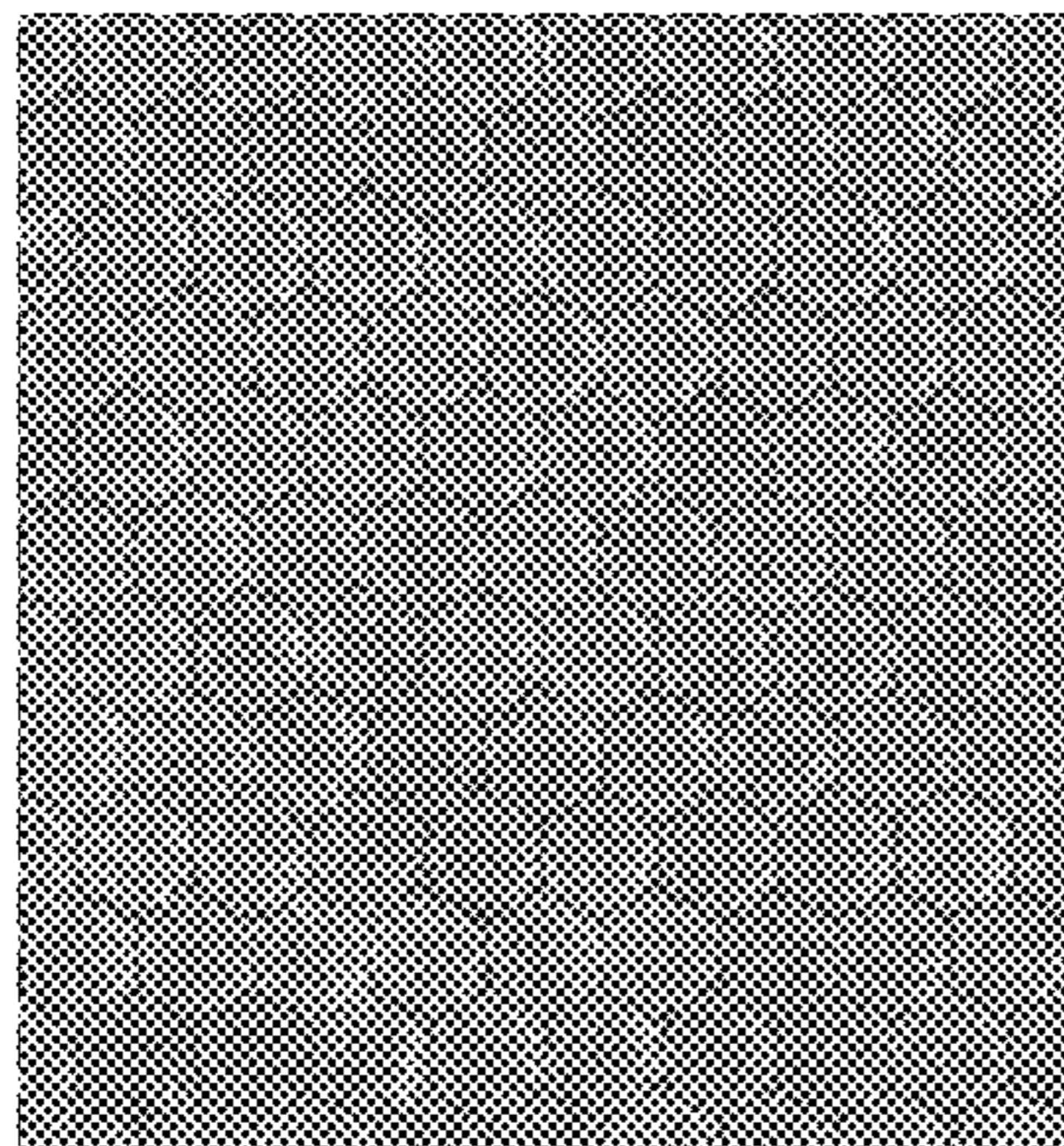

(56)

References Cited

U.S. PATENT DOCUMENTS

D555,911 S * 11/2007 Simoni D5/58
D560,367 S * 1/2008 Simoni D5/58
D622,966 S * 9/2010 Bridges D5/53
D647,707 S * 11/2011 Coudert D5/28
D657,925 S * 4/2012 Luipold D32/40
D667,642 S * 9/2012 Jobert D5/60
D699,446 S * 2/2014 Choi D5/58
2011/0293875 A1* 12/2011 Lee A41D 15/00
428/58

OTHER PUBLICATIONS

<http://www.aliexpress.com/item-img/Hotsale-Women-Tote-Bag-Free-Shipping-Genuine-Leather-Bag-Women-Leather-Handbags-Cowhide-Women-Messenger-Bags/32431447099.html> Copyright 2010-2015 Found Sep. 29, 2015.*
<http://www.zarop.com/fashion-women-minimalist-geometric-patterns-leather-handbag-p-3695.html> Copyright 2015 Found Sep. 29, 2015.*

* cited by examiner

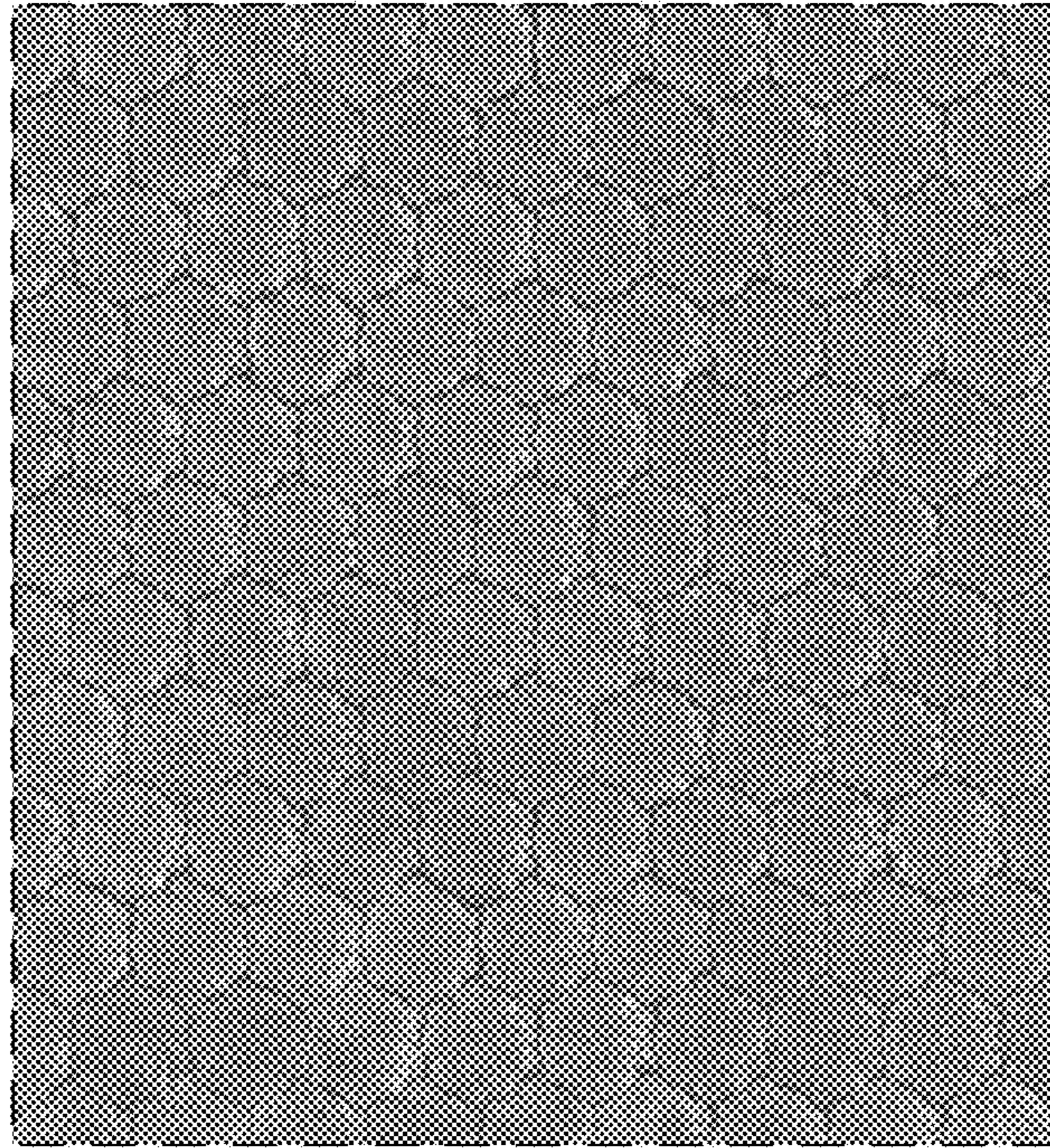

FIG. 1

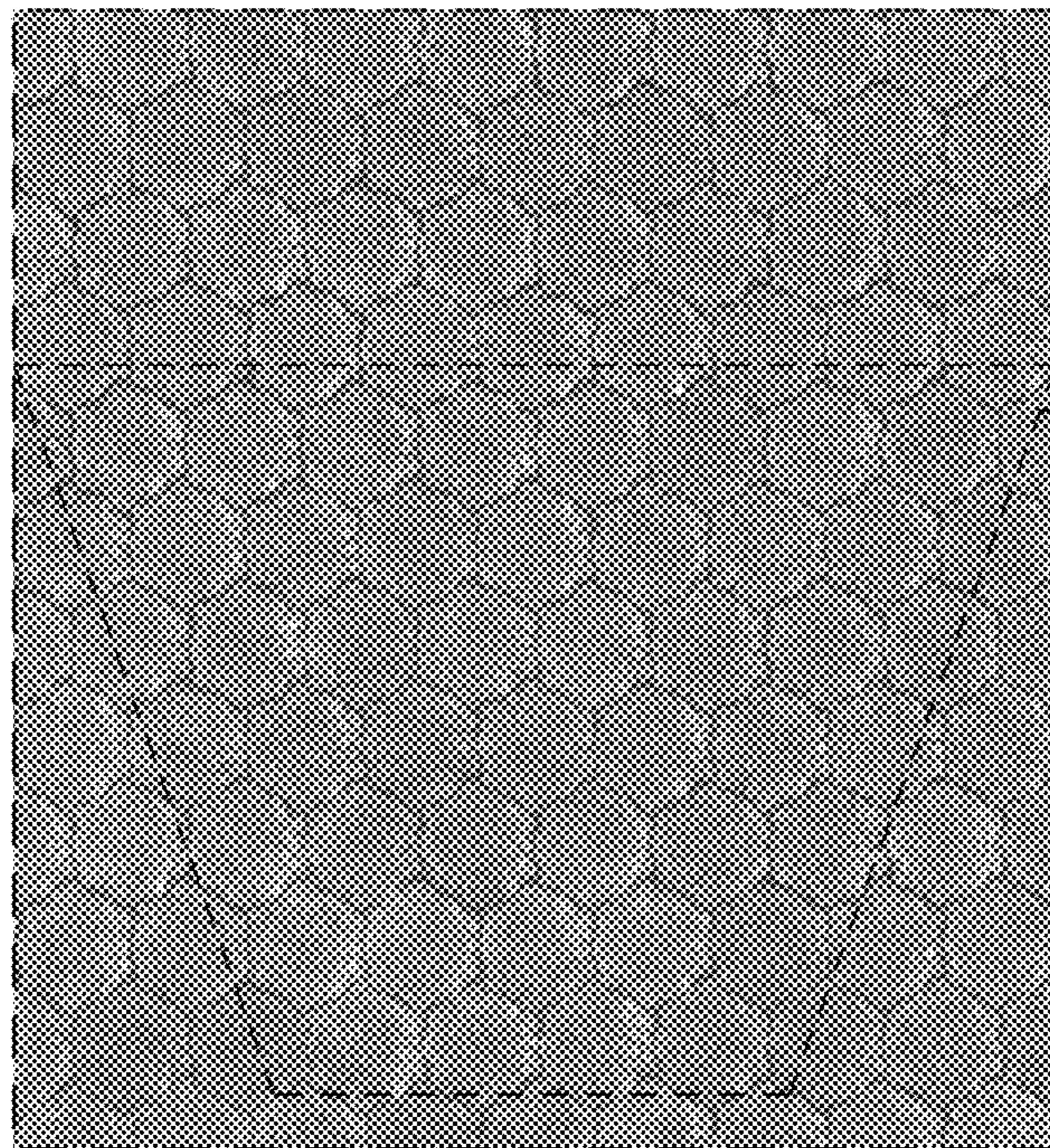

FIG. 2

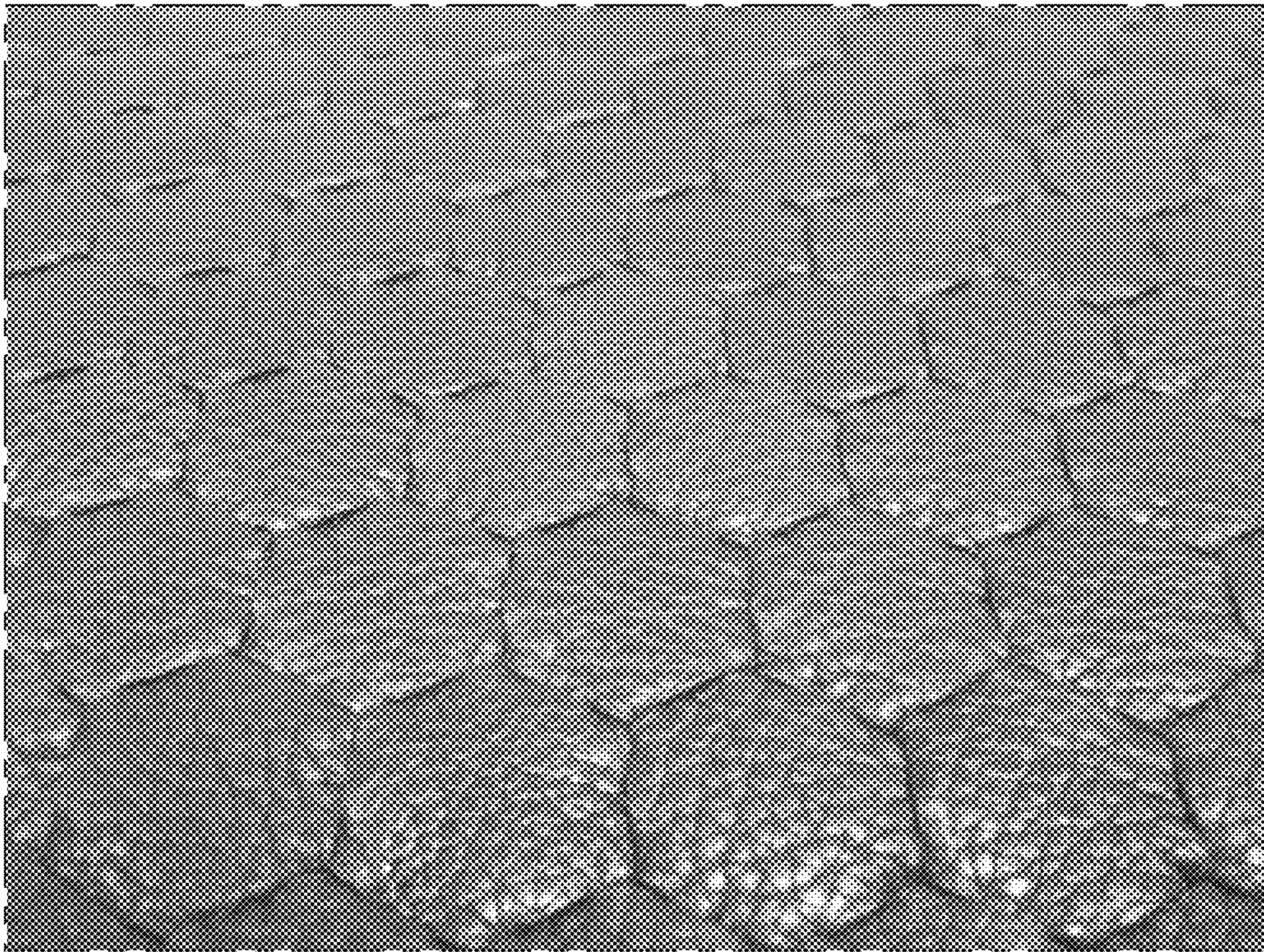

FIG.3

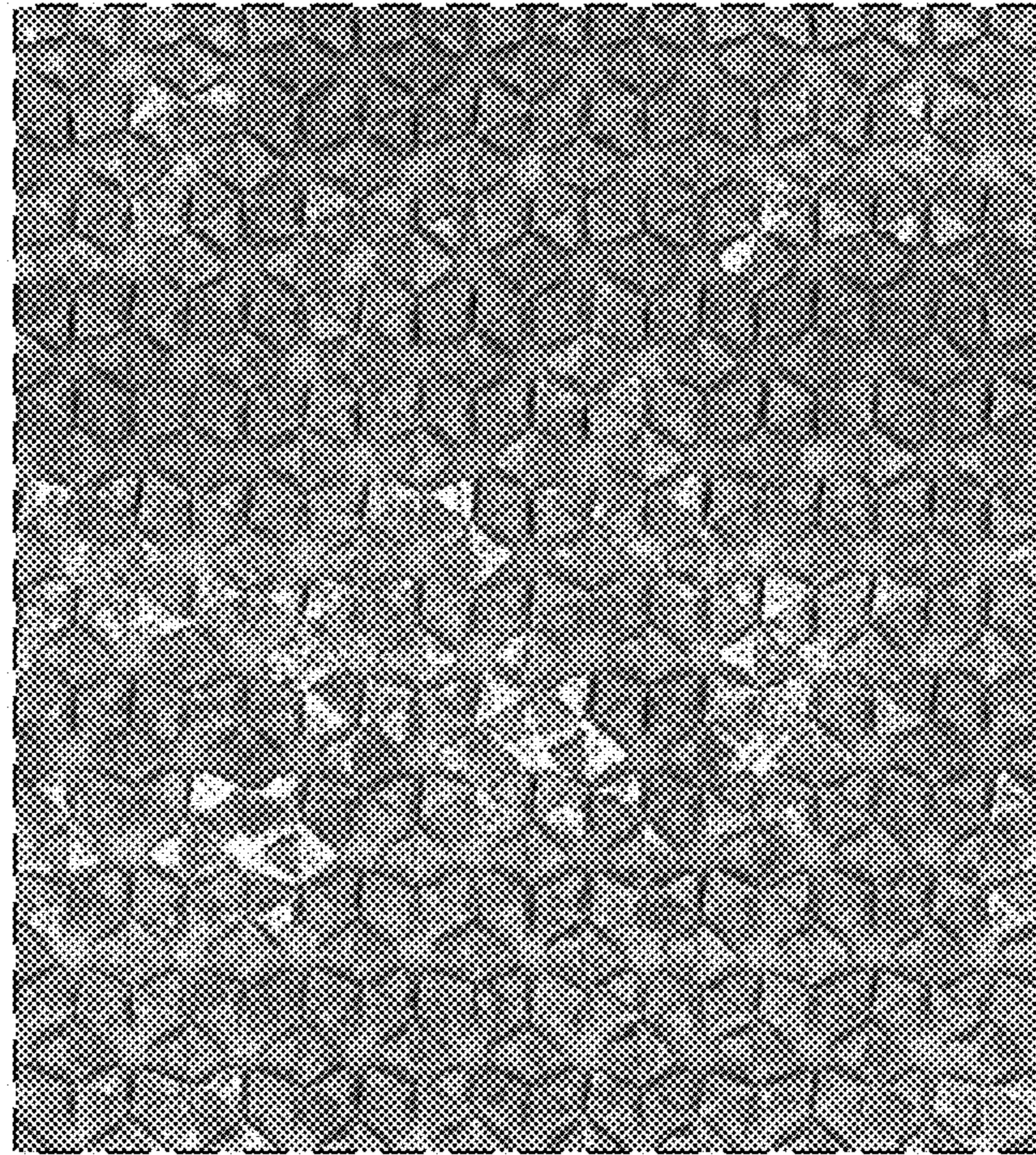

FIG. 4

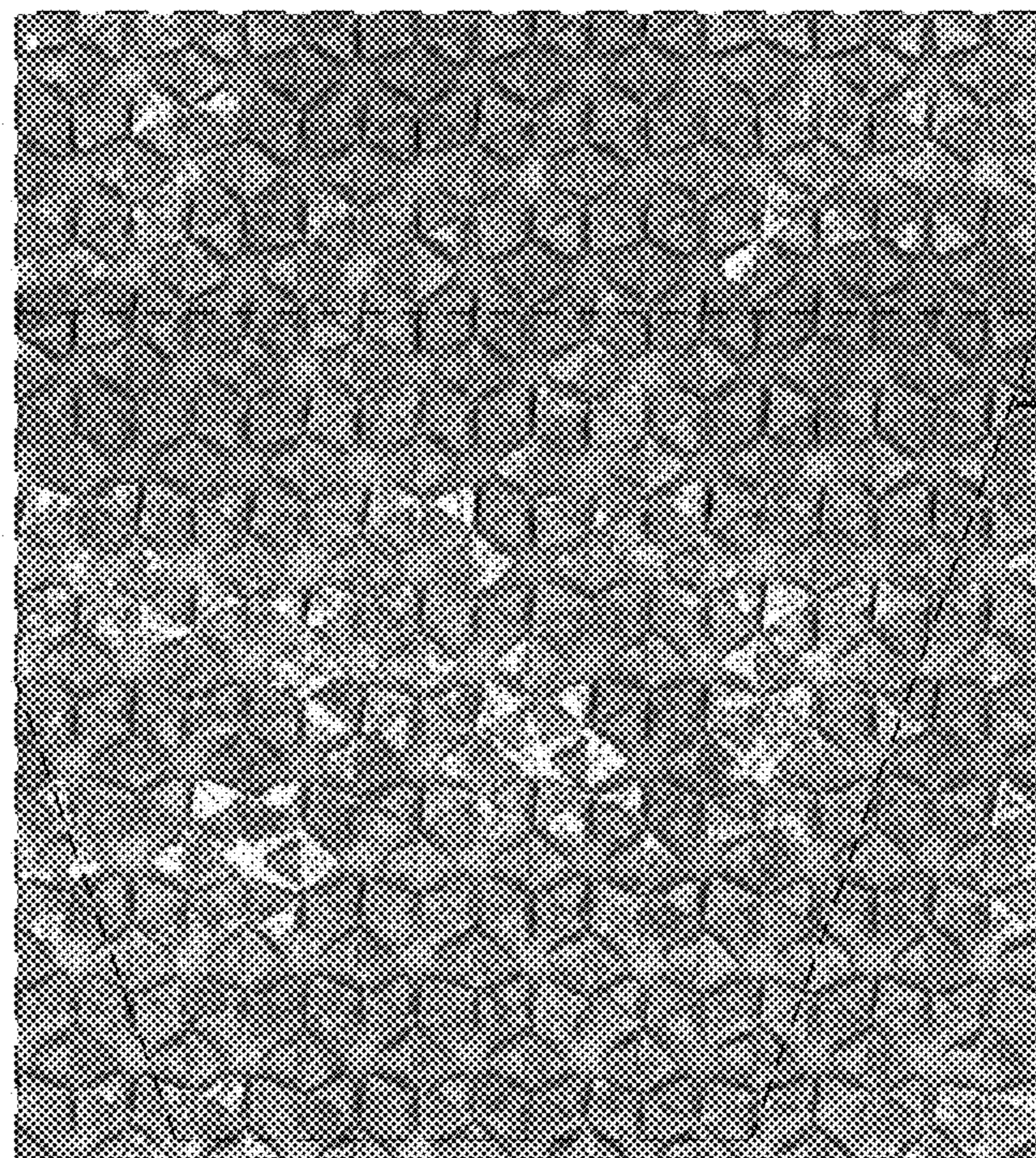

FIG. 5

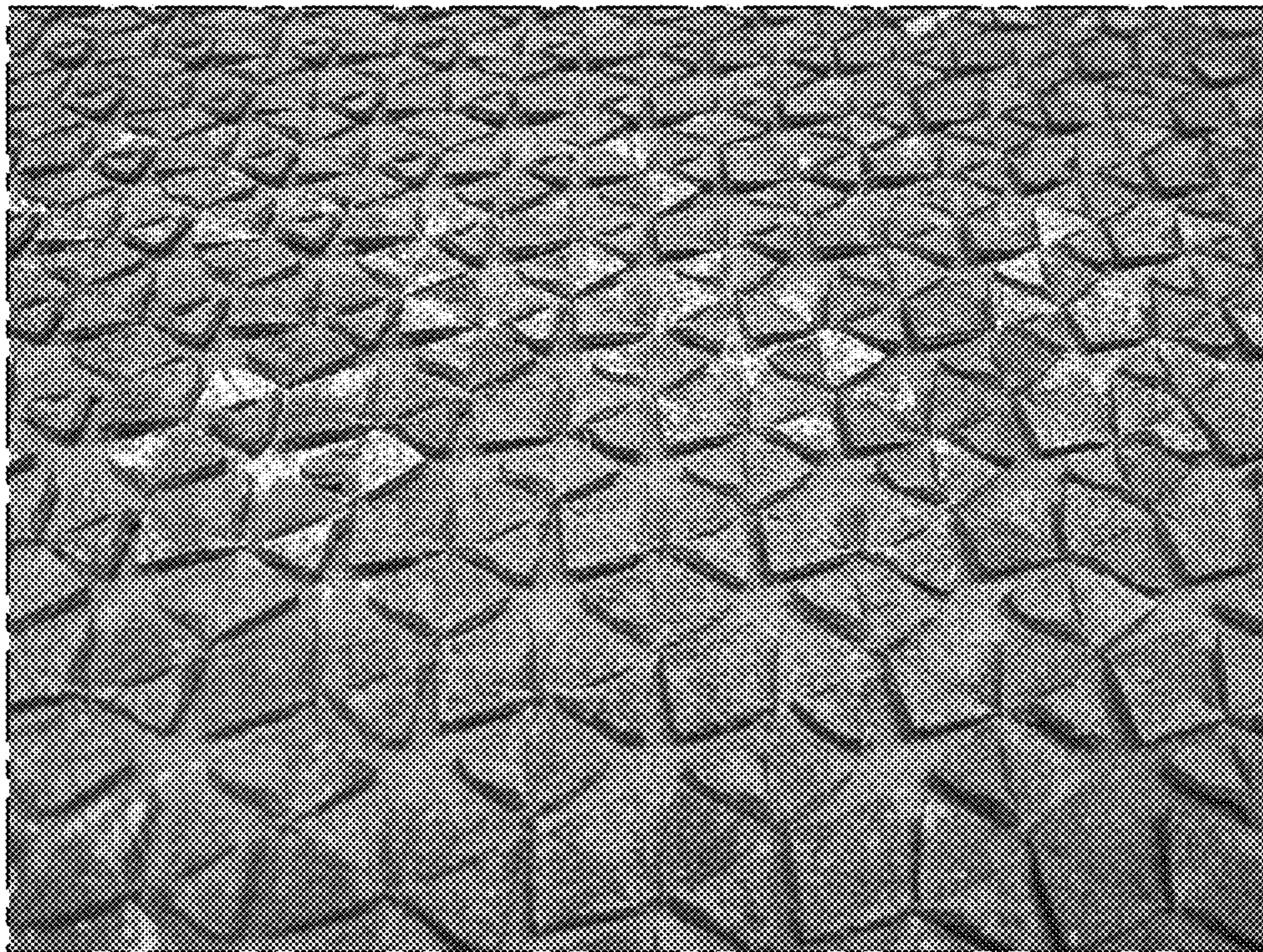

FIG.6