



US00D751271S

(12) **United States Design Patent**
Gallo et al.

(10) **Patent No.:** **US D751,271 S**
(45) **Date of Patent:** **** Mar. 15, 2016**

(54) **SHIRT**
(71) Applicant: **Reebok International Limited**, London (GB)
(72) Inventors: **Christopher Gallo**, Plymouth, MA (US); **Marc Leonardo**, Millis, MA (US); **Ryan J. Catalano**, Marshfield, MA (US)
(73) Assignee: **Reebok International Limited**, London (GB)
(**) Term: **14 Years**

(21) Appl. No.: **29/486,445**
(22) Filed: **Mar. 28, 2014**
(51) **LOC (10) Cl.** **02-02**
(52) **U.S. Cl.**
USPC **D2/731**
(58) **Field of Classification Search**
USPC D2/717, 720, 731, 732, 750, 840, 849
CPC A41D 27/08; A41D 7/00; A41D 1/18; A41D 25/04; A41D 25/08; A63B 71/12; A41B 1/04; A41B 9/08; A41B 9/06; A41B 1/02; A41B 1/06; A41B 3/12
See application file for complete search history.

(56) **References Cited**
U.S. PATENT DOCUMENTS
D263,890 S * 4/1982 Dalton D2/849
D278,755 S * 5/1985 Jacobson D2/731
D299,280 S * 1/1989 Williams D2/732
D512,552 S * 12/2005 Benini D2/853

D619,783 S * 7/2010 Jones D2/717
D641,138 S * 7/2011 Santo D2/840
D654,660 S * 2/2012 Jones D2/717
D674,168 S * 1/2013 Kajino D2/840
D694,993 S * 12/2013 Tanaka D2/840
D696,488 S * 12/2013 Kenney D2/840
D709,269 S * 7/2014 Kenney D2/717
D715,029 S * 10/2014 Roberts D2/840
D720,119 S * 12/2014 Pankhurst D2/717
D720,127 S * 12/2014 Ha D2/980
D722,217 S * 2/2015 Quiban D2/717
D723,248 S * 3/2015 Pankhurst D2/717
D726,995 S * 4/2015 Garabedian D2/731
D731,746 S * 6/2015 Pankhurst D2/717
D733,397 S * 7/2015 Harps D2/731
2011/0131697 A1 * 6/2011 Kawahara A41D 13/0015
2/44
2014/0000016 A1 * 1/2014 Storelli A41D 13/0518
2/459

* cited by examiner

Primary Examiner — Rosemary K Tarcza
Assistant Examiner — Nathaniel D Buckner
(74) *Attorney, Agent, or Firm* — Sterne, Kessler, Goldstein & Fox P.L.L.C.

(57) **CLAIM**
The ornamental design for a shirt, as shown and described.

DESCRIPTION

FIG. 1 is a front view of a shirt showing our new design; FIG. 2 is a rear view thereof; and, FIG. 3 is a side view thereof.
The broken lines shown in the Figures illustrate portions of the article that form no part of the claimed design.

1 Claim, 3 Drawing Sheets

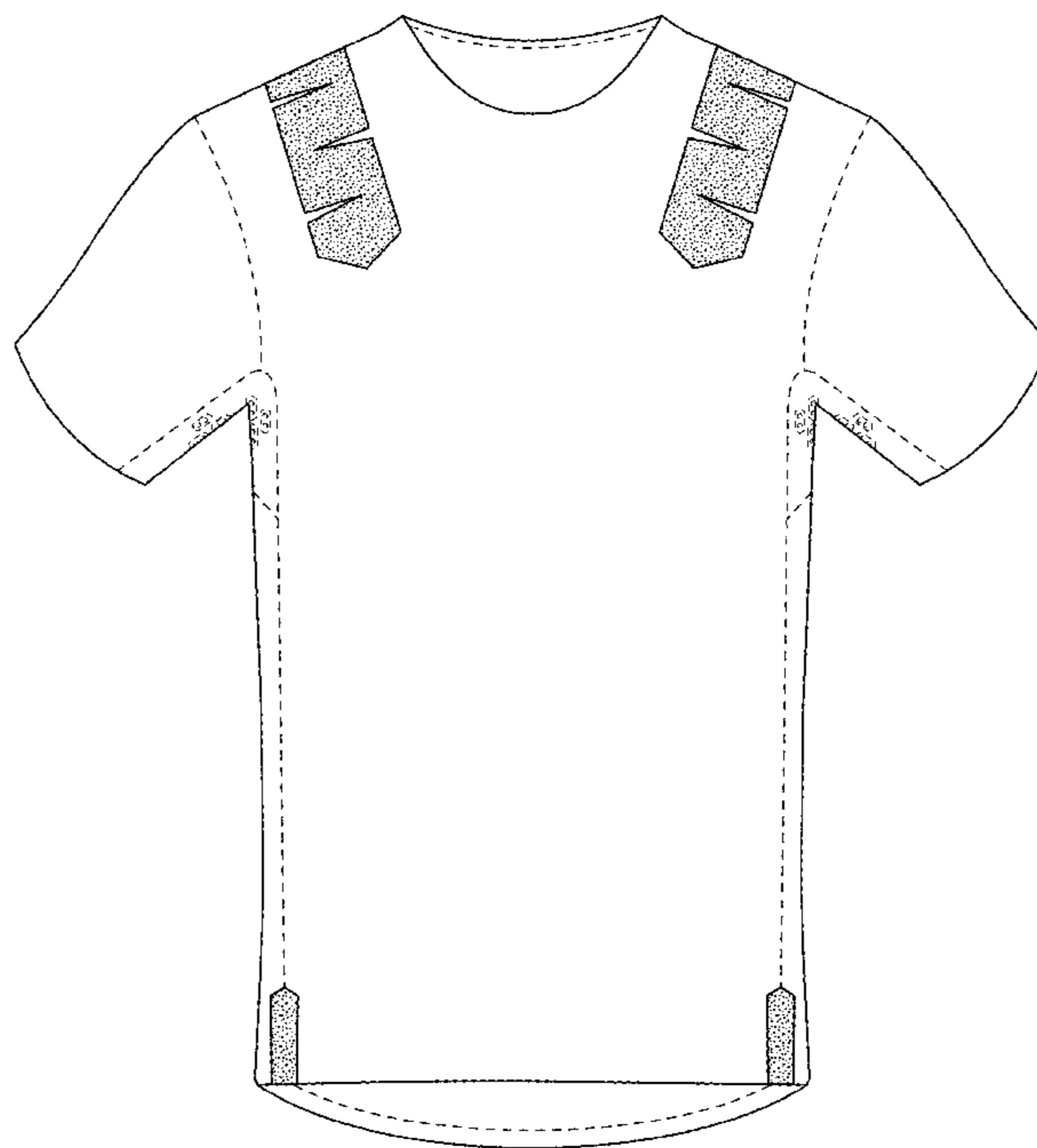

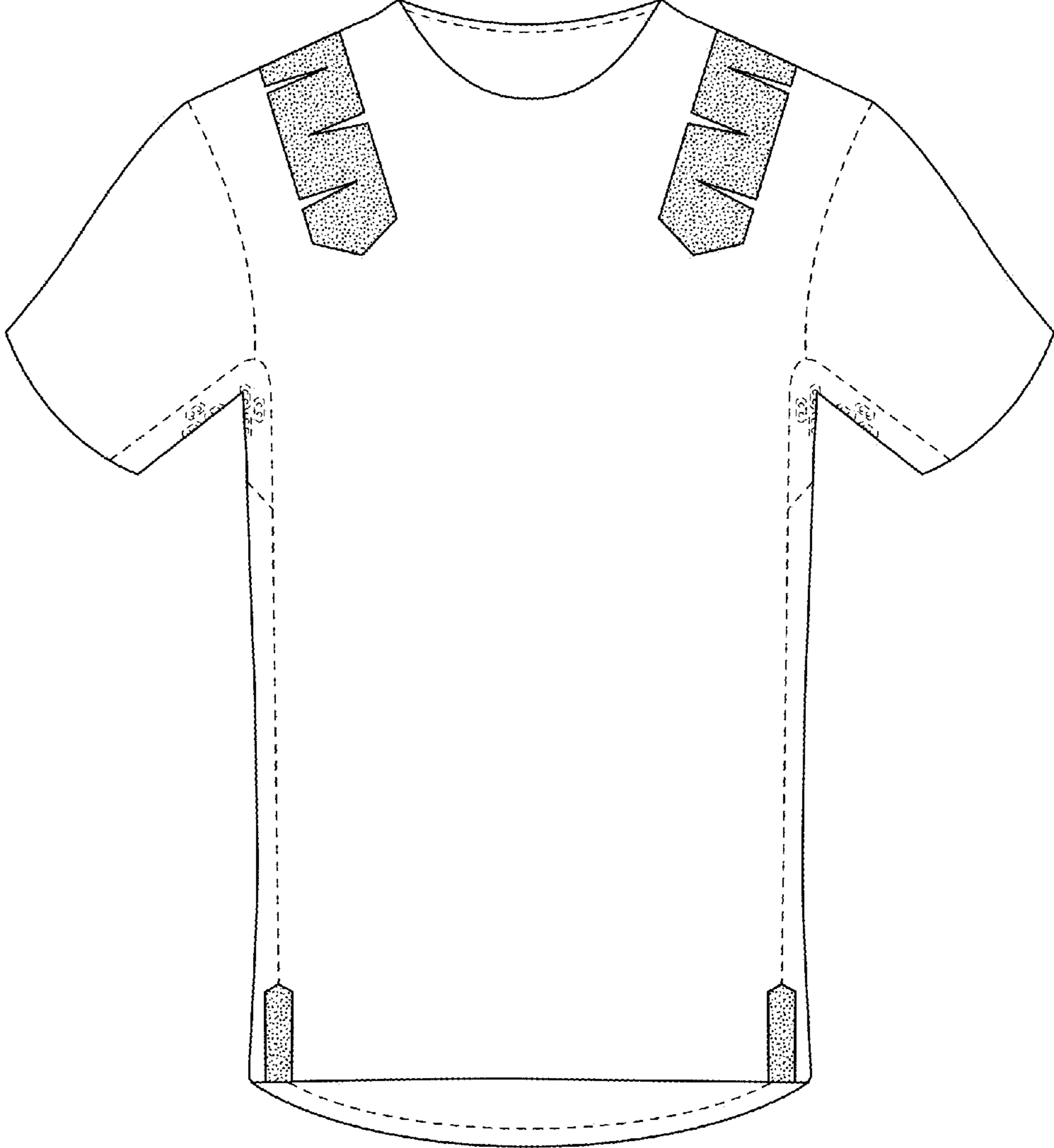

FIG. 1

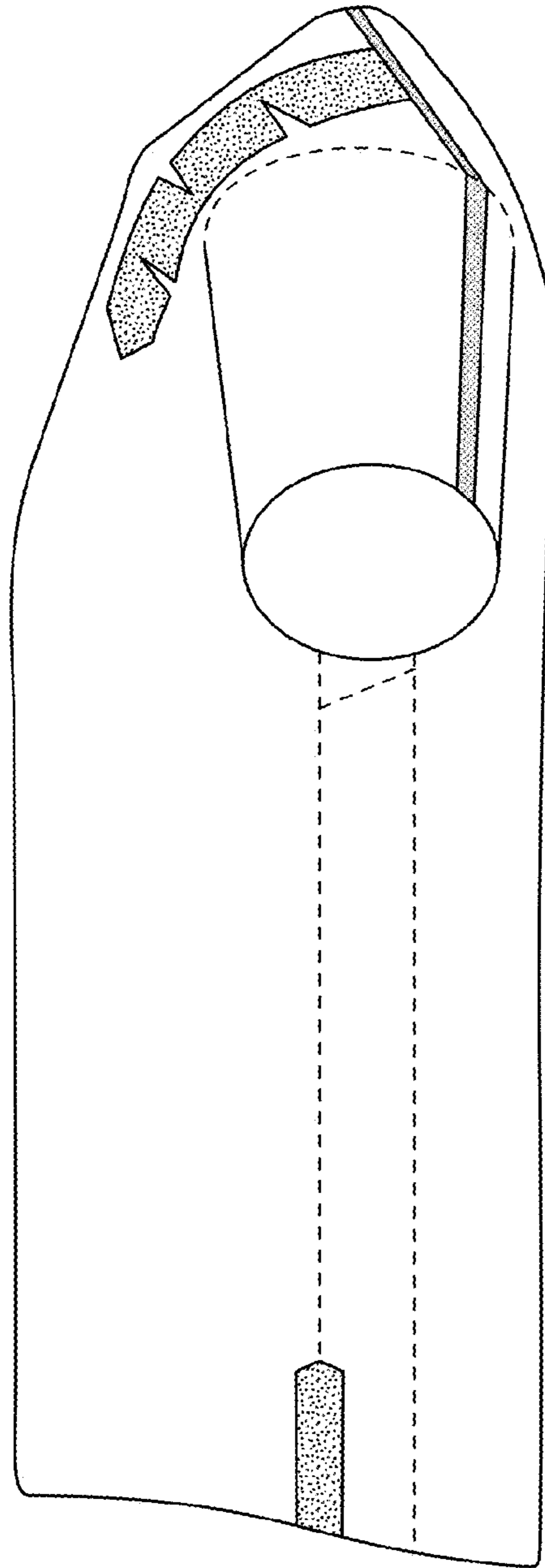

FIG. 3