



US00D751123S

(12) **United States Design Patent**
Kazakoff

(10) **Patent No.:** **US D751,123 S**
(45) **Date of Patent:** **** Mar. 8, 2016**

(54) **OPERATOR CAB**

FOREIGN PATENT DOCUMENTS

(71) Applicant: **ONE FIFTY LABS INC.**, Edmonton,
Alberta (CA)

EP 2119618 B1 11/2012
EP 2671783 A2 11/2013

(72) Inventor: **Nicholas Joseph Kazakoff**, Edmonton
(CA)

OTHER PUBLICATIONS

(73) Assignee: **ONE FIFTY LABS INC.**, Edmonton,
Alberta (CA)

Photographs of Liebherr LTM 1250-6.1 operator cab product, downloaded from http://www.liebherr.com/AT/en-GB/products_at.wfw/id-3666-0/layout-PopupTabWide/item-ImageGalleryImage2280_29_4/measure-metric/tab-2280_29 on Mar. 4, 2015 (available to the public as early as May 27, 2013).

(**) Term: **14 Years**

(Continued)

(21) Appl. No.: **29/512,583**

Primary Examiner — Mark Goodwin

(22) Filed: **Dec. 19, 2014**

(57) **CLAIM**

(51) **LOC (10) Cl.** **15-03**

The ornamental design for an operator cab, as shown and described.

(52) **U.S. Cl.**

DESCRIPTION

USPC **D15/30**

(58) **Field of Classification Search**

USPC D15/28, 30, 31, 22-26; D34/37;

180/89.11, 89.12, 89.13, 89.19, 900

CPC B66C 13/54; E02F 9/16; E02F 9/163;

B62D 33/0617; B60J 7/00; B60J 1/004

See application file for complete search history.

FIG. 1 is a front perspective view of an operator cab according to the design;
FIG. 2 is a left-side view of the operator cab of FIG. 1;
FIG. 3 is a right-side view of the operator cab of FIG. 1;
FIG. 4 is a front view of the operator cab of FIG. 1;
FIG. 5 is a rear perspective view of the operator cab of FIG. 1;
FIG. 6 is a top view of the operator cab of FIG. 1;
FIG. 7 is a bottom view of the operator cab of FIG. 1; and,
FIG. 8 is a front perspective view of the operator cab of FIG. 1, installed on a crane to illustrate environment.

The broken lines in the drawings are for the purpose of illustrating portions of the operator cab that form no part of the claimed design. Portions of the operator cab shown in broken lines form no part of the claimed design. Further, the crane shown in broken lines in FIG. 8 is environment only and forms no part of the claimed design.

(56) **References Cited**

U.S. PATENT DOCUMENTS

1,910,397 A	5/1933	Lewis
D112,757 S	12/1938	Taylor
2,256,890 A	9/1941	Brown
D157,972 S	4/1950	Collin
2,997,333 A	8/1961	Kauffman
3,388,944 A	6/1968	Crehore
3,551,014 A	12/1970	Tamruchi

(Continued)

1 Claim, 8 Drawing Sheets

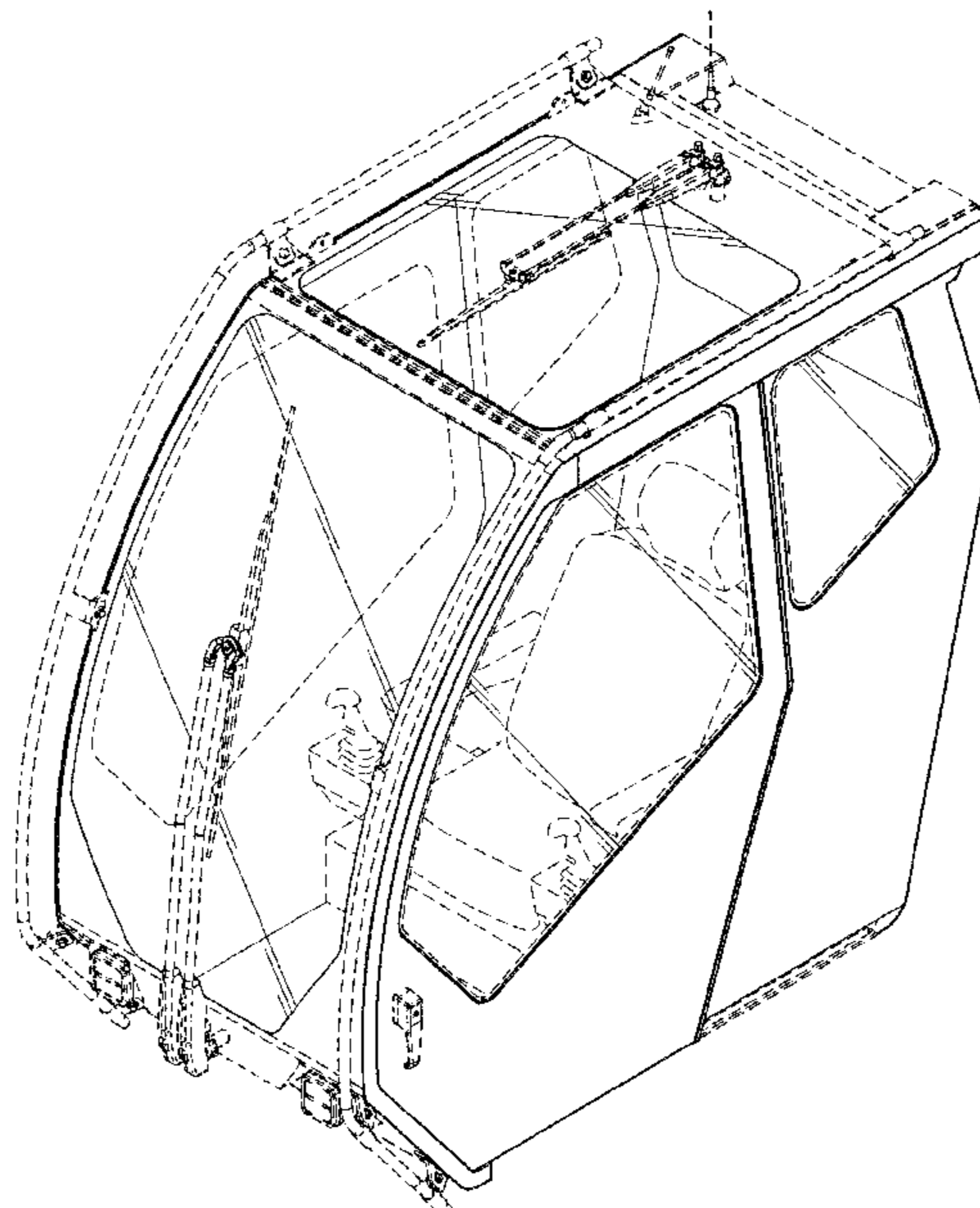

(56)

References Cited

U.S. PATENT DOCUMENTS

D231,247	S	4/1974	Clancy	
D274,063	S *	5/1984	Skaff	D15/30
D276,758	S	12/1984	Krueck	
D288,206	S	2/1987	Moscovitch	
4,702,516	A	10/1987	Martin	
D312,827	S *	12/1990	Boddin	D15/30
D317,011	S	5/1991	Boddin	
D323,659	S *	2/1992	Jacobsson	D15/30
5,096,253	A *	3/1992	Jo	B60J 1/04 296/190.1
5,273,340	A	12/1993	Nelson	
D381,178	S	7/1997	Feider	
D424,778	S	5/2000	Dahl	
6,149,228	A	11/2000	O'Neill	
6,206,457	B1	3/2001	Sakyo	
6,220,656	B1	4/2001	Martin	
D445,233	S	7/2001	Deroure	
D450,905	S	11/2001	Deroure	
D455,763	S *	4/2002	Brandenburg, III	D15/30
D463,461	S	9/2002	Yanagida	
D463,462	S	9/2002	Yanagida	
D463,807	S	10/2002	Tamaru	
D471,213	S *	3/2003	Kwak	D15/30
6,568,746	B2	5/2003	Sakyo	
D479,536	S *	9/2003	Dahl	D15/30
D528,134	S *	9/2006	Vandendriessche	D15/30
D541,825	S *	5/2007	Pettersson	D15/30
D549,245	S *	8/2007	Antonetti	D15/30
D561,205	S *	2/2008	Pettersson	D15/30
D579,028	S *	10/2008	VanDeVeer	D15/30
D594,480	S *	6/2009	Gicquel	D15/30
7,575,266	B2	8/2009	Sato	
7,581,783	B2	9/2009	Mori	
D605,207	S *	12/2009	Menges	D15/30
7,708,299	B2	5/2010	Duval	
D625,741	S *	10/2010	Seidel	D15/30
D635,156	S *	3/2011	Berning	D15/30
D637,630	S *	5/2011	Yamamoto	D15/30
D642,205	S *	7/2011	Yamamoto	D15/30
8,052,202	B2	11/2011	Nakamura	
8,096,052	B2	1/2012	Hampel	
D660,880	S	5/2012	Laugerette	
D660,881	S *	5/2012	Bohme	D15/30
D661,321	S *	6/2012	Bohme	D15/22
D667,851	S *	9/2012	Warr	D15/30
D668,693	S *	10/2012	Ringer	D15/30
D670,745	S *	11/2012	Warr	D15/30
D671,566	S *	11/2012	Fang	D15/30
D678,360	S *	3/2013	Kozai	D15/30
D684,607	S	6/2013	Hagura	
D687,868	S *	8/2013	Watson	D15/30
8,641,133	B1	2/2014	Scaringe	
2013/0119708	A1	5/2013	Kondo	

OTHER PUBLICATIONS

Drawing & photograph of LinkBelt HTC86100 operator cab product, extracted from <http://www.linkbelt.com/lit/pdf/htc/ht86100/ht86100t.pdf> and downloaded from <http://www.directindustry.com/prod/link-belt/telescopic-cranes-diesel-truck-16716-595345.html>, respectively on Mar. 4, 2015 (available to the public as early as May 27, 2013).

Photographs of Manitex TC700 operator cab product, downloaded from http://manitex.com/products.aspx?s=series_tc and <http://www.badgerequipment.com/images/manitex-1.jpg>, respectively on Mar. 4, 2015 (available to the public as early as May 27, 2013).

Photographs of Manitowoc/National Crane NBT45 operator cab product, extracted from [http://www.manitowocranes.com/~media/Files/MTW Direct/Files/MTW Direct/National Crane/Telescoping Swing Seat/NBT45/Product Guides/NBT45-Product-Guide-Imperial.pdf](http://www.manitowocranes.com/~media/Files/MTW Direct/National Crane/Telescoping Swing Seat/NBT45/Product Guides/NBT45-Product-Guide-Imperial.pdf) on Mar. 4, 2015 (available to the public as early as May 27, 2013).

Photographs of Grove RT 540E operator cab product, extracted from <http://www.manitowocranes.com/~media/Files/MTW Direct/Grove/Rough Terrain/RT540E/Product Guides/RT540E-Product-Guide-Imperial.pdf> on Mar. 4, 2015 (available to the public as early as May 27, 2013).

Photographs of Tadano GR-550XL operator cab product, downloaded from <http://tadanoamerica.com/products/gr-550xl/> and <http://static.mascus.com/image/product/large/sandhillsapi/tadano-gr550xl-2,702117-14.jpg>, respectively on Mar. 4, 2015 (available to the public as early as May 27, 2013).

Photographs of Sany Ultracab operator cab product, downloaded from http://r3.oemoffhighway.com/files/cygnus/image/OOH/2012/OCT/640x360/sany-ultracab-ext1_10817793.jpg and http://r3.oemoffhighway.com/files/cygnus/image/OOH/2012/OCT/640x360/sany-ultracab-ext2_10817794.jpg respectively on Mar. 4, 2015 (available to the public as early as May 27, 2013).

Photograph of CAT 320 Excavator operator cab product, downloaded from http://www.cat.com/en_US/products/new/equipment/excavators/medium-excavators/18254206.html on Mar. 4, 2015 (available to the public as early as May 27, 2013).

Photograph of Doosan S420LC-V operator cab product, downloaded from http://www.doosan-center.ru/assets/images/gussolar/s420lc_v_2_detail.jpg on Mar. 4, 2015 (available to the public as early as May 27, 2013).

Photograph of Hitachi ZX 190W operator cab product, extracted from http://hitachiconstruction.com/assets/files/products/Construction/ZX190W-3/ZX190W-3_FAB.pdf on Mar. 4, 2015 (available to the public as early as May 27, 2013).

Photograph of JCB JS Excavator operator cab product, extracted from <http://www.jcb.ee/wp-content/uploads/JS360.pdf> on Mar. 4, 2015 (available to the public as early as May 27, 2013).

Photograph of JCB Skid Steer operator cab product, downloaded from http://www.jcbna.com/~media/WebSites/JCB/JCB%20USA/Range%20Brochures/3448_SSL-CTL%20Range%20BRO-Lo_email.ashx on Mar. 4, 2015 (available to the public as early as May 27, 2013).

Photograph of John Deere 190D Excavator operator cab product, extracted from https://www.deere.com/en_US/docs/construction/dmag/135CU_dmag_www.pdf on Mar. 4, 2015 (available to the public as early as May 27, 2013).

Photograph of Terex Genie GTH-5519 operator cab product, downloaded from <http://www.genielift.com/en/products/telehandlers/compact-telehandler/gth5519/> on Mar. 4, 2015 (available to the public as early as May 27, 2013).

Photograph of Volvo EC340D Excavator operator cab product, extracted from http://www.volvoce.com/SiteCollectionDocuments/VCE/Documents%20Global/crawler%20excavators/ProductBrochure_EC340DtoEC480D_EN_22_20024201-B_2012.05.pdf on Mar. 4, 2015 (available to the public as early as May 27, 2013).

* cited by examiner

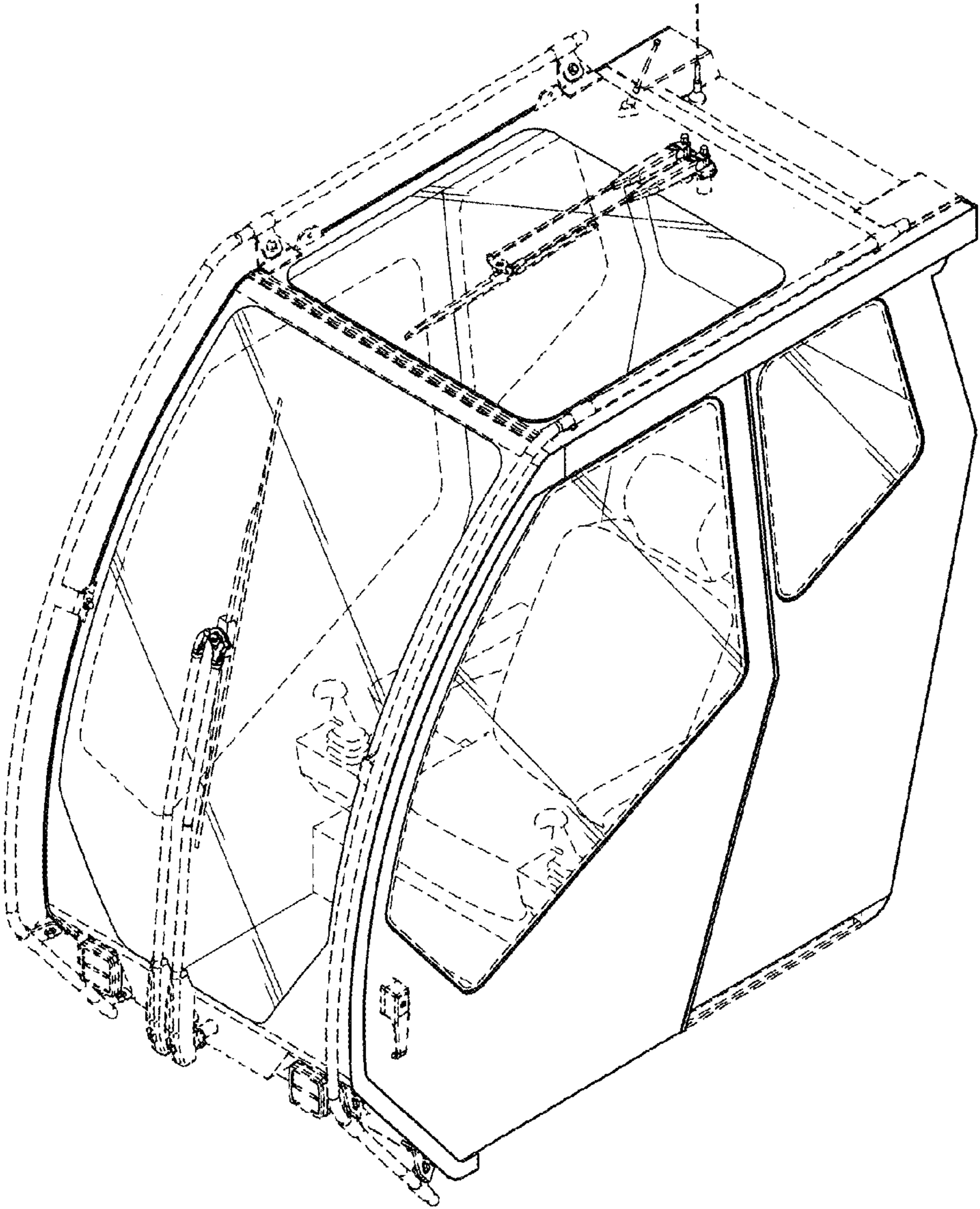

FIG. 1

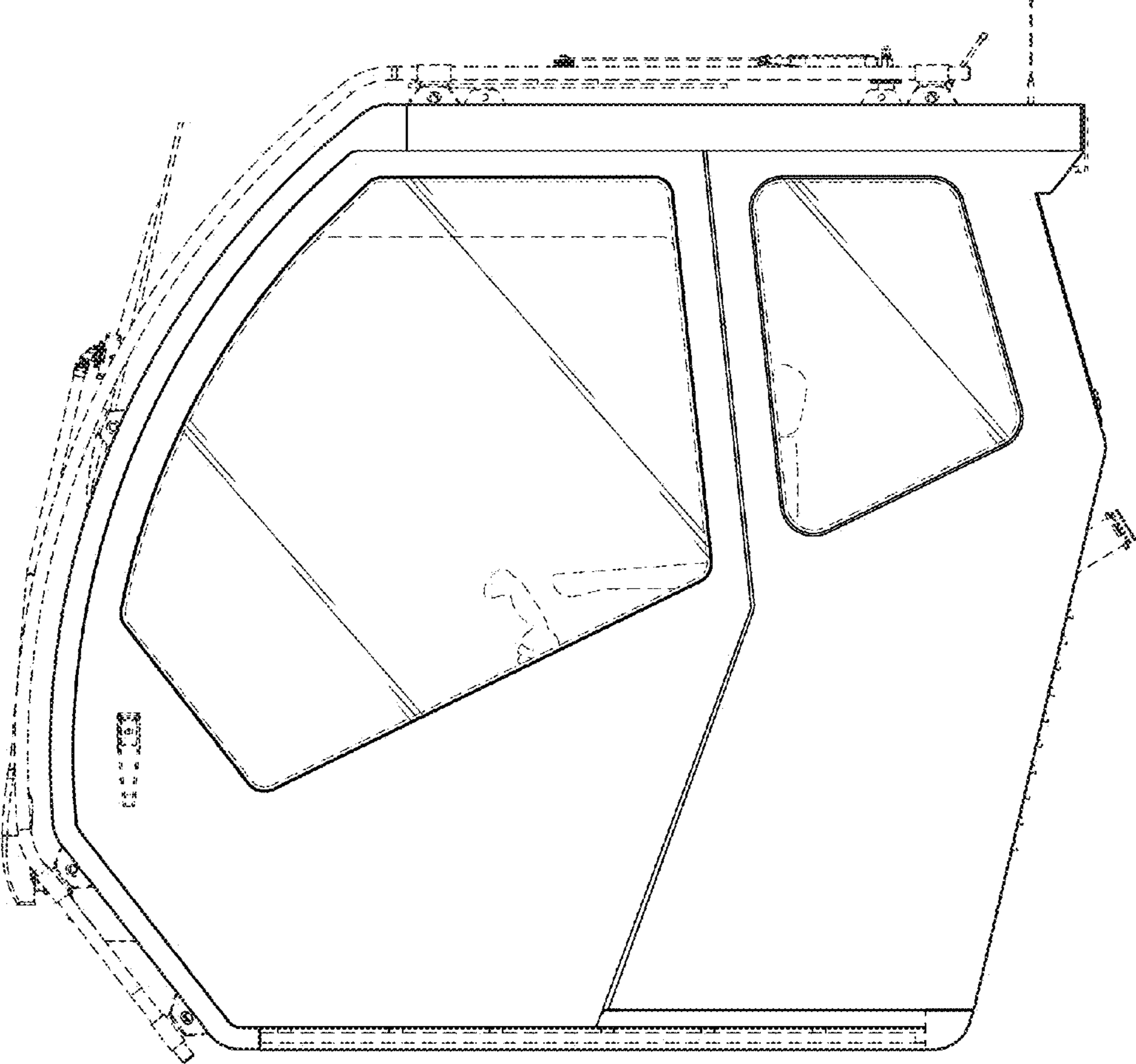

FIG. 2

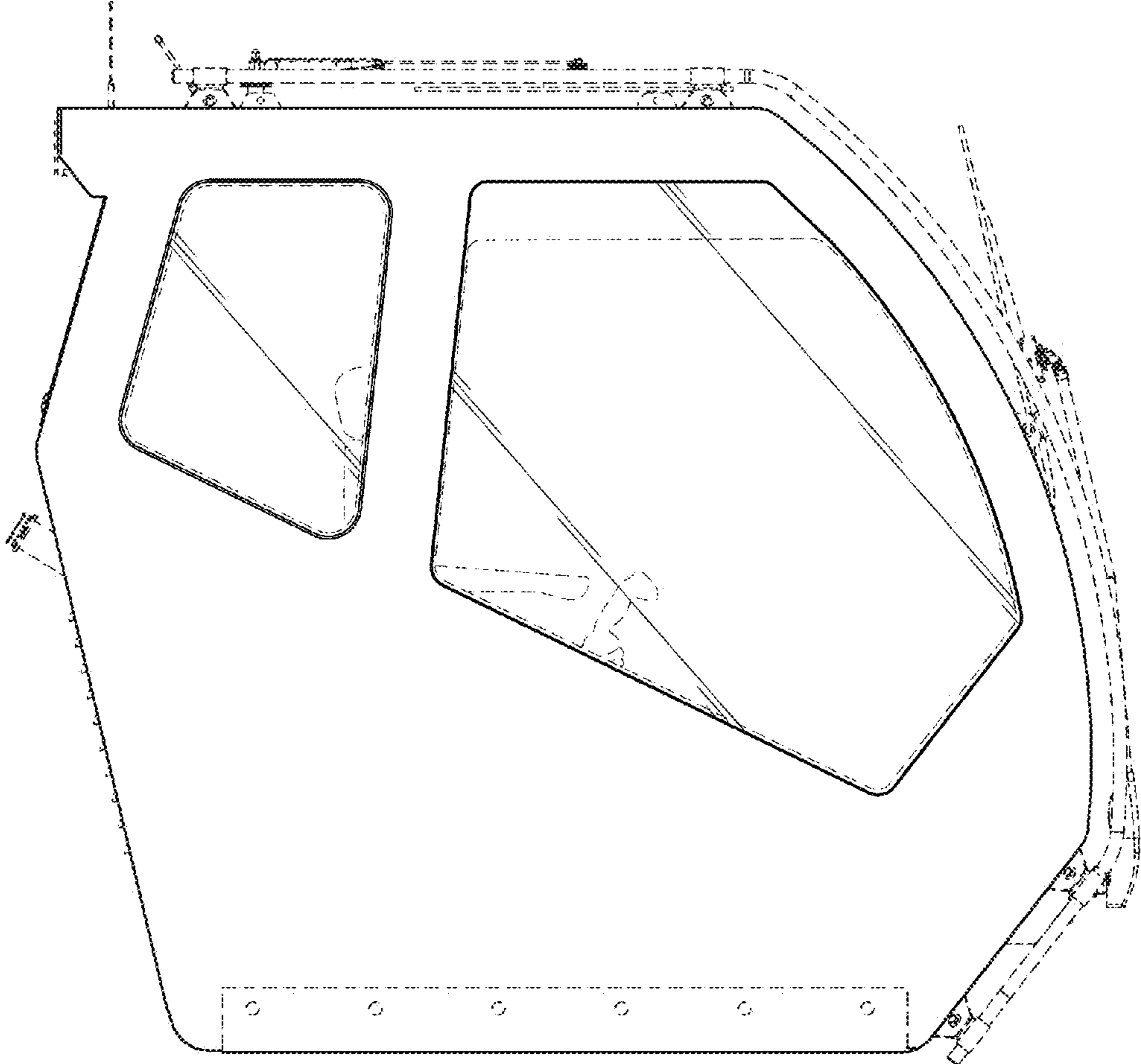

FIG. 3

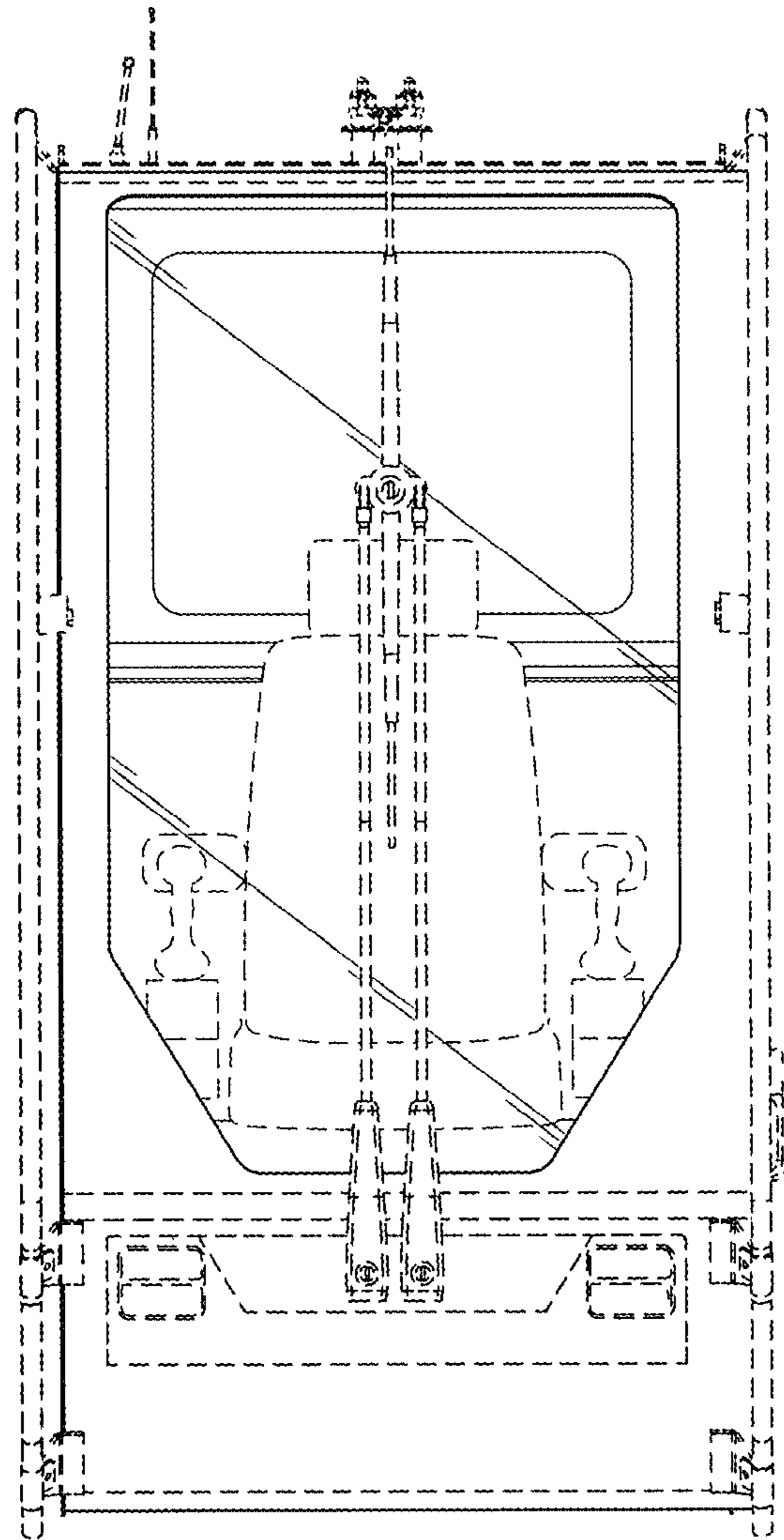

FIG. 4

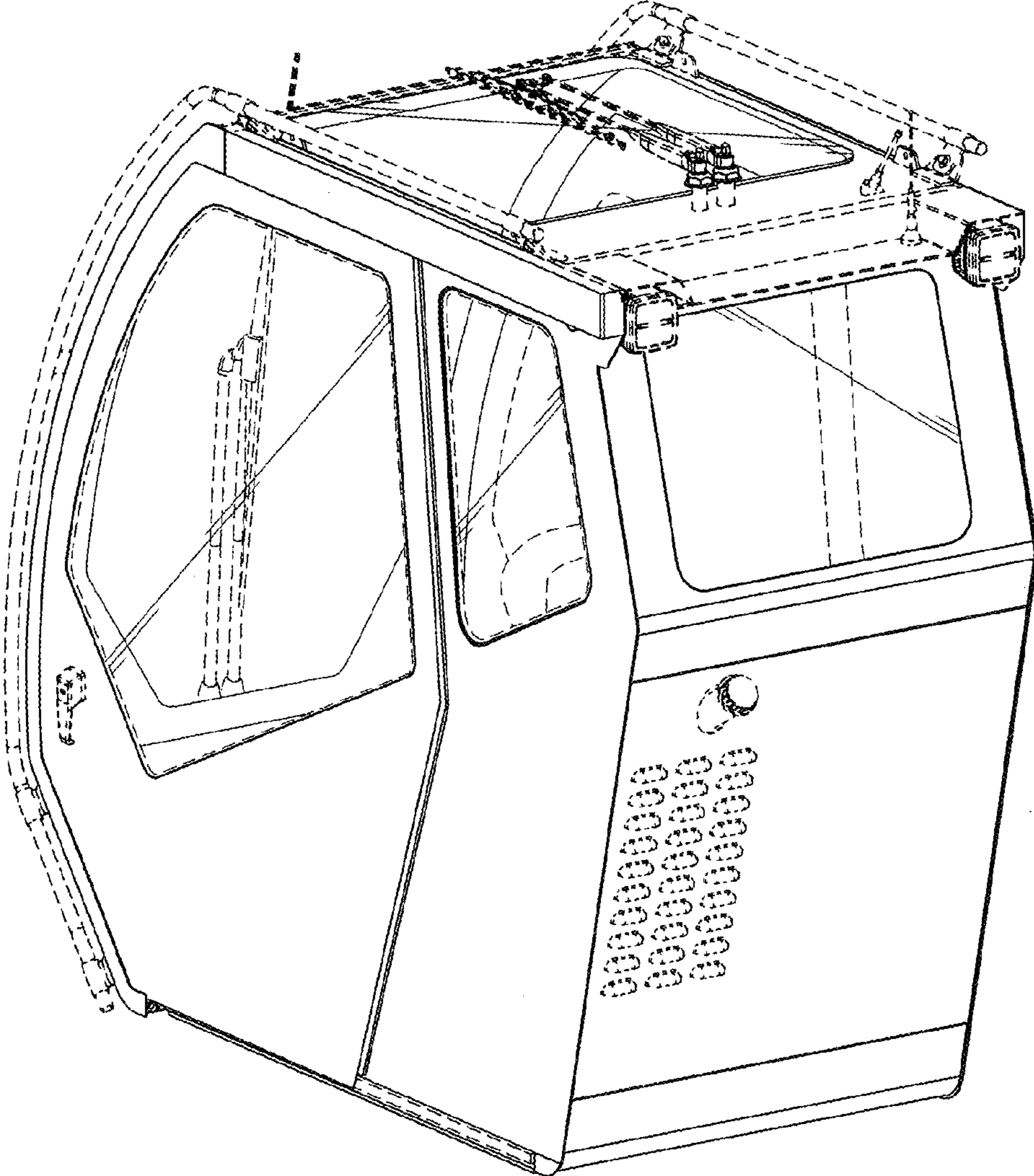

FIG. 5

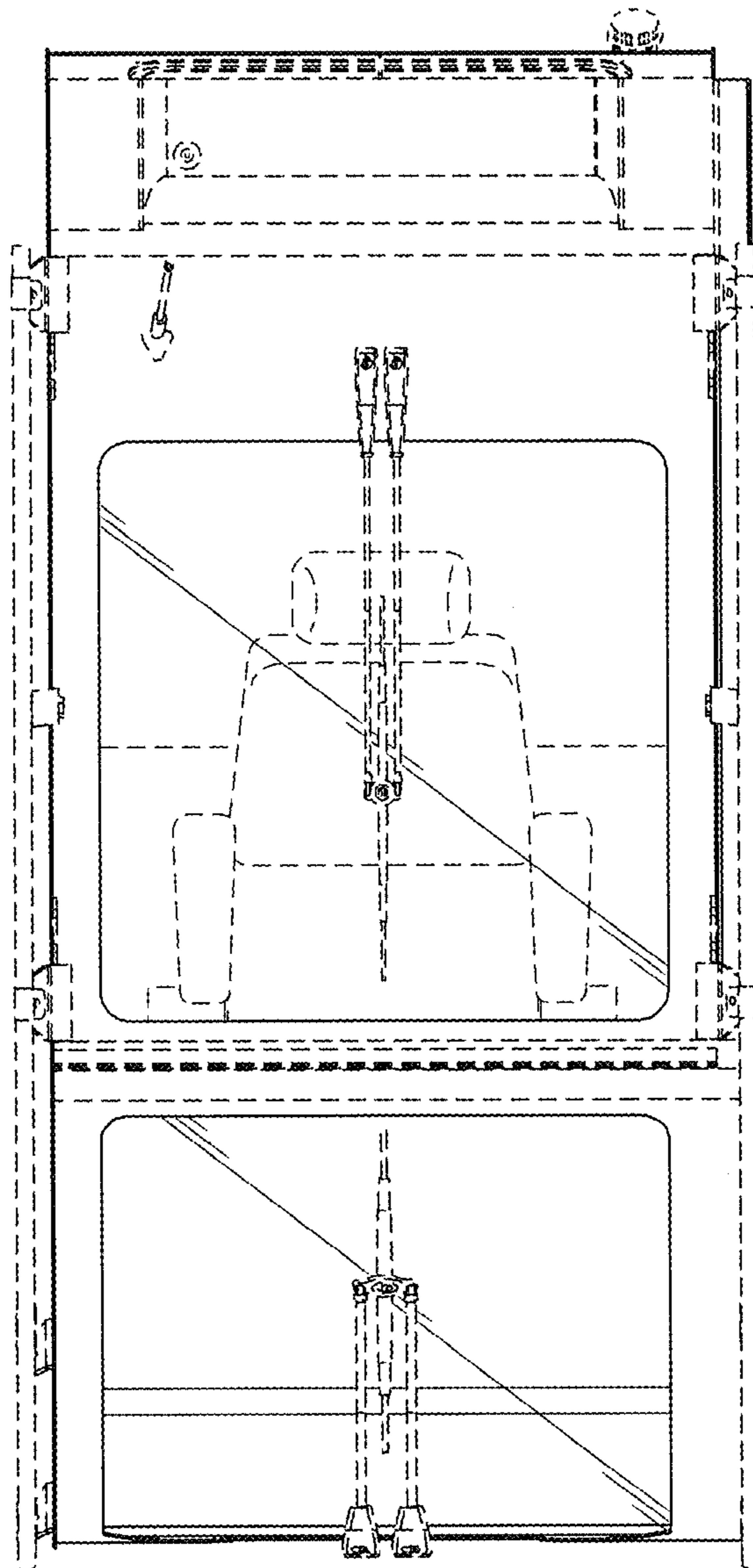

FIG. 6

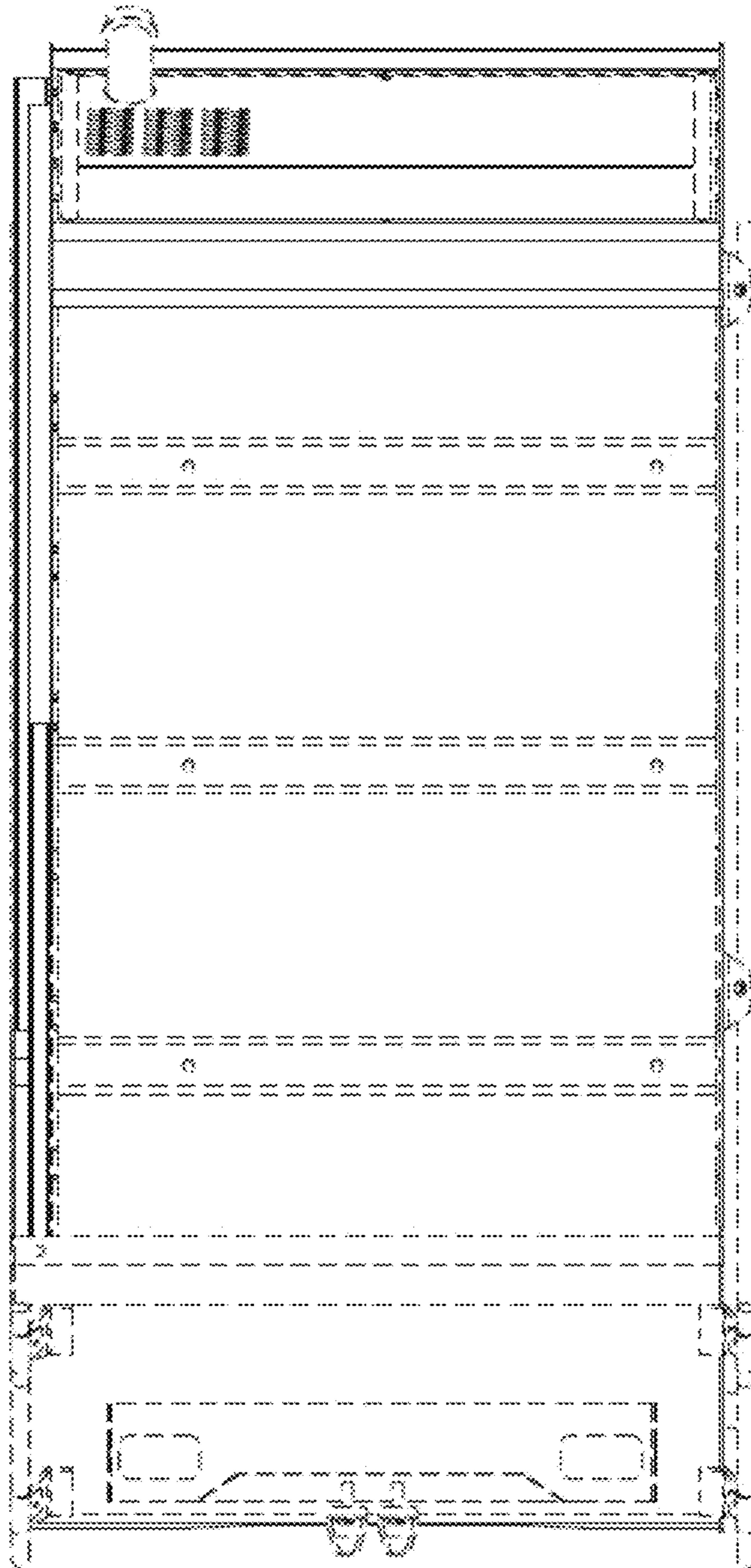

FIG. 7

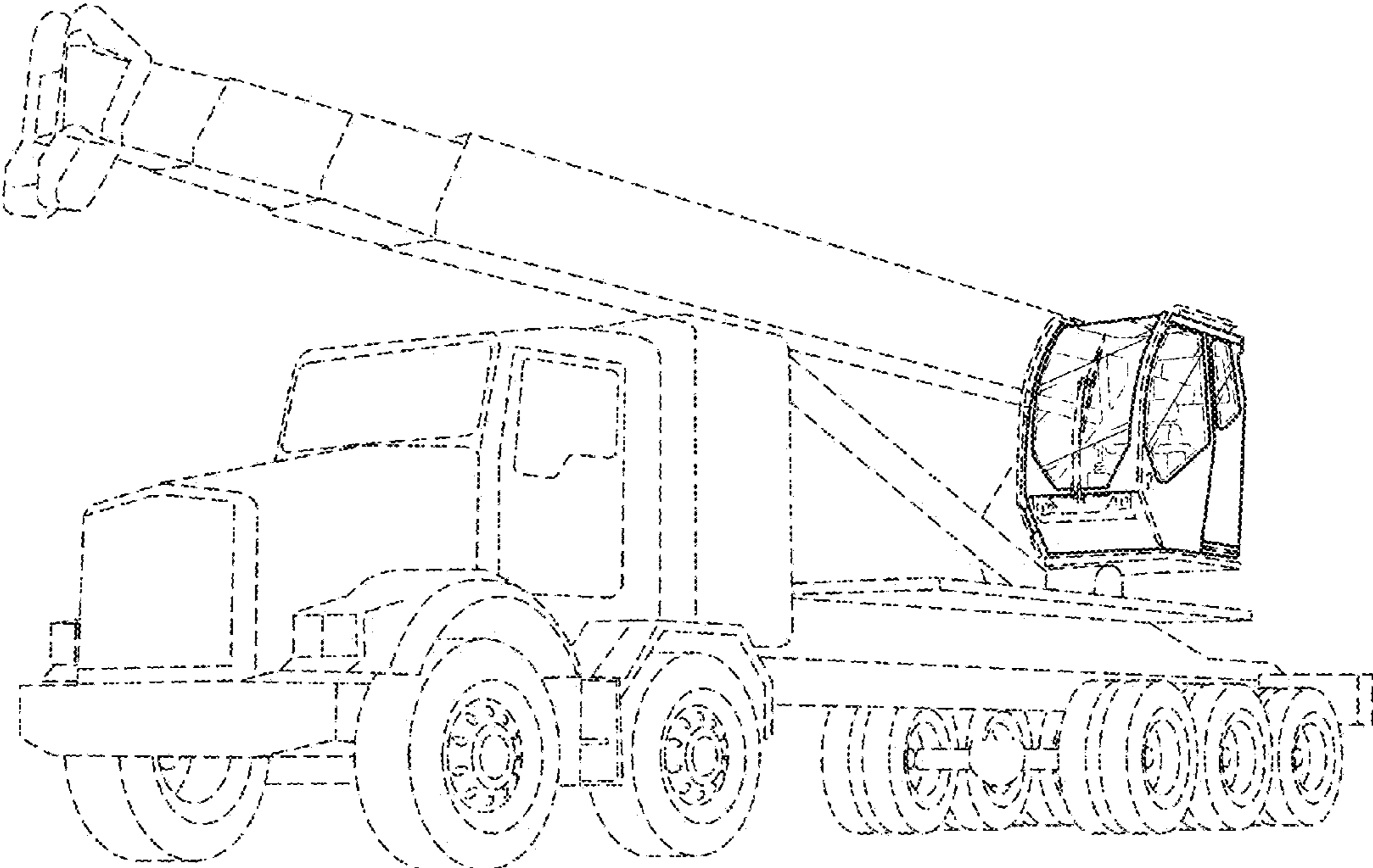

FIG. 8