



US00D751034S

(12) **United States Design Patent**  
**Ye**

(10) **Patent No.:** **US D751,034 S**  
(45) **Date of Patent:** **\*\* Mar. 8, 2016**

(54) **ELECTRICAL CURRENT TRANSDUCER**

(71) Applicant: **LEM Intellectual Property SA,**  
Fribourg (CH)

(72) Inventor: **Nanshan Ye,** Beijing (CN)

(73) Assignee: **LEM INTELLECTUAL PROPERTY**  
**SA,** Fribourg (CH)

(\*\*) Term: **14 Years**

(21) Appl. No.: **29/486,081**

(22) Filed: **Mar. 26, 2014**

(30) **Foreign Application Priority Data**

Sep. 30, 2013 (WO) ..... DM/081862

(51) **LOC (10) Cl.** ..... **13-02**

(52) **U.S. Cl.**  
USPC ..... **D13/110**

(58) **Field of Classification Search**

USPC ..... D13/101, 110, 117, 133, 123, 124, 159,  
D13/184, 199; D10/75; 73/767, 771, 779,  
73/801, 811; 324/117 H, 117 R, 120, 121 R,  
324/127; 361/30, 31; 381/150, 173

CPC ..... H01R 13/5812  
See application file for complete search history.

(56) **References Cited**

**U.S. PATENT DOCUMENTS**

4,258,348 A \* 3/1981 Belfer et al. .... 336/73  
D260,877 S \* 9/1981 Scott et al. .... D13/110  
D288,314 S \* 2/1987 Makinson et al. .... D13/110  
D298,826 S \* 12/1988 Nakajo et al. .... D13/133  
D435,015 S \* 12/2000 Wang ..... D13/133

D447,116 S \* 8/2001 Zhu et al. .... D13/133  
D534,120 S \* 12/2006 Ricci et al. .... D13/110  
D577,675 S \* 9/2008 Wang et al. .... D13/133  
D594,415 S \* 6/2009 Shitakata ..... D13/133  
D596,123 S \* 7/2009 Yang ..... D13/133  
D640,986 S \* 7/2011 Gong et al. .... D13/154  
D686,156 S \* 7/2013 Ye ..... D13/110  
8,587,399 B2 \* 11/2013 Crutcher et al. .... 336/173  
2010/0029122 A1 \* 2/2010 Mateo Ferrus et al. .... 439/344

\* cited by examiner

*Primary Examiner* — Derrick Holland

*Assistant Examiner* — Jennifer O King

(74) *Attorney, Agent, or Firm* — Harness, Dickey & Pierce,  
P.L.C.

(57) **CLAIM**

The ornamental design for an electrical current transducer, as shown and described.

**DESCRIPTION**

FIG. 1 is front perspective view of an electrical current transducer showing my new design;

FIG. 2 is rear perspective view thereof;

FIG. 3 is a front elevational view thereof;

FIG. 4 is a rear elevational view thereof;

FIG. 5 is a top plan view thereof;

FIG. 6 is bottom plan view thereof;

FIG. 7 is a left side view thereof;

FIG. 8 is a right side view thereof; and,

FIG. 9 is an alternate rear perspective view thereof in a different configuration than that shown in FIG. 2 showing the movable portion opened at 90°.

The broken lines shown in the drawings illustrate portions of the electrical current transducer that form no part of the claimed design.

**1 Claim, 9 Drawing Sheets**

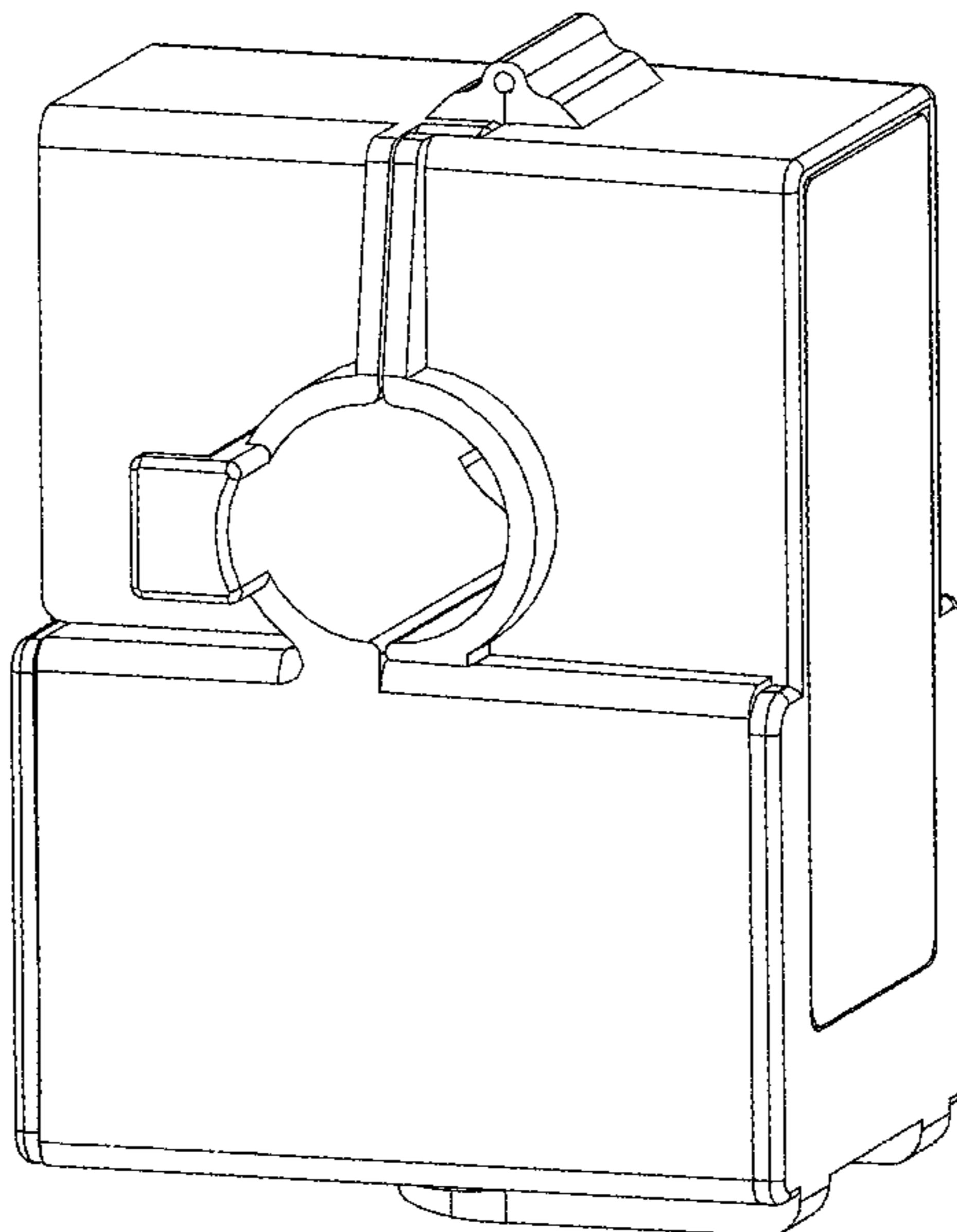

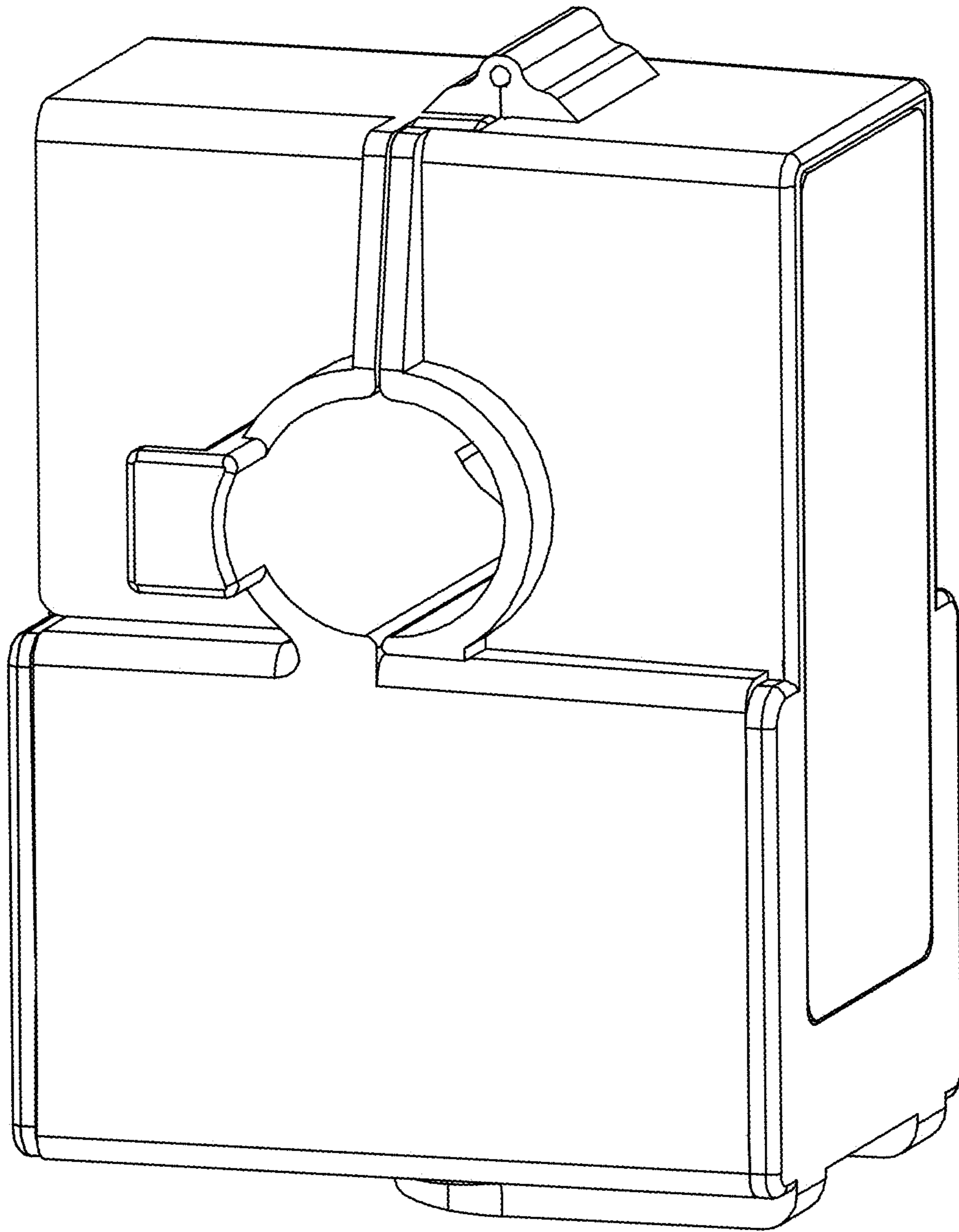

FIG. 1

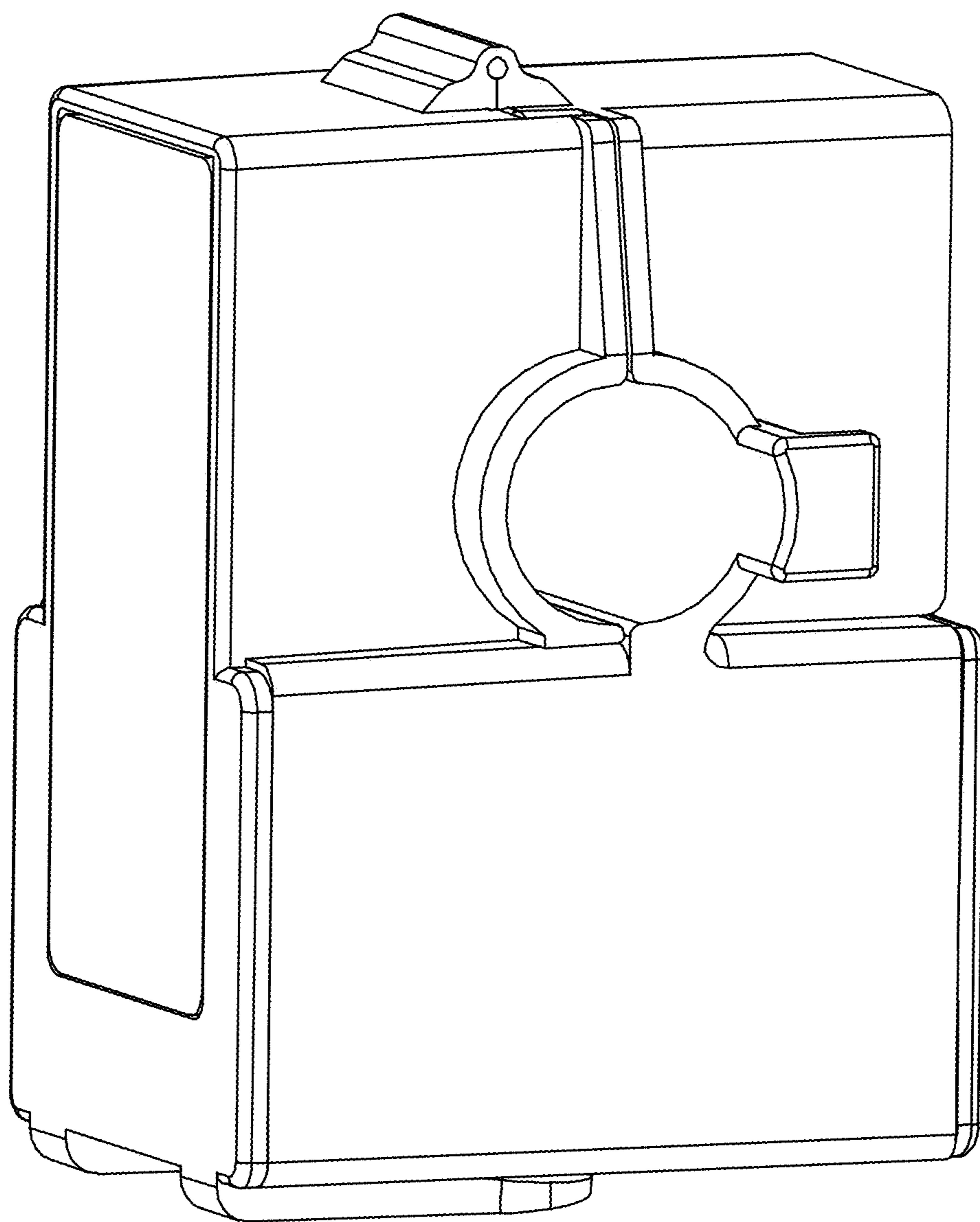

FIG. 2

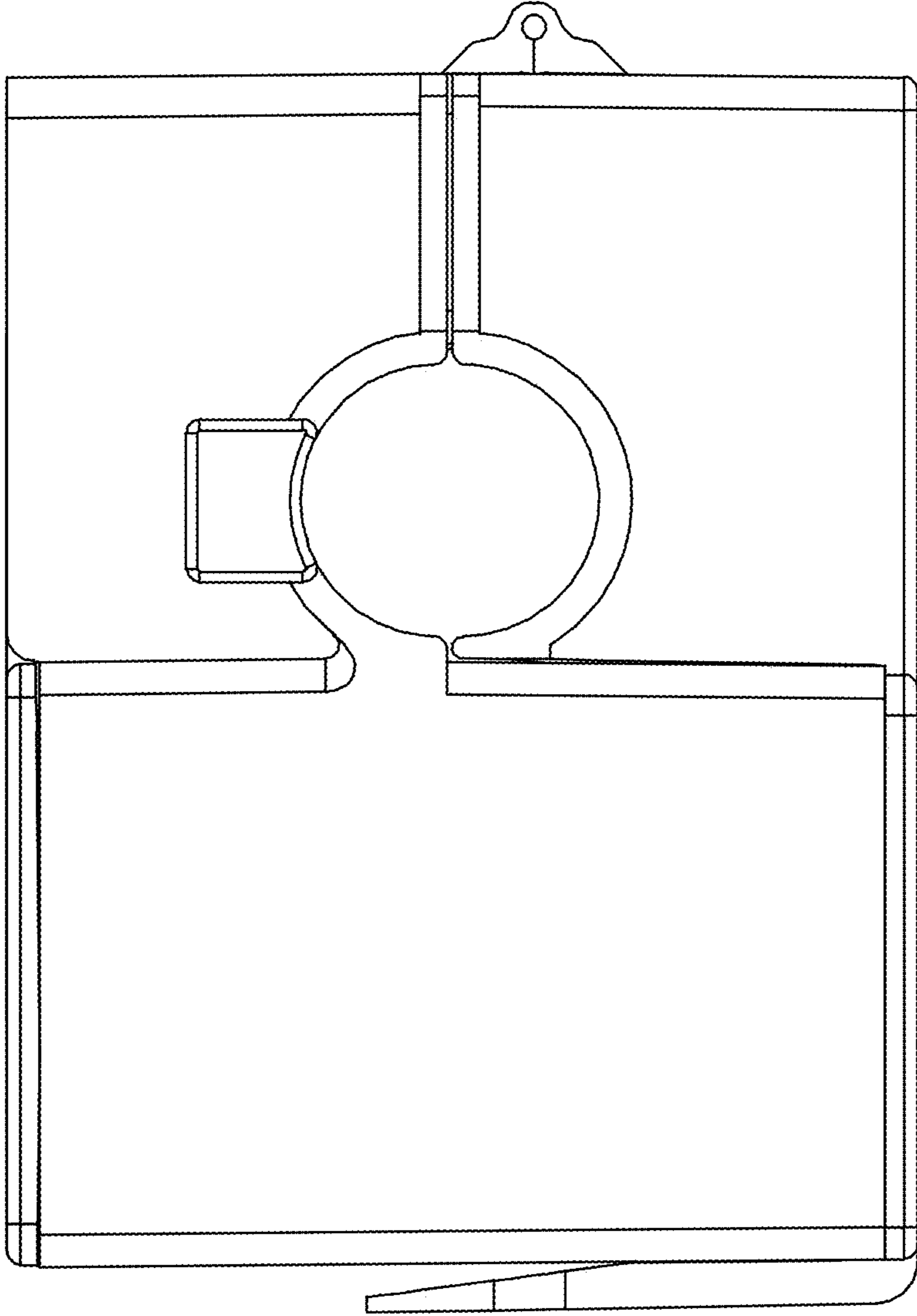

FIG. 3

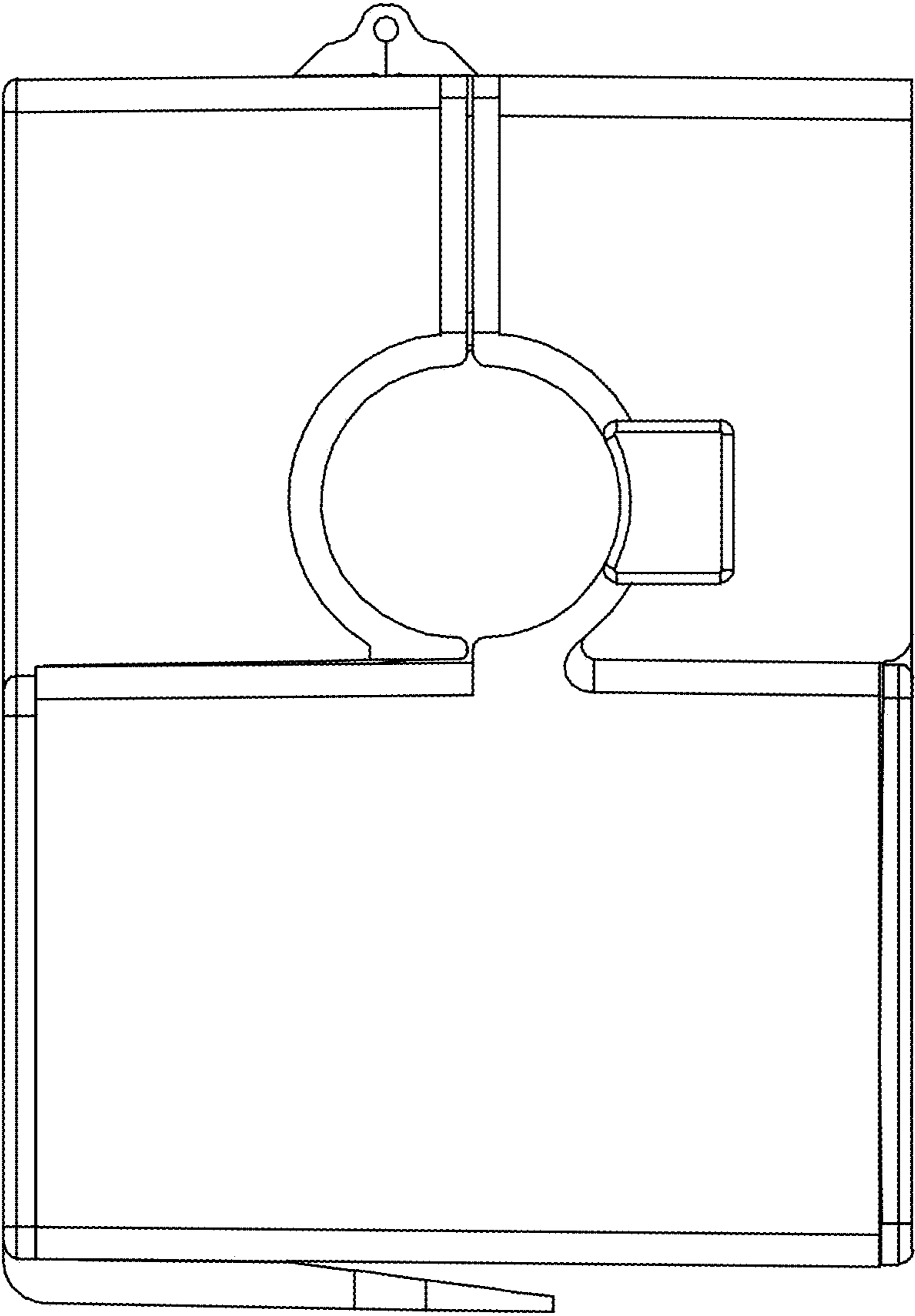

FIG. 4

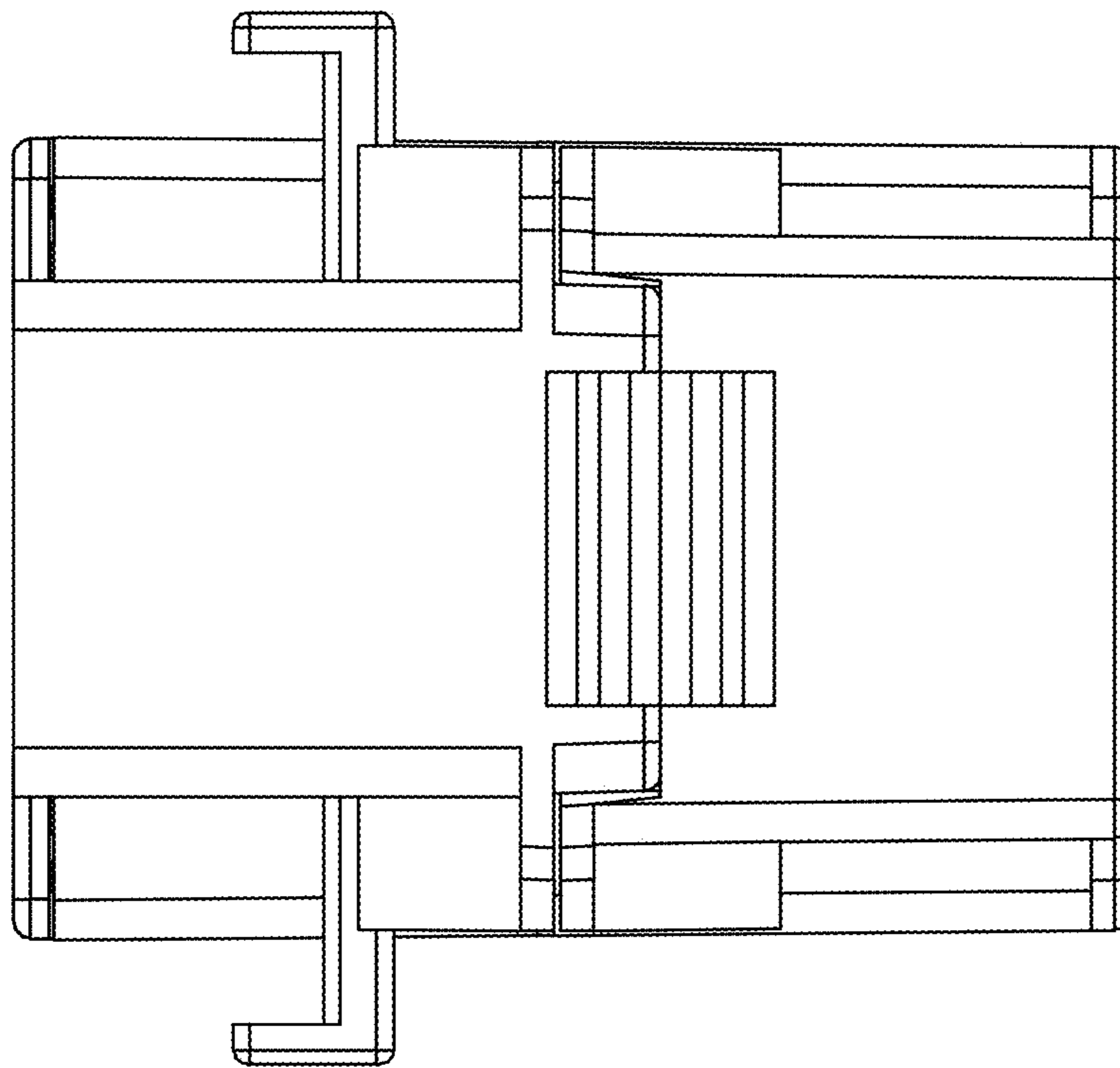

FIG. 5

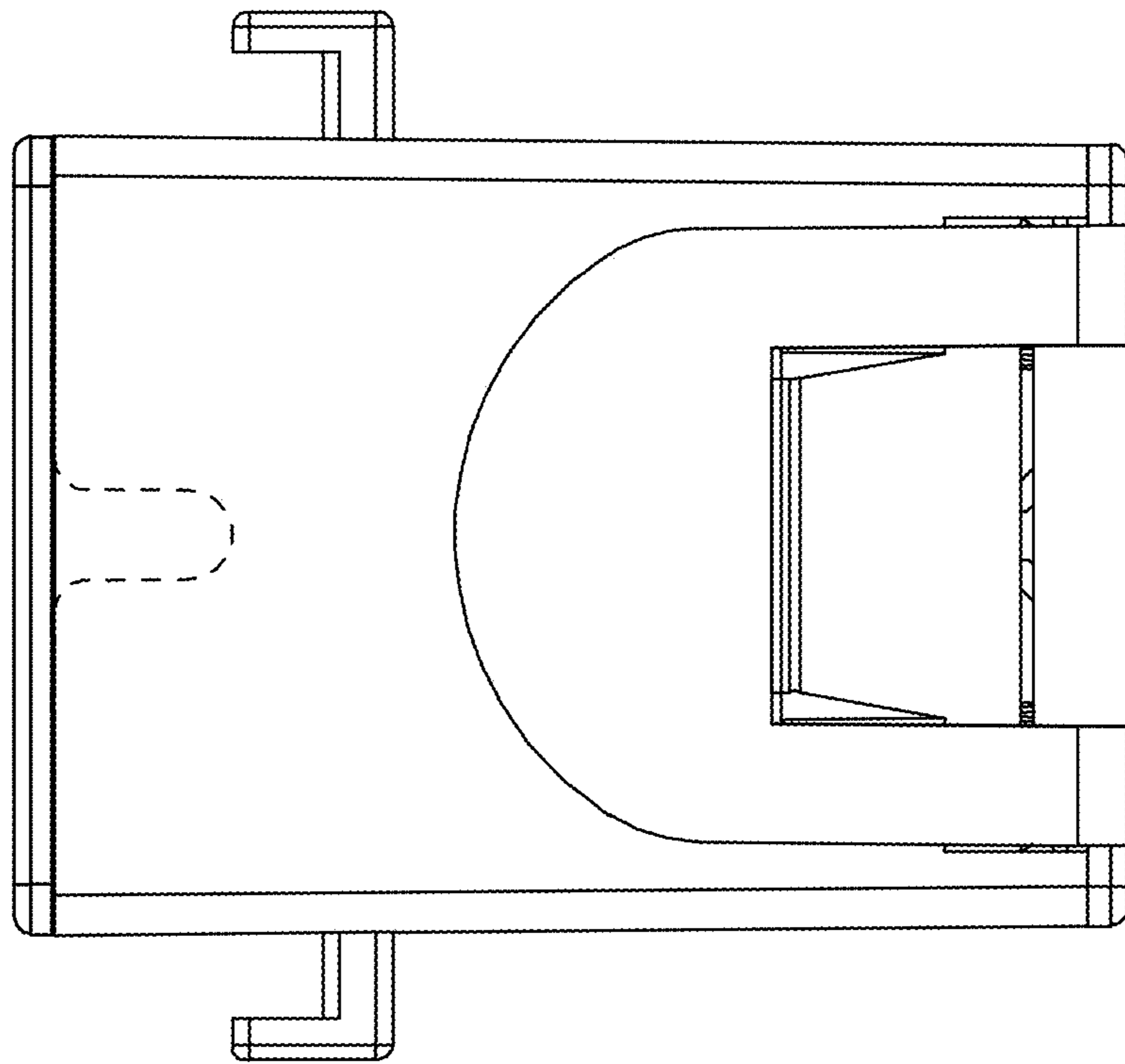

FIG. 6

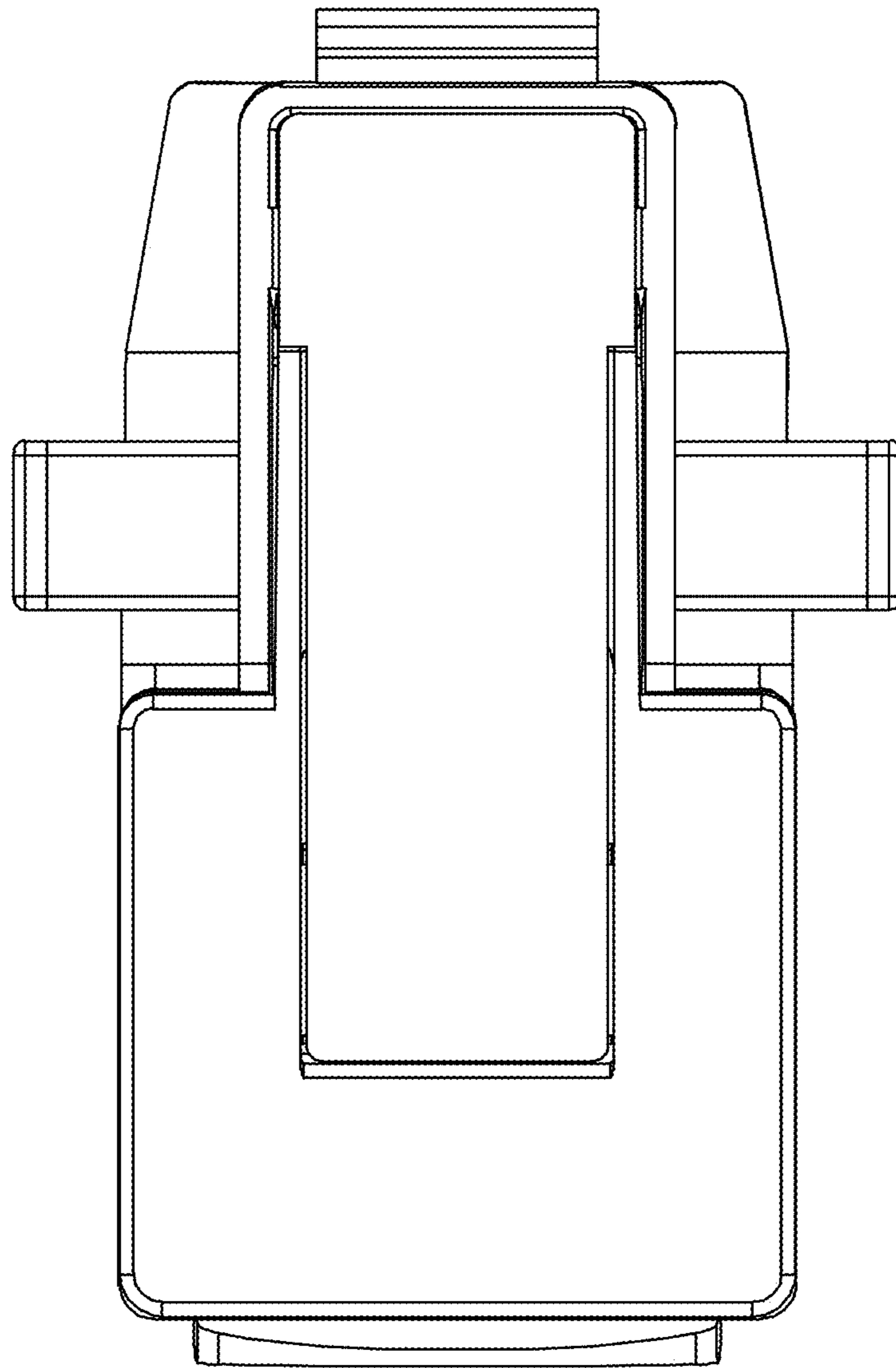

FIG. 7



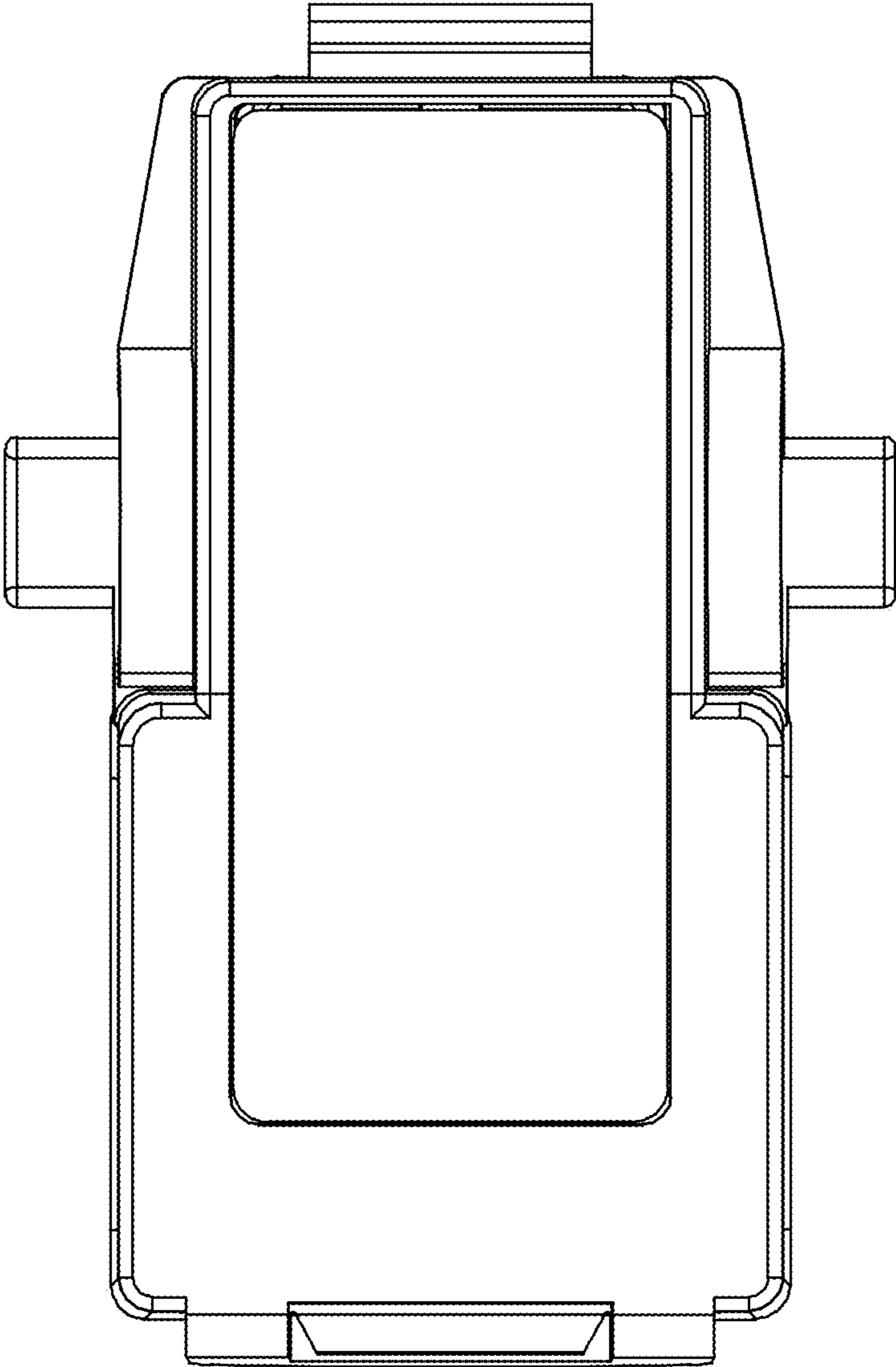

FIG. 8

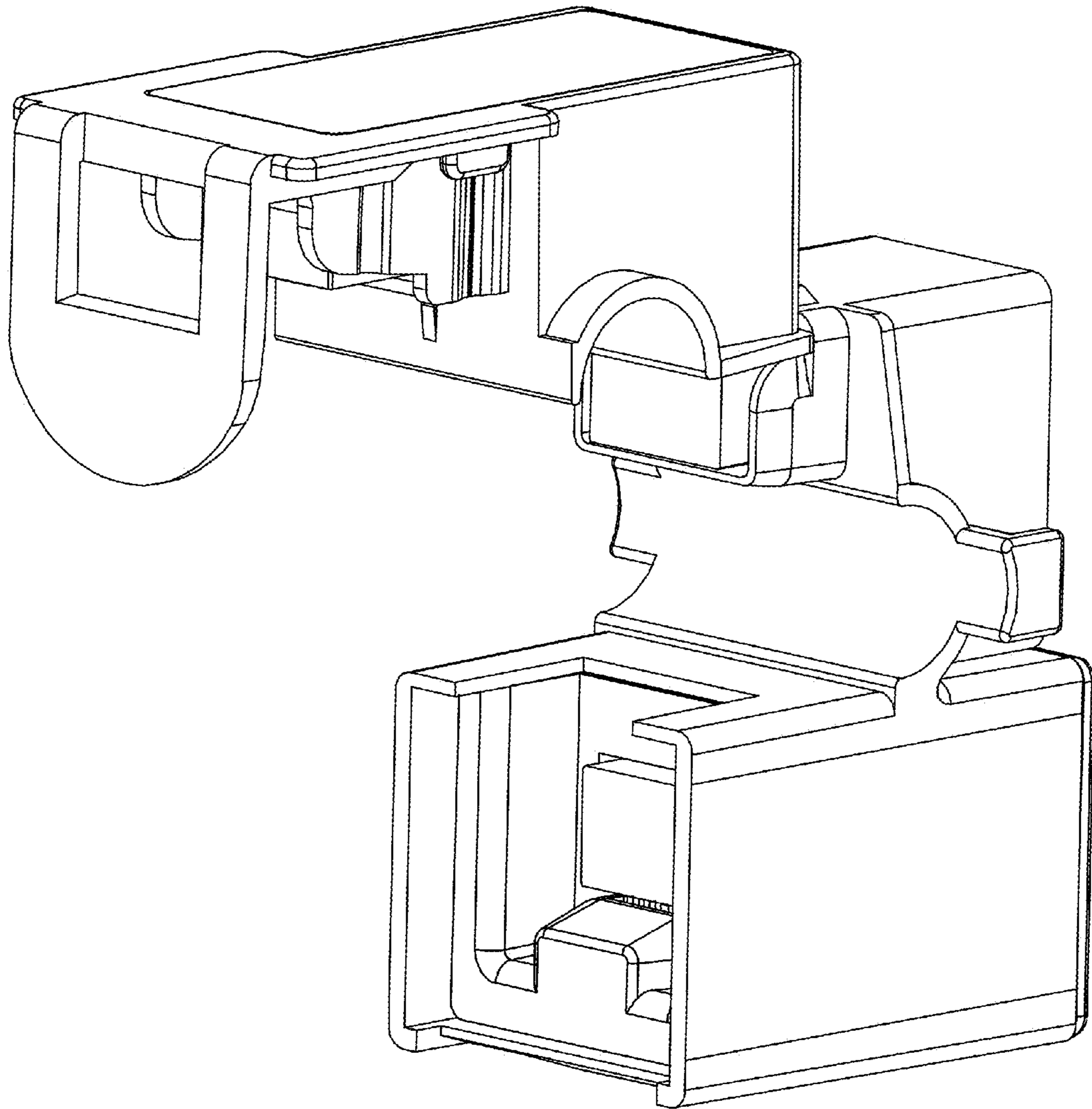

FIG. 9