



US00D751030S

(12) **United States Design Patent**
Chen

(10) **Patent No.:** **US D751,030 S**
(45) **Date of Patent:** **** Mar. 8, 2016**

- (54) **TIRE**
- (71) Applicant: **Shiu-Hsiung Chen**, Xiamen (CN)
- (72) Inventor: **Shiu-Hsiung Chen**, Xiamen (CN)
- (73) Assignee: **CHENG SHIN RUBBER (XIAMEN) IND. LTD.**, Xiamen, Fujian (CN)
- (**) Term: **14 Years**
- (21) Appl. No.: **29/497,964**
- (22) Filed: **Jul. 30, 2014**
- (51) **LOC (10) Cl.** **12-15**
- (52) **U.S. Cl.**
USPC **D12/544**
- (58) **Field of Classification Search**
USPC D2/902, 904–906, 914, 947, 951, 953,
D2/958–960; D12/500–603; 152/209.1,
152/209.8, 209.11–209.19, 209.21–209.28,
152/455
CPC B60C 2011/0362; B60C 2011/036;
B60C 11/01; B60C 11/03; B60C 11/11;
B60C 11/032; B60C 11/033; B60C 2200/10;
B60C 2200/14; B60C 15/00; B60C 15/04
See application file for complete search history.

- D499,536 S * 12/2004 Castleberry D2/960
- D505,249 S * 5/2005 Urie D2/960
- D512,957 S * 12/2005 Nishimori D12/544
- D514,501 S * 2/2006 Nishimori D12/544
- D522,450 S * 6/2006 Gerasimczuk D12/544
- D547,038 S * 7/2007 Nakano D2/957
- D548,675 S * 8/2007 Nishimori et al. D12/544
- D555,077 S * 11/2007 Lo D12/544
- D556,985 S * 12/2007 Schoenborn et al. D2/953
- D560,596 S * 1/2008 Sakakibara et al. D12/544
- D565,501 S * 4/2008 Lo D12/544
- D594,195 S * 6/2009 Nakano D2/957

(Continued)

OTHER PUBLICATIONS

Continental Conti Trail Attack Dual Sport Radial Front Tire, posted at chaparral-racing.com, reviewed on Sep. 20, 2010, © 2015 Chaparral Motorsports, [online], [site visited Oct. 22, 2015]. Available from Internet, <URL: <http://www.chaparral-racing.com/product/continental-conti-trail-attack-dual-sport-radial-front-tire/329-0159.aspx>>.*

(Continued)

Primary Examiner — Manpreet Matharu
Assistant Examiner — Aula Soroush

(57) **CLAIM**
The ornamental design for a tire, as shown and described.

DESCRIPTION

FIG. 1 is a perspective view of a tire showing my present design;
FIG. 2 is a front view thereof, the top and bottom plan views being identical thereto;
FIG. 3 is a rear view thereof;
FIG. 4 is a left side view thereof;
FIG. 5 is a right side view thereof;
FIG. 6 is an enlarged view thereof, taken along the lines of 6-6' in FIG. 2; and,
FIG. 7 is an enlarged view thereof, taken along the lines of 7-7' in FIG. 1.

1 Claim, 7 Drawing Sheets

(56) **References Cited**

U.S. PATENT DOCUMENTS

- 2,722,756 A * 11/1955 Ecclesine 36/59 C
- D301,219 S * 5/1989 Igarashi D12/544
- D301,221 S * 5/1989 Tatsumi D12/544
- D301,706 S * 6/1989 Igarashi D12/544
- D303,779 S * 10/1989 Bonko D12/544
- D316,695 S * 5/1991 Fujiki D12/544
- D330,801 S * 11/1992 McDonald D2/954
- D342,927 S * 1/1994 Thomas D12/544
- D384,013 S * 9/1997 Thomas D12/544
- D428,586 S * 7/2000 Rooney D12/544
- D446,479 S * 8/2001 Bonko D12/512
- D490,361 S * 5/2004 Rooney et al. D12/536
- D497,703 S * 11/2004 Lupo et al. D2/953

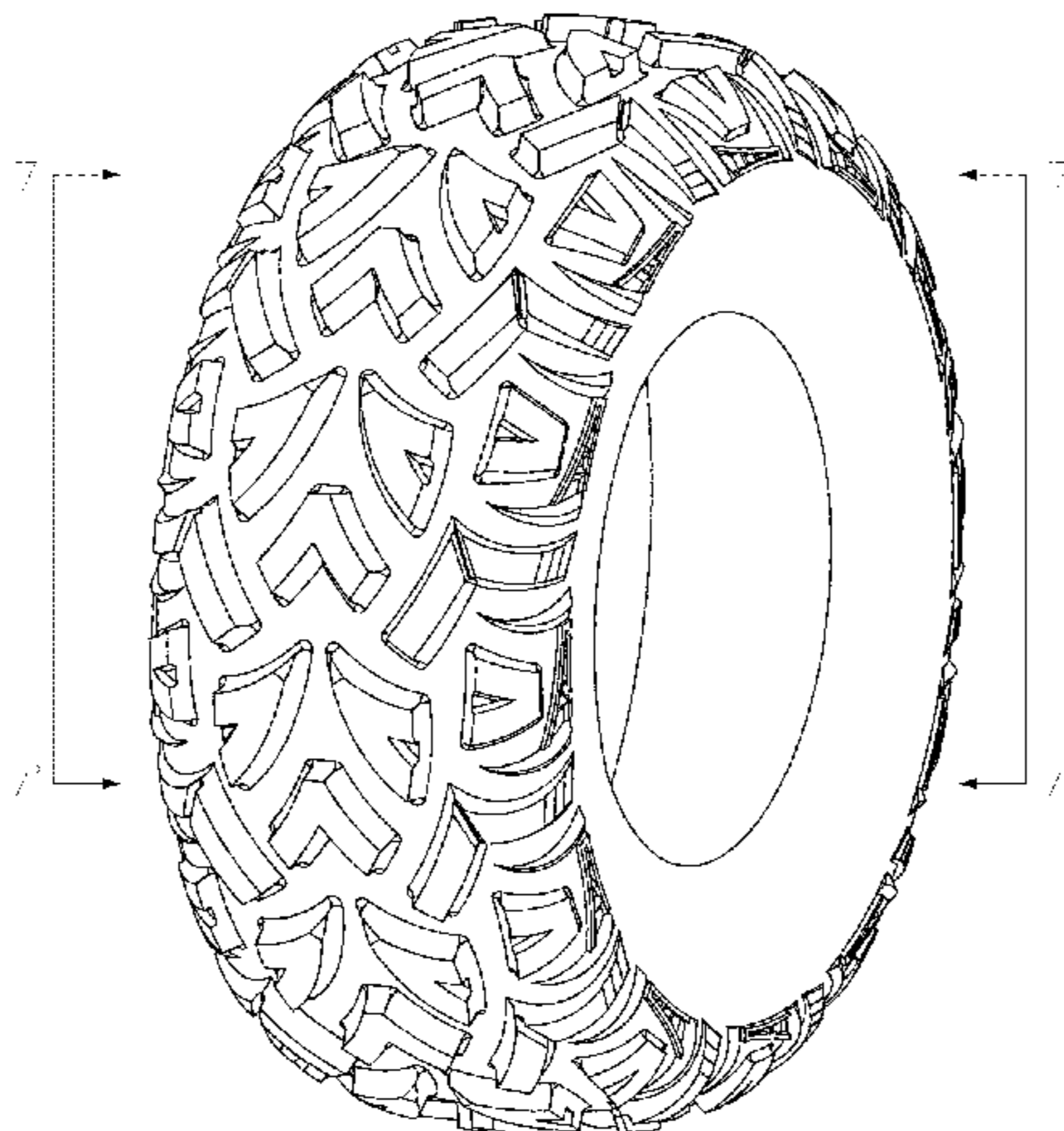

(56)

References Cited

U.S. PATENT DOCUMENTS

D604,488 S * 11/2009 Amphyon D2/953
D620,243 S * 7/2010 McClaskie D2/957
D621,146 S * 8/2010 McClaskie D2/957
D622,041 S * 8/2010 Richard D2/953
D627,144 S * 11/2010 Bettencourt D2/951
2013/0008575 A1 * 1/2013 Kline et al. 152/209.12

OTHER PUBLICATIONS

Metzeler Karoo 3 Rear Motorcycle Tire, posted at rockymountainatvmc.com, reviewed on Mar. 24, 2014, © 2015 Rocky Mountain ATV, Inc, [online], [site visited Oct. 22, 2015]. Available from Internet, <URL: <https://www.rockymountainatvmc.com/p/743/40390/Metzeler-Karoo-3-Rear-Motorcycle-Tire>>.*

* cited by examiner

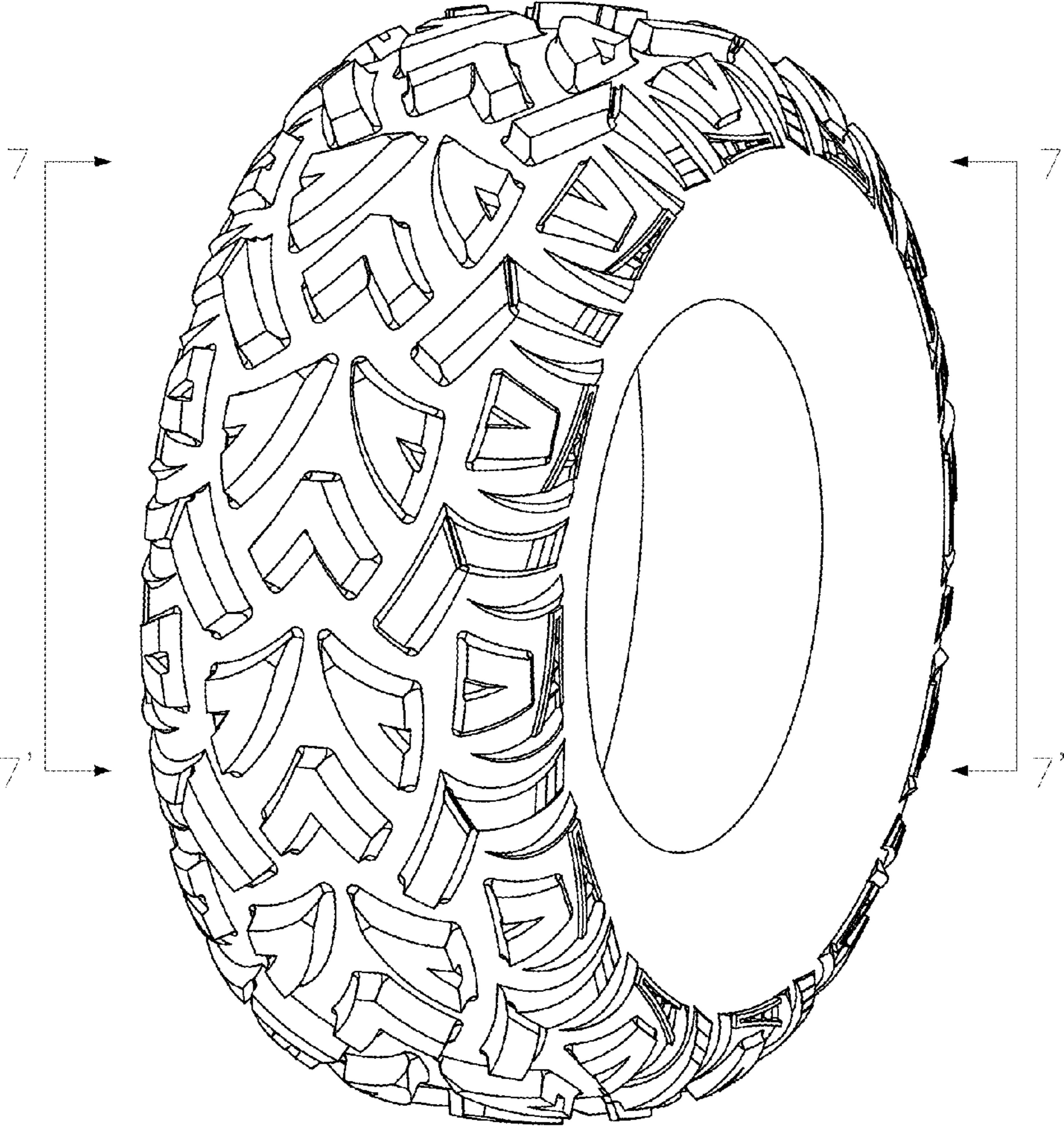

FIG. 1

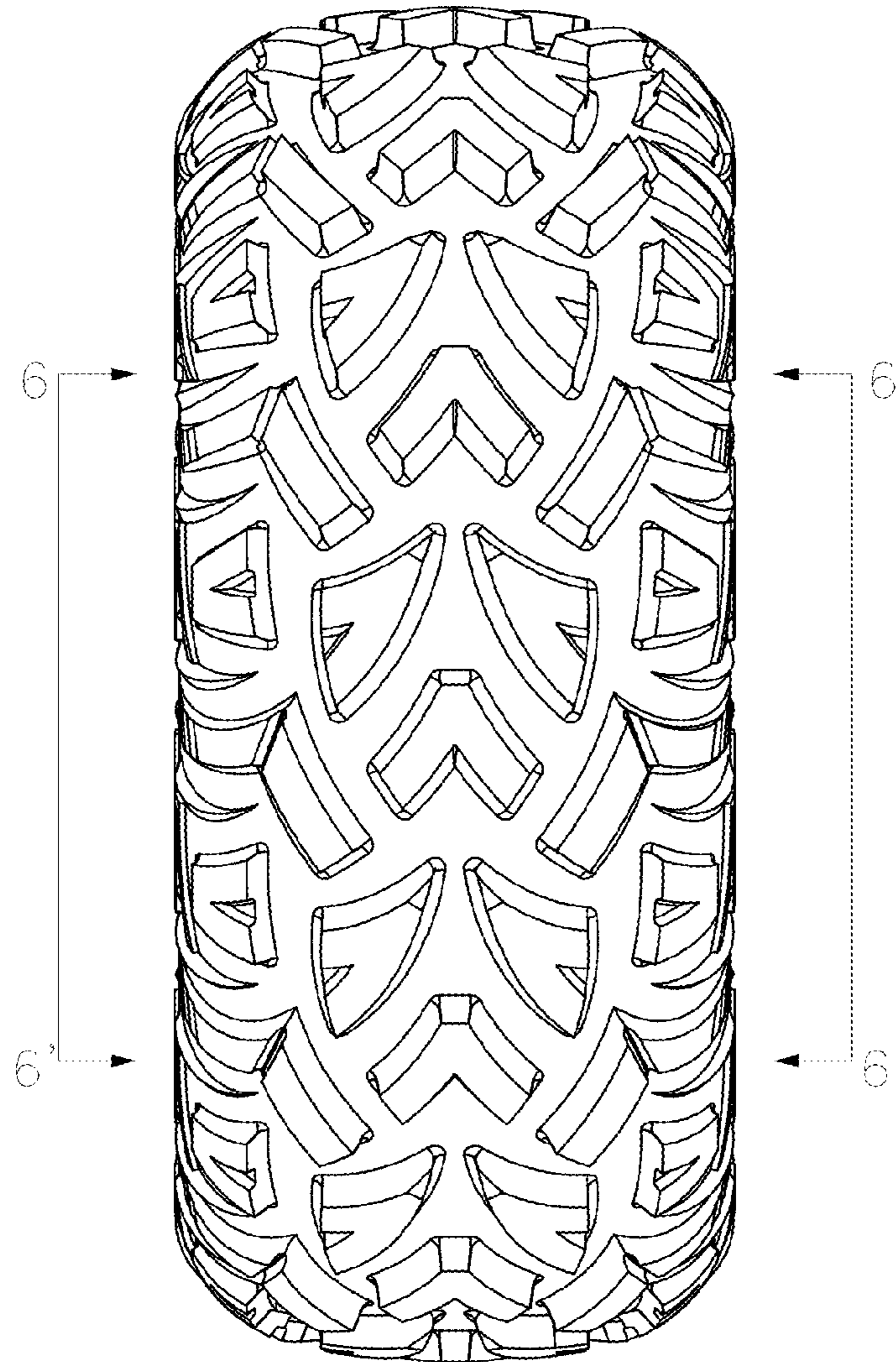

FIG. 2

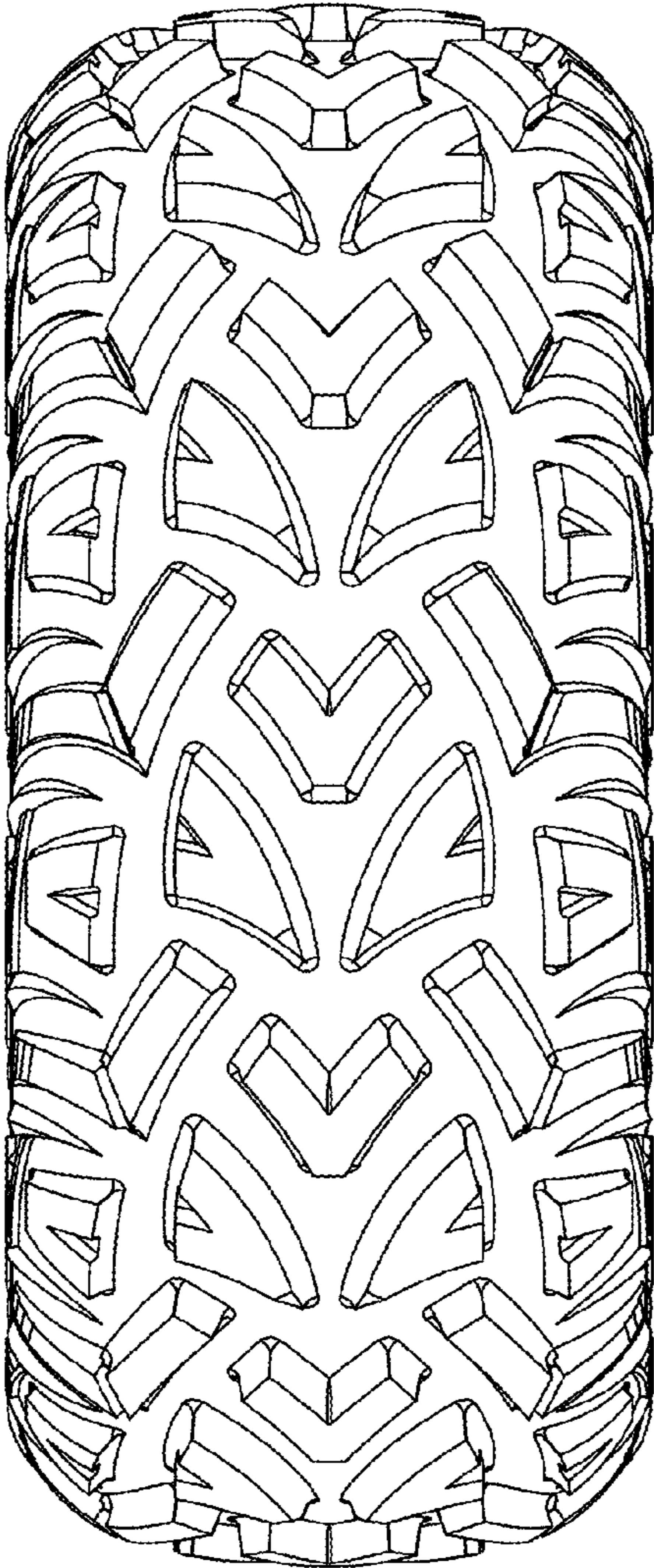

FIG. 3

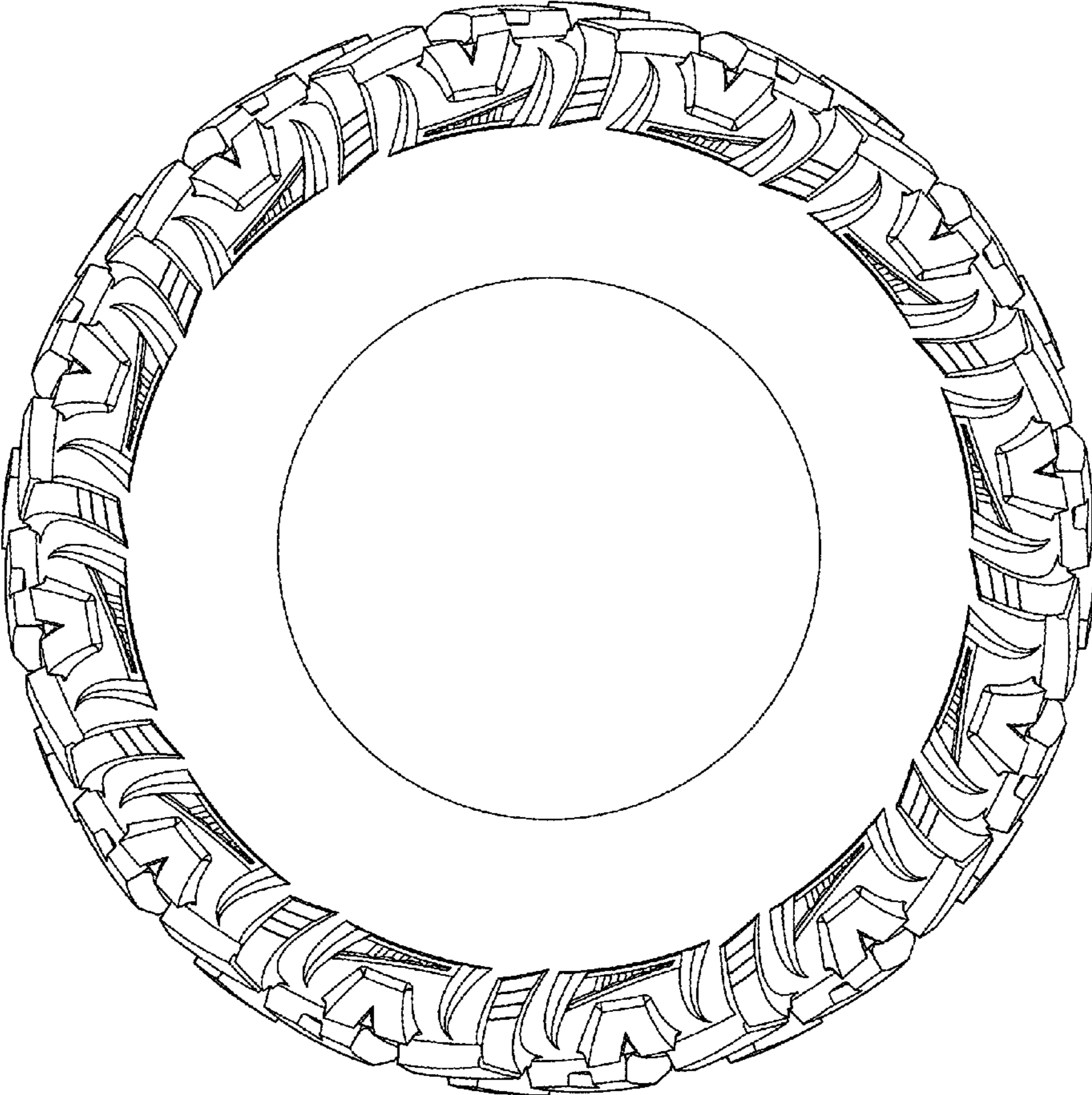

FIG. 4

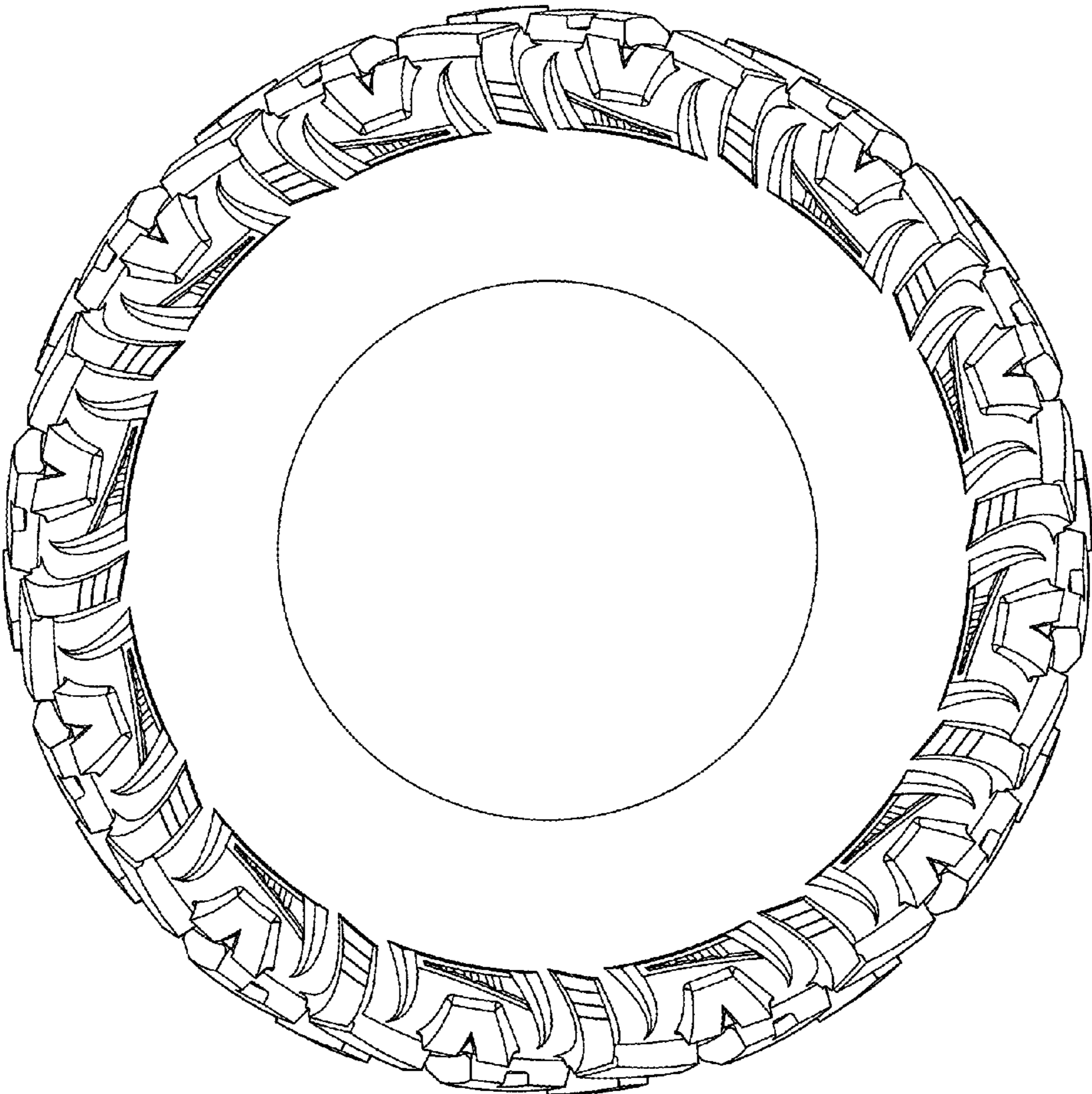

FIG. 5

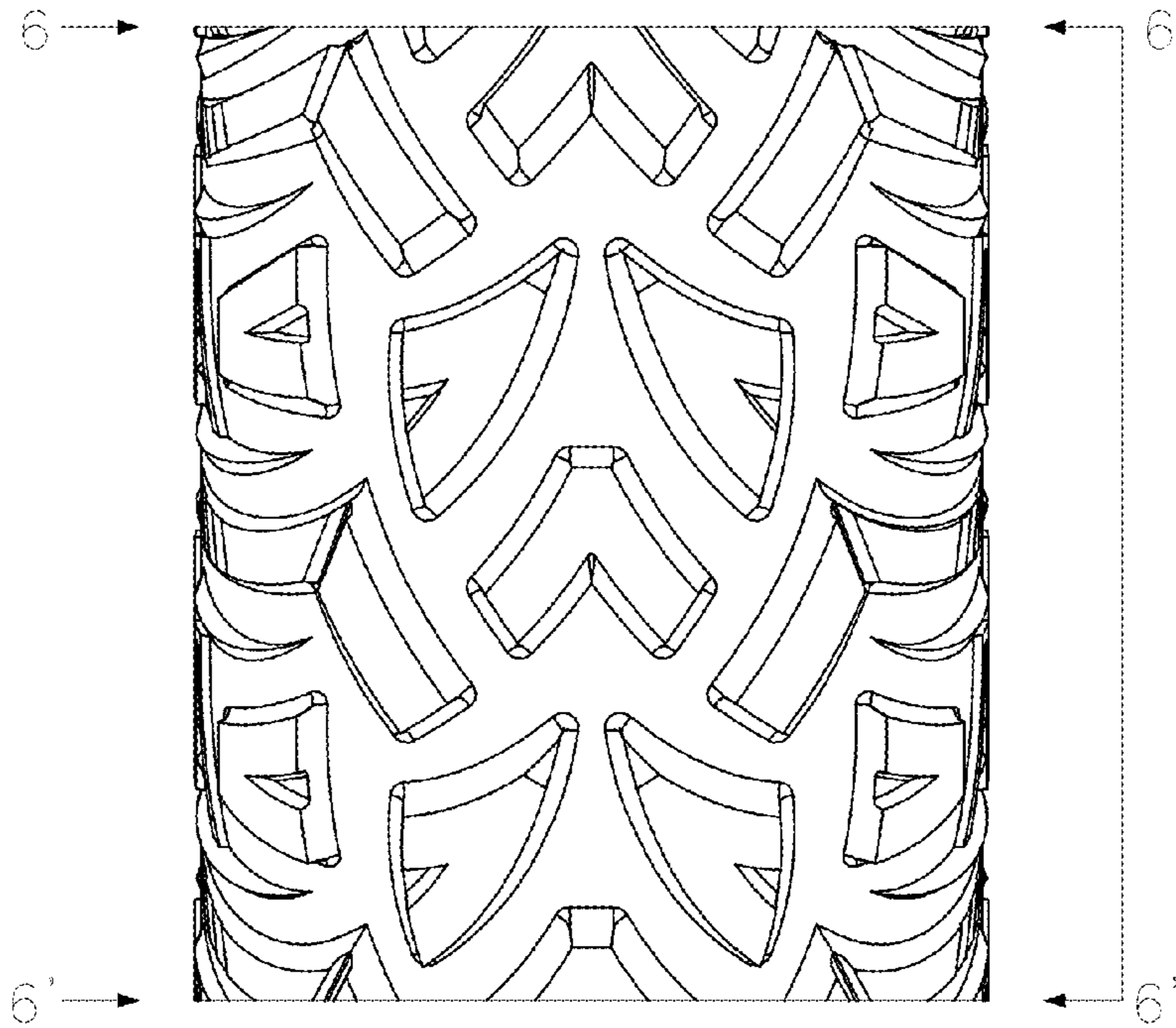

FIG. 6

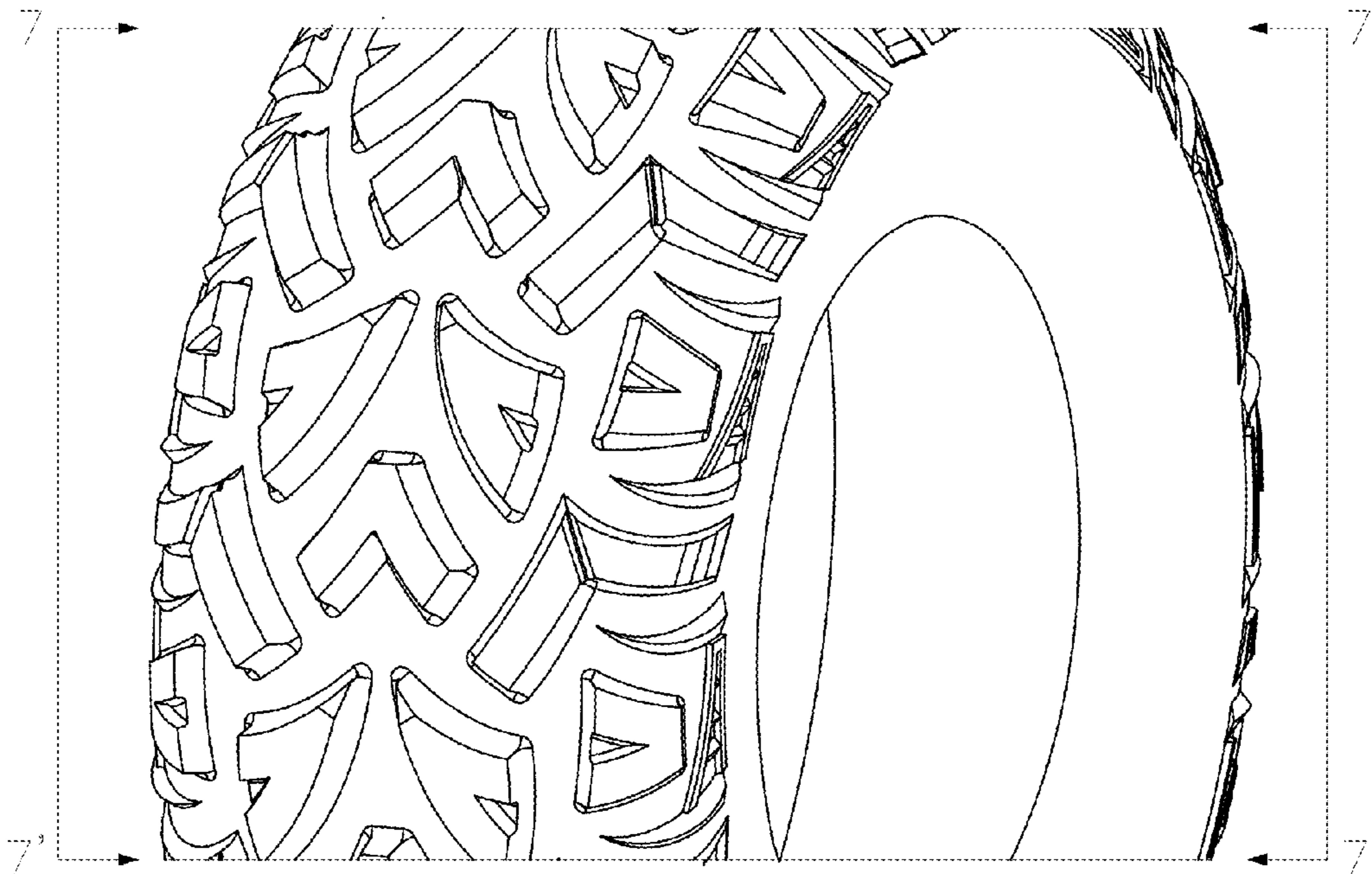

FIG. 7